雅鈦企業有限公司 Aec Connectors Co., Ltd.
Always Enjoy Connecting (Taiwan)
TEL：+886-6-3553595(Rep.) FAX :+886-6-3553258・3553359
http://www.aecconnectors.com.tw sales@aecconnectors.com.tw

2.92mm Female 4 HOLD Flange TECHNICAL DATA SHEET

Features
- **Frequency up to 40 GHz**
- **Low VSWR**
- **0.38mm(0.015in) pin interface type**

Applications
- Rack and panel mount
- Used in product requiring hermetic seals

KS-1011PIG-SE0025

Electrical Specification	
Frequency Range	DC ～ 40GHz
Impedance	50Ω
VSWR	1.2：1 Max.

Storage & Operating Temperature ：-55˚C to +100˚C

Mechanical Specification		
PART	MATERIAL	PLATED
Housing	STAINLESS STEEL	PASSIVATED
Center Conductor	BERYLLIUM COPPER ALLOY	GOLD
Insulator	PEI	NATURE

Outline Drawing (Unit:mm)

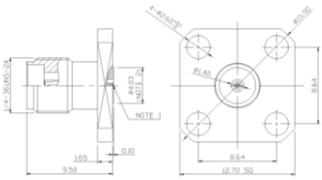

Test Method:
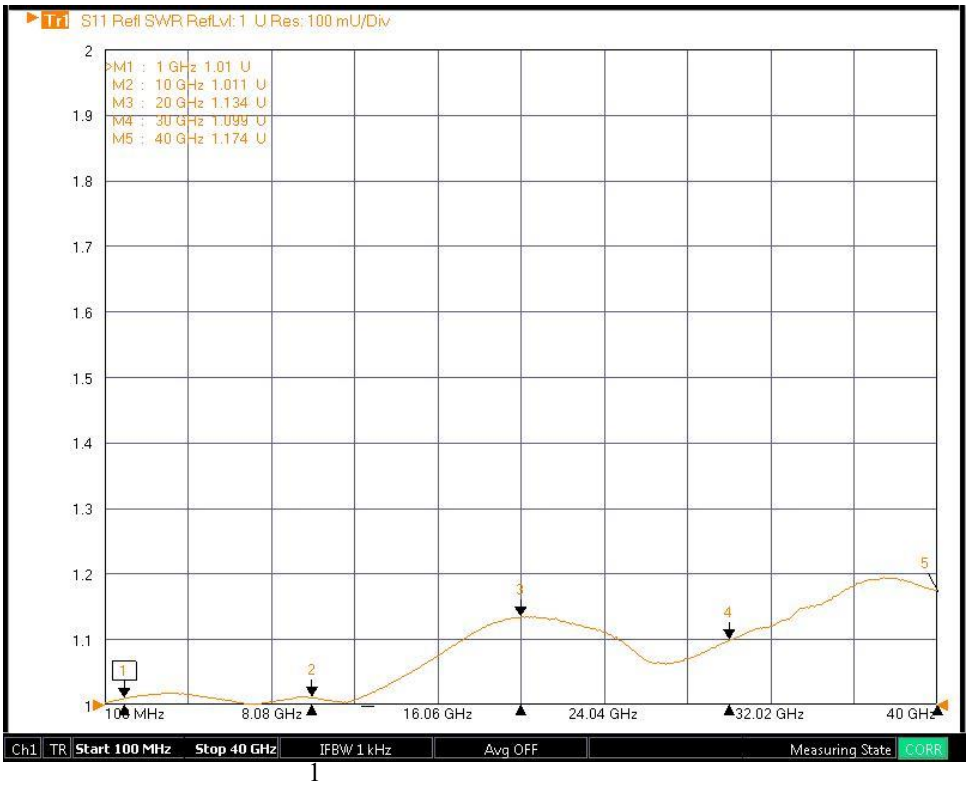
Back to back