

2068 Ludwig Avenue

8.18 ACRE LOT WITH TWO HOUSES AND ONE DUPLEX



AC

allisonchapleau.com

COMPASS

Allison Chapleau

DRE #01369080

415.516.0648

allison@allisonchapleau.com

Natalie Meyers

DRE #02010250

707.888.4798

nataliemeyers@compass.com

PROPERTY SUMMARY

\$1,300,000

List Price

Set on approximately 8 acres in Santa Rosa's rural southwest corridor, 2068 Ludwig Avenue presents a rare opportunity to acquire a multi-structure property with significant flexibility and long-term potential. Surrounded by mature oak trees, open pasture views, and extensive landscaping, the setting offers privacy while remaining conveniently accessible to town.

The property includes a duplex with attached garages for both units and private fenced yards, along with two additional single-family homes, each with detached garages. These multiple residential structures and improvements spread across the acreage create a unique opportunity for investors, multi-generational living, agricultural pursuits, or future value enhancement. Fenced and cross-fenced portions of the property provide functionality and flexibility for a variety of uses.

Infrastructure is a notable asset, with three septic systems, two wells, and multiple existing structures already in place. The expansive acreage, established improvements, and rural zoning create a compelling foundation for those seeking income-producing potential, operational flexibility, or a property with room to evolve over time.

With approximately 5,410 square feet of existing improvements across the site and a highly desirable combination of land, infrastructure, and location, 2068 Ludwig Avenue represents a scarce opportunity in Sonoma County's investment landscape.

- Approximately 8.18 acres in Santa Rosa's rural southwest corridor
- Four residential structures, including a duplex and two single-family homes
- Approximately 5,410± SF of existing improvements across the site
- Flexible opportunity for investment, multi-generational living, or agricultural use
- Rare combination of acreage, improvements, and income potential in Sonoma County



The information contained herein has been provided by various sources which may include the seller, public records, Multiple Listing Service, or others. Compass Commercial has not verified or investigated the accuracy of this information. Respective buyers are advised to conduct their own investigation of the property and the information contained herein, utilizing licensed professionals where appropriate, before purchasing this property.

FINANCIAL OVERVIEW

ANNUALIZED OPERATING INCOME

List Price:	\$1,300,000
CAP Rate:	7.28%
GRM:	11.17
Number of Units:	4
Price Per Unit:	\$325,000
Gross SqFt:	5,410
Price per SqFt:	\$240

ESTIMATED EXPENSES

New Property Taxes (1.25%)	\$16,250
Insurance - Estimate:	\$2,500
PG&E - Tenant Paid:	\$0
Water - Tenant Paid:	\$0
Trash -Tenant Paid:	\$0
Maintenance - Estimated at \$750/unit	\$3,000
Total Expenses:	\$21,750

Scheduled Gross Income:	\$116,400
Less Expenses:	(\$21,750)
Net Operating Income:	\$94,650

CURRENT RENT ROLL

UNIT	SQFT	TYPE	MOVE-IN DATE	CURRENT RENT
2062	1,176	3BD/1BA (duplex)	2/1/98	\$2,050.00
2064	1,176	3BD/1BA (duplex)		\$2,050.00
2068	1,651	3BD/1BA SFH	Vacant	\$3,500.00
2070	1,407	2BD/1BA SFH	9/1/00	\$2,100.00
Monthly Total:				\$9,700.00
Annual Total:				\$116,400.00

The information contained herein has been provided by various sources which may include the seller, public records, Multiple Listing Service, or others. Compass Commercial has not verified or investigated the accuracy of this information. Respective buyers are advised to conduct their own investigation of the property and the information contained herein, utilizing licensed professionals where appropriate, before purchasing this property.

FLOOR PLANS



2062-2064 LUDWIG DUPLEX



2070 LUDWIG LEVEL ONE

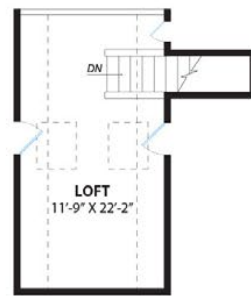

2070 LUDWIG LEVEL TWO

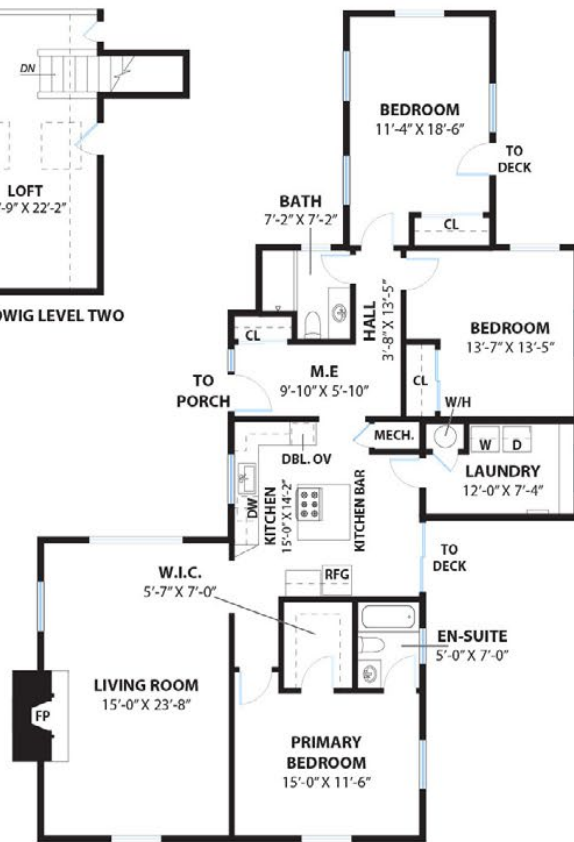

2068 LUDWIG

PROPERTY SQ FT INFORMATION

MEASUREMENTS CALCULATED TO THE EXTERIOR WALLS

LIVING SPACE: 5410 SQ FT

- * 2068 Ludwig: 1651 Sq Ft
- * 2062 Ludwig: 1176 Sq Ft
- * 2064 Ludwig: 1176 Sq Ft
- * 2070 Ludwig (Level One): 1220 Sq Ft
- * 2070 Ludwig (Level Two): 187 Sq Ft

PRESENTED BY : NATALIE MEYERS
DRE #: 02010250

CREATED ON JUNE 01, 2026

DISCLAIMER: RENDERING BY OPEN HOMES PHOTOGRAPHY. ALL MEASUREMENTS ARE APPROXIMATE AND MAY NOT BE EXACT. DO NOT RELY ON THE ACCURACY OF THIS FLOOR PLAN WHEN DETERMINING THE PRICE OF A PROPERTY OR MAKING DECISIONS REGARDING BUYING OR SELLING OF PROPERTIES WITHOUT INDEPENDENT VERIFICATION.



The information contained herein has been provided by various sources which may include the seller, public records, Multiple Listing Service, or others. Compass Commercial has not verified or investigated the accuracy of this information. Respective buyers are advised to conduct their own investigation of the property and the information contained herein, utilizing licensed professionals where appropriate, before purchasing this property.

SITE PLAN

PROPERTY SQ FT INFORMATION

MEASUREMENTS CALCULATED TO THE EXTERIOR WALLS

LIVING SPACE: 5410 SQ FT

- * 2068 Ludwig: 1651 Sq Ft
- * 2062 Ludwig: 1176 Sq Ft
- * 2064 Ludwig: 1176 Sq Ft
- * 2070 Ludwig (Level One): 1220 Sq Ft
- * 2070 Ludwig (Level Two): 187 Sq Ft

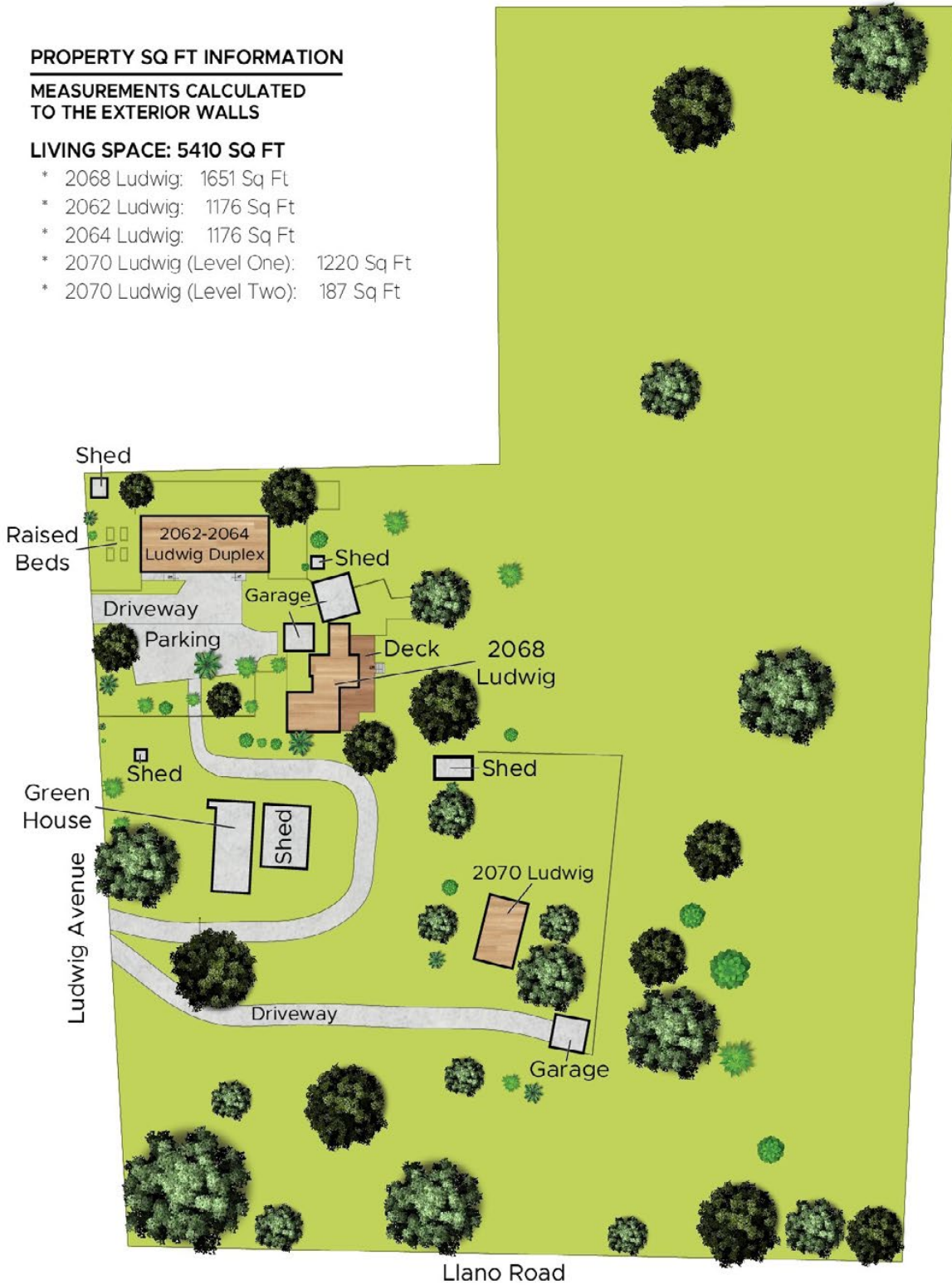

The information contained herein has been provided by various sources which may include the seller, public records, Multiple Listing Service, or others. Compass Commercial has not verified or investigated the accuracy of this information. Respective buyers are advised to conduct their own investigation of the property and the information contained herein, utilizing licensed professionals where appropriate, before purchasing this property.

AERIAL PHOTOS



The outline of the property line is approximate, buyer is to investigate and confirm on their own.

PHOTOGRAPHY



The information contained herein has been provided by various sources which may include the seller, public records, Multiple Listing Service, or others. Compass Commercial has not verified or investigated the accuracy of this information. Respective buyers are advised to conduct their own investigation of the property and the information contained herein, utilizing licensed professionals where appropriate, before purchasing this property.

CONFIDENTIALITY & DISCLAIMER

The information contained in the offering is confidential, furnished solely for the purpose of review by a prospective purchaser of the subject property. The material is based in part upon information supplied and in part upon information obtained by Compass Commercial from sources it deems reasonably reliable. No warranty or representation, expressed or implied, is made by the owner, Compass Commercial, or any of their respective affiliates, as to the accuracy or completeness of the information contained herein or any other written or oral communication transmitted to a prospective purchaser in the course of its evaluation of the Property. No legal liability is assumed or to be applied in connection with the information or such other communications. Without limiting the generality of the foregoing, the information shall not be deemed a representation of the state of affairs of the subject property or constitute an indication that there has been no change in the business or affairs of the subject property since the date of preparation of the information. Prospective purchasers should make their own projections and conclusions without reliance upon the materials contained herein and conduct their own independent due diligence, including engineering and environmental inspections, to determine the condition of the Property and the existence of any potentially hazardous material located at the site.

The Offering Memorandum was prepared by Compass Commercial. It contains select information pertaining to the subject property and does not purport to be all inclusive or to contain all of the information which a prospective purchaser may desire. All financial projections are provided for general reference purposes only and are based on assumptions relating to the general economy, competition and other factors beyond control and, therefore, are subject to material change or variation. An opportunity to inspect the subject property will be made available to qualified prospective purchasers.

In the Offering certain documents and other materials are described in summary form. The summaries do not purport to be complete nor, necessarily, accurate descriptions of the full agreements involved, nor do they constitute a legal analysis of such documents. Interested parties are expected to independently review all documents.

The Offering is subject to prior placement, errors, omissions, changes or withdrawal without notice and does not constitute a recommendation, endorsement or advice as to the value of the Property by Compass Commercial or the owner. Each prospective purchaser is to rely upon its own investigation, evaluation and judgment as to the advisability of purchasing the subject property described herein.

The owner and Compass Commercial expressly reserve the right, at their sole discretion, to reject any or all expressions of interest or offer to purchase the subject property and/or to terminate discussions with any party at any time with or without notice. The owner shall have no legal commitment or obligation to any interested party reviewing the Offering or making an offer to purchase the subject property unless a written agreement for the purchase of the subject property has been fully executed and delivered by the owner and such party and any conditions to the owner's obligations thereunder have been satisfied or waived and then only to the extent expressly provided for therein. Compass Commercial is not authorized to make any representations or agreements on behalf of the owner.