

LOCATION PLAN

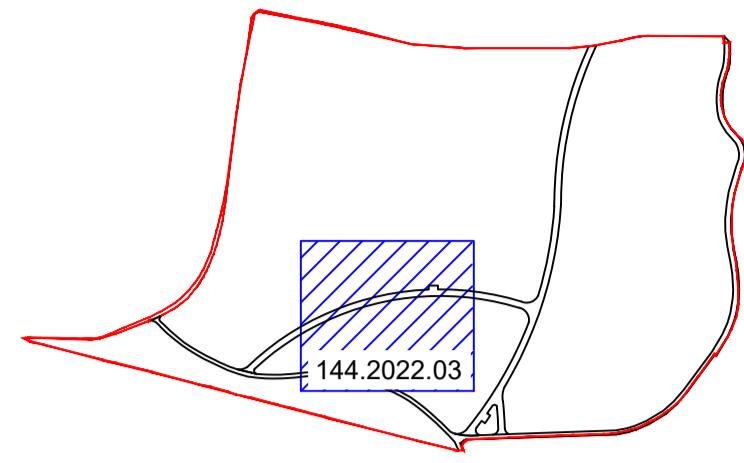

POTENTIAL PLAY EQUIPMENT



Robinia Zipline - for Level Area
Age Range 5+



Robinia Trim Trail
Age Range 5+



Combination Swing
Age Range 3+



Net Spinner
Age Range 2+



Carousel Hopper
Age Range 3+



Oxygen Mini
Age Range 3+

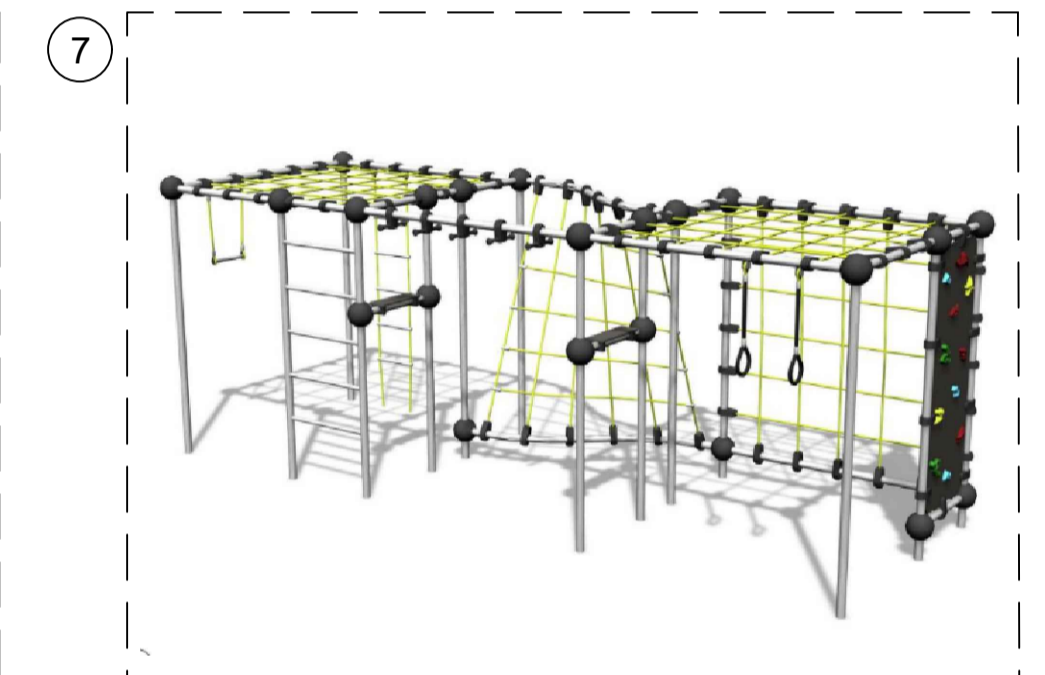

Uranium Workout Unit
2324 Age Range 3+



Multi Goal End
Age Range 3+



Hammock
Age Range 3+

JUNIOR PLAY & TEENAGE PLAY AREA

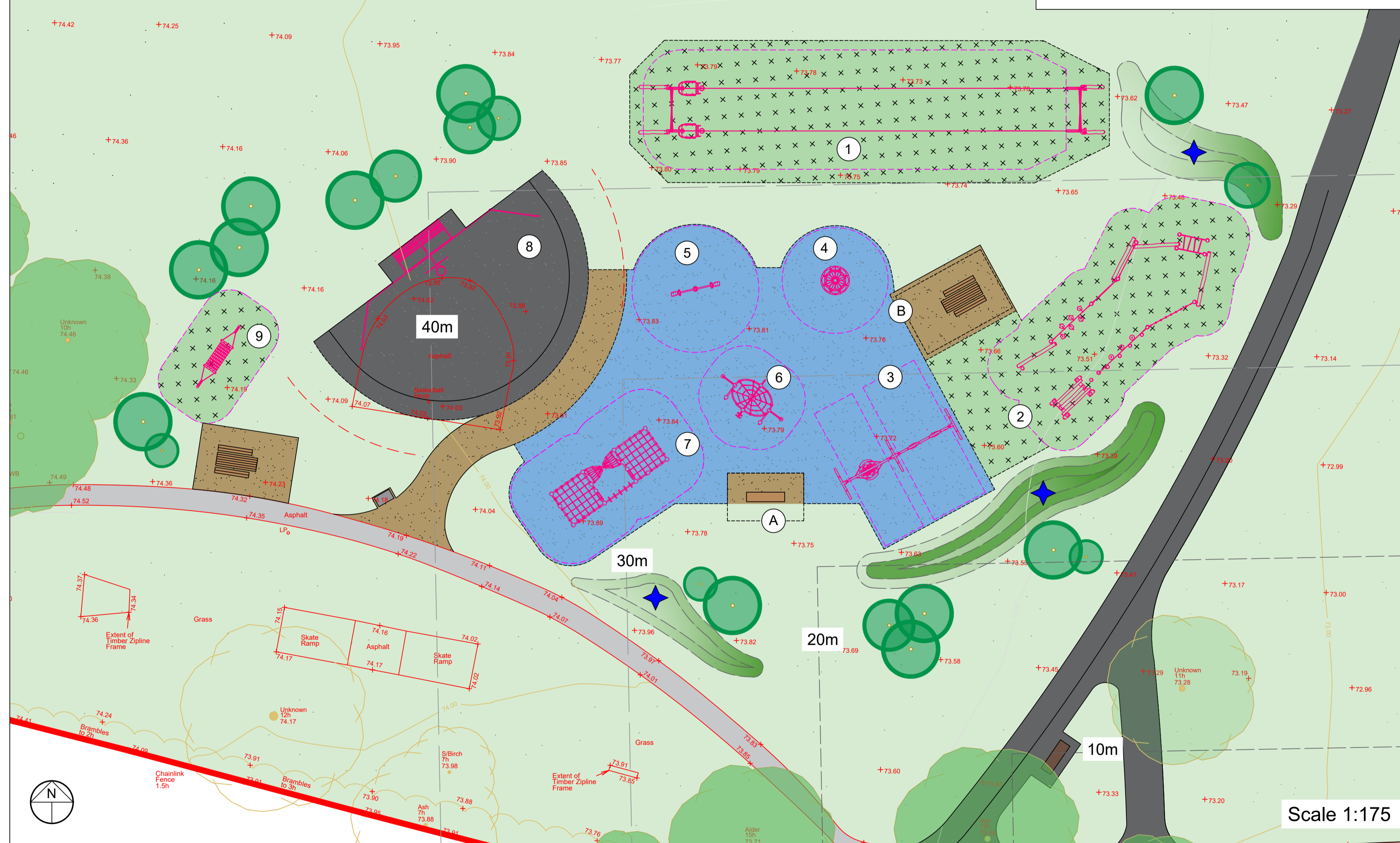

KEY

- Existing Footpath
- Existing Trees
- Existing Amenity Grass
- Proposed Tarmac Surfacing/Footpath
- Proposed Resin Bounded Gravel
- Proposed Wetpour Safety Surfacing
- Proposed Grass Matta Safety Surfacing
- Proposed Trees
- Distance from Nearest Residential Dwelling
- Proposed Play Mound

PROPOSED NEIGHBOURHOOD PLAY AREA

The Play Equipment will target the juniors to teenage age groups. The illustration above gives a feel for the type of new play equipment to be provided. This includes Zipline, Combination Swing, Trim Trail and more.

No works will be progressed to improve the Skate Area at this stage. This will be a future phase if progressed.



Eastgate Seat

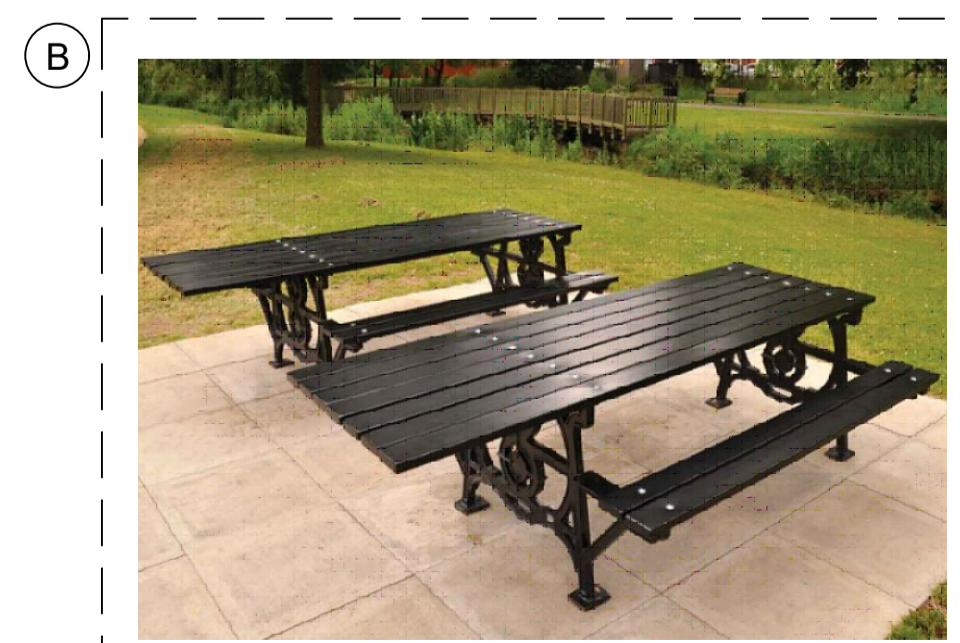

Picnic Table & Bench

Milton Keynes Council

Olney Johnsons
Fields

PROJECT
Proposed Junior & Teenagers
Play Area Improvements

DRAWING
1 / 200 @A1 June 2026
DATE

GA SB
DRAWN CHECKED

144.2022.03.C
No.

MK Milton Keynes City Council

Landscape Architecture: Civic Offices, 1 Saxon Gate East, Milton Keynes, MK9 3EJ
landscape.architecture@milton-keynes.gov.uk

Landscape Architecture