

Brushed & Oxidised Brass Polished Brass Brushed Brass



Natural Ash Veneer Carbon Ash Veneer Dark Java Ash Veneer Chalk Ash Veneer Beech Veneer Natural Walnut Veneer

Base Ash / Beech / Walnut
Upholstery Fabric / Leather

Dimensions (mm)
 540W x 406D x 740H
 Seat high: 740 mm

Dimensions (inches)
 21.3W x 16D x 29.1H
 Seat high: 29.1 in

COM 0,6m / 0.66yd
COL 1m² / 10.76sq ft

Different textures, grains, colouration and densities are all natural characteristics of timbers. We find these variances an inherent and valuable part of the natural beauty of wood, no two pieces are the same making each OKHA design a unique, characterful piece and each product will be different from the next. Timber movement will also occur as this is a natural product.
 STONE: Marble is a beautiful natural material with inherent imperfections in its structure, veining and coloration. As such, some slabs may be reinforced with meshing on the underside and may have colour matched resin fills in minor cracks and surface blemishes. Please note that this is standard practice.
 METAL: All metals will go through a process of natural aging and oxidization due to environmental conditions. The result of this aging process will bring about colour change, to slow and reduce this natural process, appropriate cleaning and maintenance products can be used.

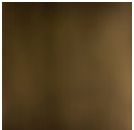
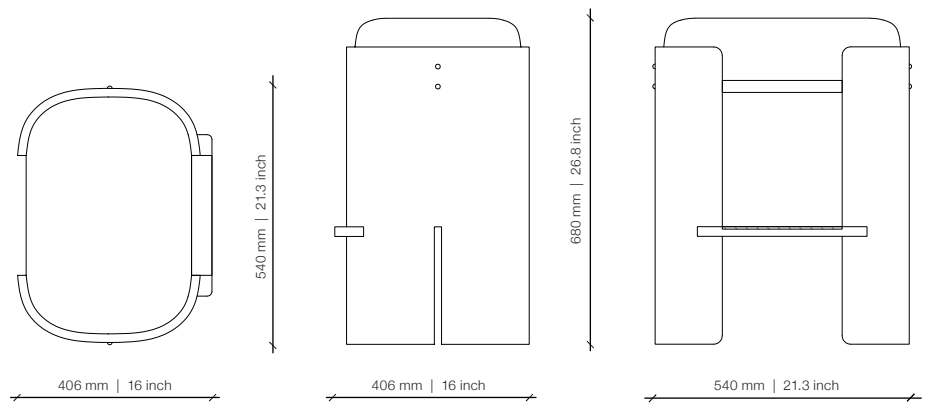

Brushed & Oxidised Brass



Polished Brass

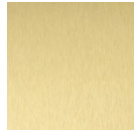

Brushed Brass



Natural Ash Veneer

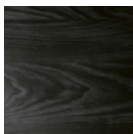

Carbon Ash Veneer

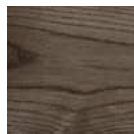

Dark Java Ash Veneer



Chalk Ash Veneer

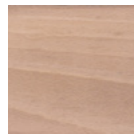

Beech Veneer



Natural Walnut Veneer

Base Ash / Beech / Walnut

Upholstery Fabric / Leather

Dimensions (mm)

540W x 406D x 680H

Seat height: 680 mm

Dimensions (inches)

21.3W x 16D x 26.8H

Seat height: 26.8 in

COM 0.6m / 0.66yd

COL 1m² / 10.76sq ft

Different textures, grains, colouration and densities are all natural characteristics of timbers. We find these variances an inherent and valuable part of the natural beauty of wood, no two pieces are the same making each OKHA design a unique, characterful piece and each product will be different from the next. Timber movement will also occur as this is a natural product.

STONE: Marble is a beautiful natural material with inherent imperfections in its structure, veining and coloration. As such, some slabs may be reinforced with meshing on the underside and may have colour matched resin fills in minor cracks and surface blemishes. Please note that this is standard practice.

METAL: All metals will go through a process of natural aging and oxidization due to environmental conditions. The result of this aging process will bring about colour change, to slow and reduce this natural process, appropriate cleaning and maintenance products can be used.