

All Anthracite UPV-C Windows & Doors
Cladding - Vertical Natural Softwood Thermowood
Roof - EPDM
Rainwater Goods Black UPV-C

- | | | |
|--|-----|---|
| | A/C | Air Conditioning Unit |
| | | Outside Light - Up and Down Light |
| | | Switch - Double Outside/Inside |
| | | LED Down Light |
| | | Double Sockets |
| | | LED Batten Light 1800mm Long |
| | | Smoke Detector |
| | | Large Circle External Light |
| | | Electric Fuse Board |
| | | Soil Vent Pipes |
| | | Water Inlet Feed |
| | | Water Heater to be fitted under kitchen sink - MUST also feed WC basins |

NOTE:
This drawing is copyright of S Grid
Do not scale off this drawing.
Contractor is to verify all dimensions on site prior to commencing works.
No liability will be accepted by S Grid for any works commenced
prior to the granting of Planning Approval or Building Regulation Approval.

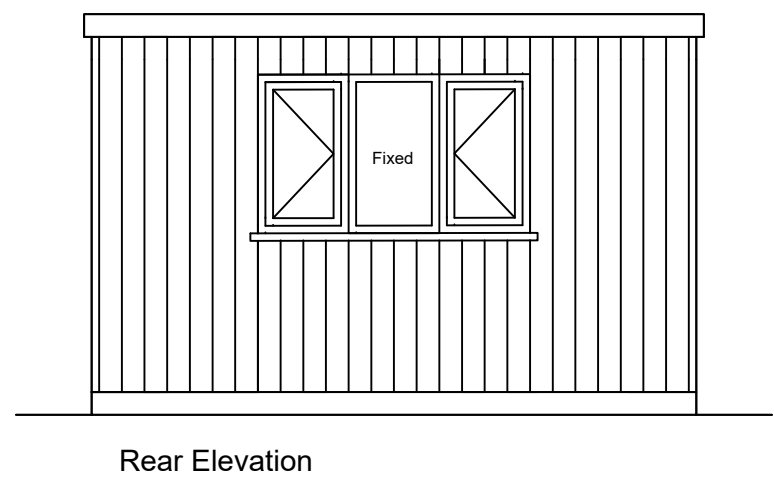
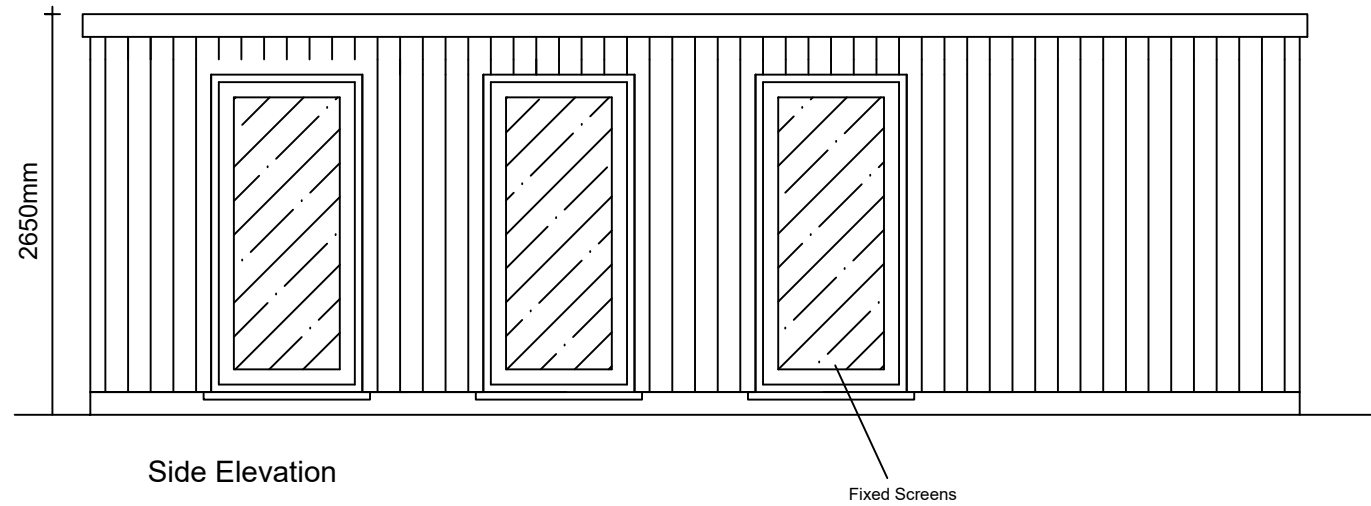
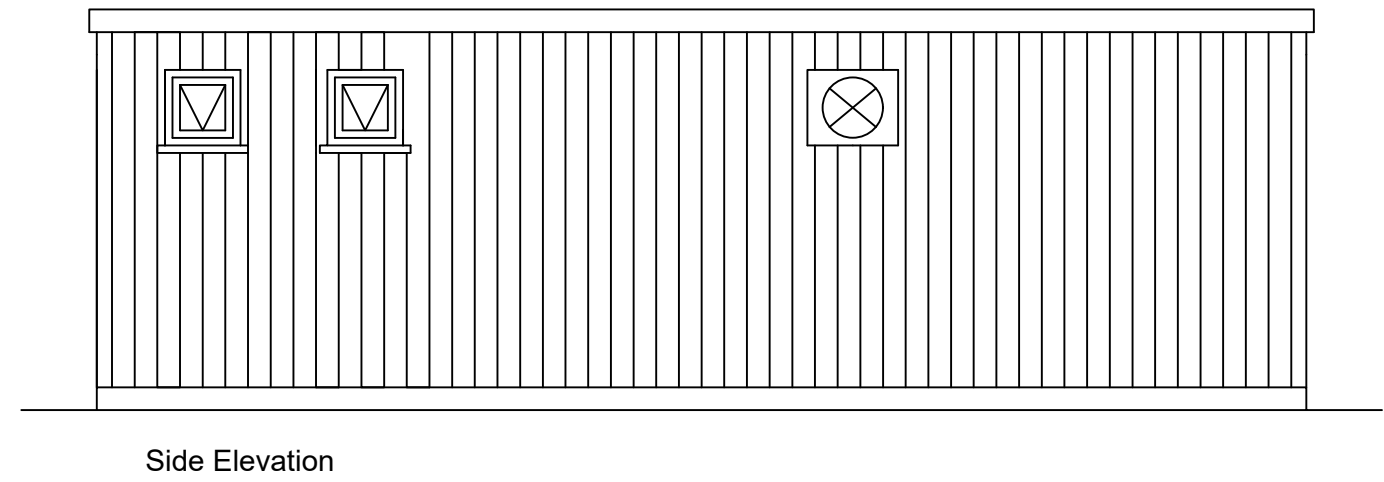
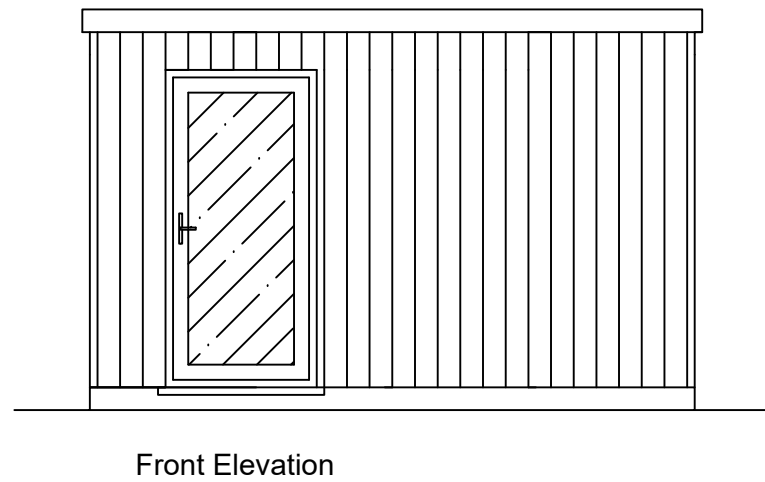
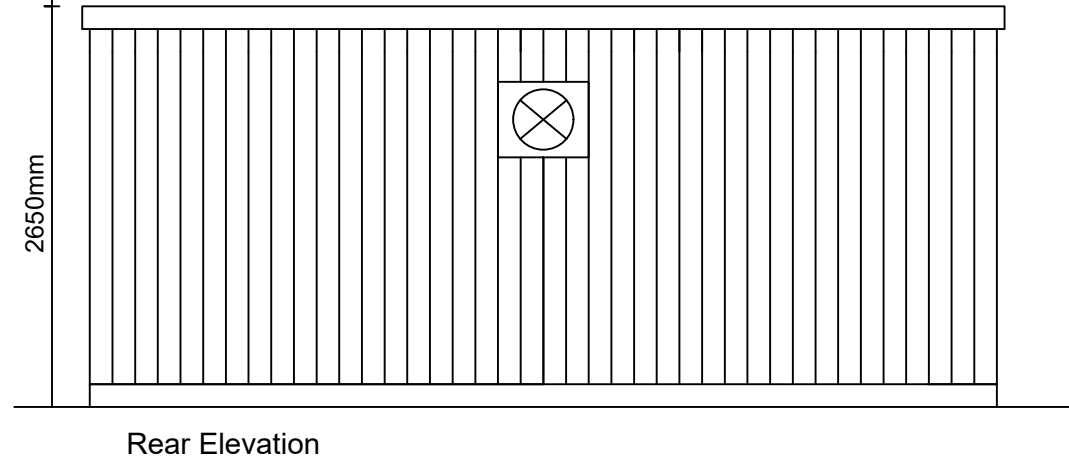
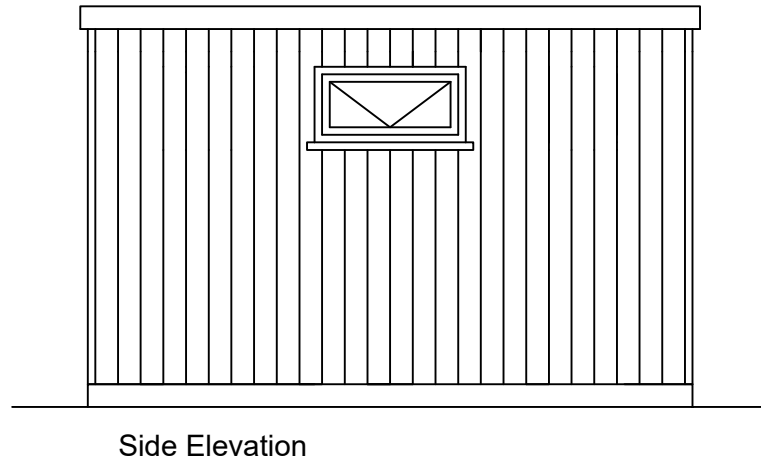
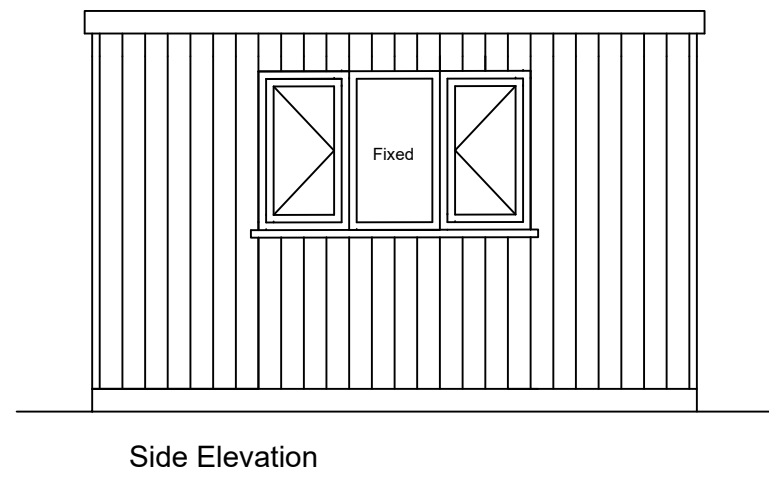
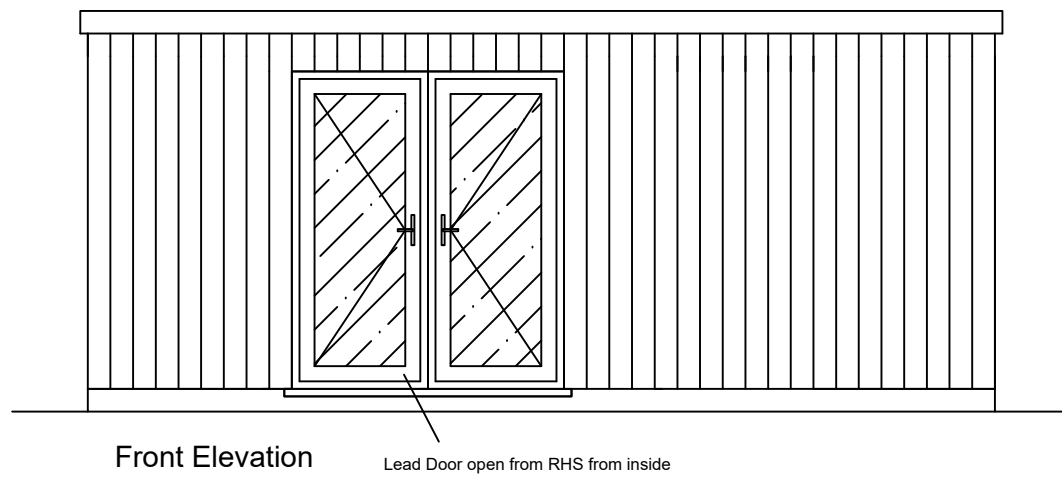

Office: Mayflower Hall, Hall Street, Long Melford, CO10 9JT Tel: 01787 310275

Client: St John Baptist Church, Pebmarsh

Project: Two Proposed New Classrooms based within school grounds

Drawing: Proposed GF Plan, Elevations for 2 No Classrooms

Scale	Paper	Date	Dwg No	Rev	Name
1:50	A2	06/25	01	E	RLH