Finlandia

Tondichtung für Orchester

Horn I in F

Jean Sibelius op. 26

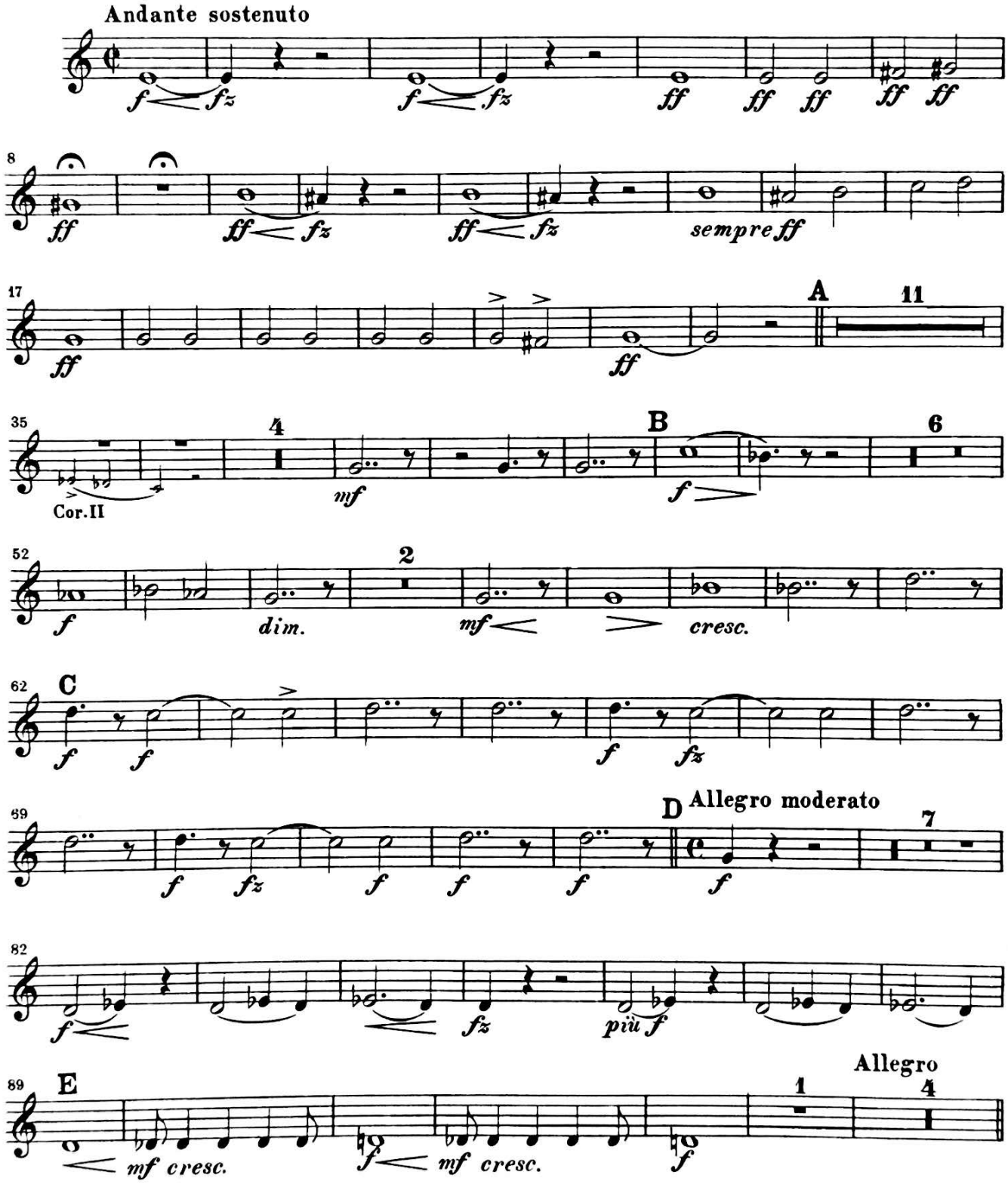

Orchester-Bibliothek 4936
Breitkopf & Härtel, Wiesbaden · Leipzig · Paris

Bellingham Symphony Orchestra
PO Box 5892
Bellingham, WA 98227

© by Breitkopf & Härtel, Wiesbaden
Printed in Germany

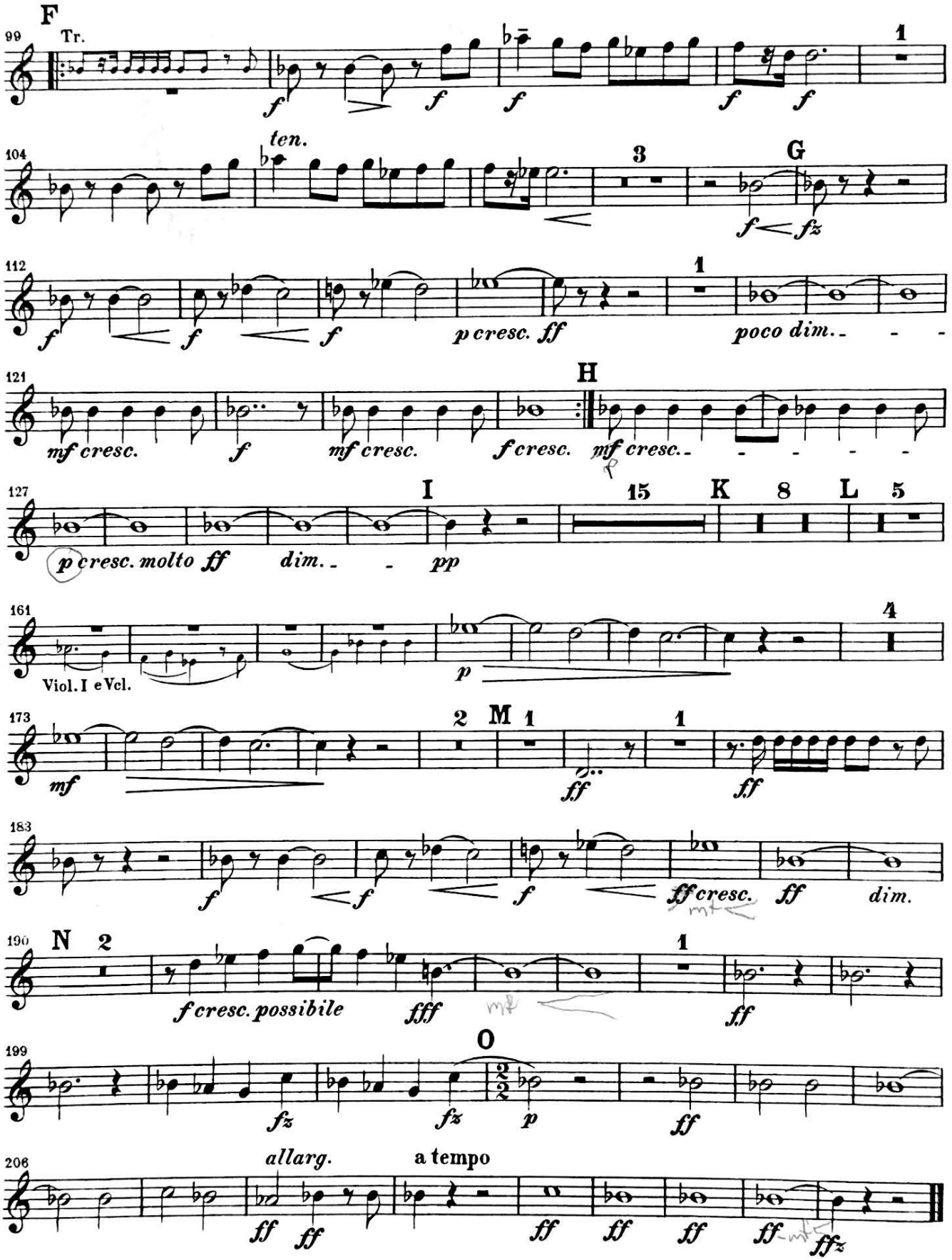
F
Tr.
ten.
G
poco dim.
H
I
K
L
Viol. I e Vcl.
M
N
f cresc. possibile
O
allarg.
a tempo