Geologic map of the Ileret region showing Koobi Fora Fm Members
Ileret, East Turkana, Kenya

Compiled from:
- Ian Findlater, 1976 PhD Thesis, Birkbeck Coll., Univ. London
- Glynn Isaac & Kay Behrensmeyer, 1979, Koobi Fora Research vol. 5
- R. M. Key and Ron Watkins, 1988, Kenya Min. of Envt. and Nat. Resources, Report 111
- Patrick Gathogo, 2003, Master's Thesis, Univ. of Utah
- Patrick Gathogo & Frank Brown, 2006, Jour. African Earth. Sci.
- David Braun et al., 2010, Proc. National Academy of Sci.
- Casey Kidney, 2012, Master's Thesis, Univ. Utah

1 Oct. 2018

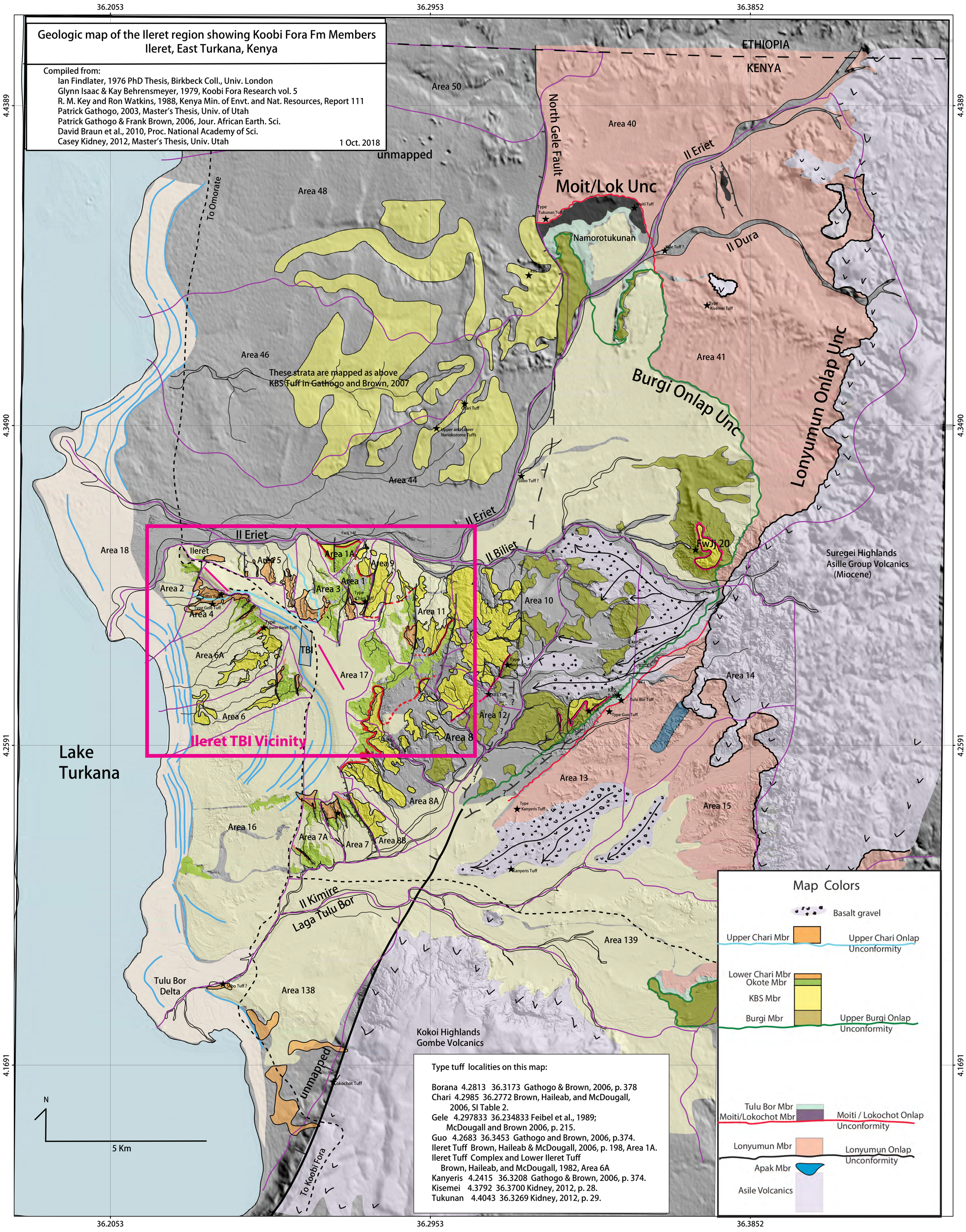

Type tuff localities on this map:

Borana 4.2813 36.3173 Gathogo & Brown, 2006, p. 378
Chari 4.2985 36.2772 Brown, Haileab, and McDougall, 2006, SI Table 2.
Gele 4.297833 36.234833 Feibel et al., 1989; McDougall and Brown 2006, p. 215.
Guo 4.2683 36.3453 Gathogo and Brown, 2006, p.374.
Ileret Tuff Brown, Haileab & McDougall, 2006, p. 198, Area 1A.
Ileret Tuff Complex and Lower Ileret Tuff Brown, Haileab, and McDougall, 1982, Area 6A
Kanyeris 4.2415 36.3208 Gathogo & Brown, 2006, p. 374.
Kisemei 4.3792 36.3700 Kidney, 2012, p. 28.
Tukunan 4.4043 36.3269 Kidney, 2012, p. 29.

Map Compiled by Ramani Geosystems Ltd For
Turkana Basin Institute &
Denver Museum of Nature & Science

10th November 2025