

Ruhee  
BY EVER

# Price List

TANGERANG

📞 0811 9710 1822

[www.ruhee.id](http://www.ruhee.id) | [ig. @ruhee.id](https://www.instagram.com/ruhee.id) | [tiktok. @ruhee.id](https://www.tiktok.com/@ruhee.id)

# Yang baru dari Duhee!

## LASH & BROW

All Branch



SUPER REAL LASH

Soft Eyelash Extensions That Feel Like Yours

## MASSAGE

Pakubuwono | Gading Serpong

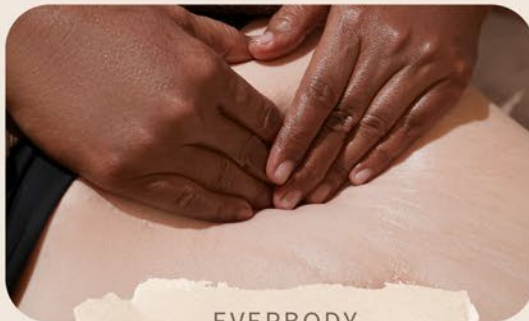

EVERBODY

Lymphatic Massage, Wood Sclupt, & Zen Lift

## HAIR REMOVAL

Gading Serpong | AEON Deltamas



WAXING

Face / Upper Body / Lower Body Waxing



THREADING

Face / Brow Threading

## NAILS

Gading Serpong | PIK | AEON Deltamas | Makassar



BIO SHIMMER VEIL



BIO RIBBON



BIO PETITE VANILLA



RAINBOW GEM STONE



## EYELASH EXTENSION

### SINGLE

Single Light	420K
Single Dark	420K
Single Dark Cocoa	420K

### DOUBLE

Double Black	600K
Double Dark Cocoa	600K

**NEW** *super real* LASH

600K

*Anime Lash*

650K

### VOLUME

Volume Soft (3D)	675K
Volume Rich (6D)	775K
Dark Cocoa Volume	775K

## RETOUCH

2 weeks      3 weeks      4 weeks

235K	320K	390K
235K	320K	390K
235K	320K	390K

298K	420K	525K
298K	420K	525K

298K	420K	525K
------	------	------

380K	485K	620K
------	------	------

355K	465K	600K
410K	545K	700K
410K	545K	700K

Bottom Lash Extension 49K

ADD ON

Lash Extension Removal + New Set

LED Lash

69K

From other salon (Easy) 29K

From other salon (Hard) 49K

From Ruhee Free

Lash Extension Removal Only 79K

From Ruhee or other salon

## LASH LIFT

<b>NEW</b> Glueless Lash Lift	420K
Lift + Keratin Tint + Filler	
Lift Neutralizer	190K
Straighten overcurled lashes before lash extension treatments	
Bottom Lash Lift	150K

---

## BROW BOMBER

Brow Bomber Architecture	580K
Lift 1, Lock 2, Coloring, Bomber 3 with Waxing / Tweezing	
<b>NEW</b> <i>Natural Brow</i>	580K
A soft brow lift that enhances your natural shape.	
Brow Rejuve	240K
Brow Mask with hydrating serum, reshape (by Waxing / Tweezing) and Recolor. Choose Your Tint (InLei / Bronsun)	
Brow Shaping & Waxing / Tweezing Only	130K

---

### ADD ON

Airbrush Brow Tint	69K
Using Airbrush technique	

---

#### Home Service Additional Charge

- \*Theres is an additional charge from home service
- \*Transportation fee will be charged





*New*

# super real

LASH

Ruhee  
"EVER



# super real <sup>NEW</sup>

## LASH

**Super Real Lash** adalah *lash extension* terbaru dari Ruhee yang dirancang menyerupai bulu mata asli, namun terlihat sedikit lebih lebat dan tetap ringan.

Hasil bulu mata yang diciptakan tidak seragam, lebih berdimensi, dan menyatu halus dengan bentuk mata.



PRICE **600K**



*Naturally effortless every time...*

new

# Natural Brow

Ruhee



# Natural Brow

Rambut alis dirapikan, menciptakan hasil yang halus dan natural, seperti versi terbaik dari alis kamu sendiri.



*soft. tidy. effortless.*

PRICE **580K**



NEW

# Glueless

## LASH LIFT

Lifted to the max!

No glue

Ruhce  
"EVER



NEW  
*Glueless*  
LASH LIFT



1

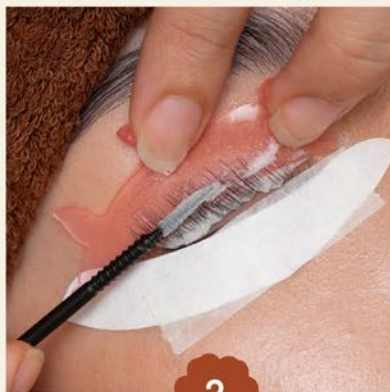

2

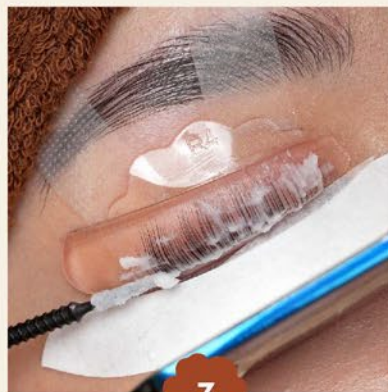

3

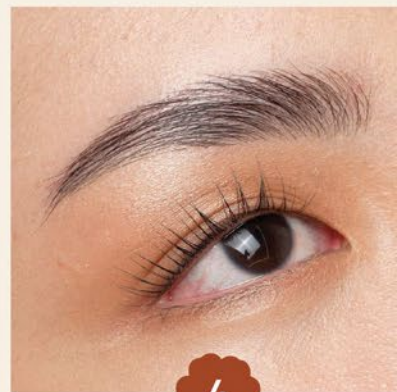

4

New name, new lift, *new technique!*



Before

After

No glue, just naturally lifted,  
healthier lashes with our latest  
bonding-free method.



Before

After

Happier & Healthier Lashes :)

PRICE **420K**



# *Airbrush*

## BROW TINT TECHNIQUE



Ruhce  
NEVER



# *Airbrush*

## BROW TINT TECHNIQUE



More **precise, even colored**, and **defined brows** using stencil shaping technique.

**Faster** application.

20% more **long lasting** skin stain.

ADD ON **69K**





# LED LASH™



*Next Generation*  
Lash Extensions Technique

Ruhee  
"EVER



# LED LASH™

*Next Generation Lash Extension Technique*

Menggunakan lampu LED untuk mengeringkan perekat, teknik ini memastikan waktu pengeringan lebih cepat dan hasil lebih tahan lama. Memiliki penutup mata khusus, tidak pernah langsung mengenai mata dan kulit kelopak mata.

*25 - 30%  
peningkatan  
retensi*

*Tahan air  
& minyak*

*Cocok untuk  
mata sensitif*

Perangkat LED Lash™ kami telah tersertifikasi oleh



ROHS Compliant



FCC Compliant



CE Compliant

ADD ON **69K**





Ruhee  
BY EVER

**SPECIAL**

# STEM CELL LASH REGROWTH

DONE BY OUR **LICENSED STEM CELL THERAPIST**

AVAILABLE AT **RUHEE JAKARTA**





The process uses a specially design lash pen to stimulate pores, allowing deep penetration of the serum without pain. The package consists of three treatments done once a month. Each treatment only takes **45 minutes and be applied to your lashes and brows.**

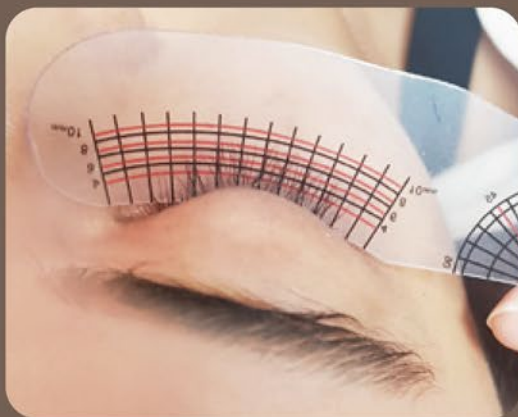

BEFORE STEM CELL LASH REGROWTH



AFTER 3X STEM CELL LASH REGROWTH

available for  
3x installment

## STEM CELL LASH REGROWTH

12.000.000

### INCLUSIVE:

- 3 months treatment program (1x a month)
- 2 morning serums & 1 night serum (for home application - 6 months)



**SPECIAL**

# STEM CELL LASH REGROWTH



1<sup>ST</sup> TREATMENT

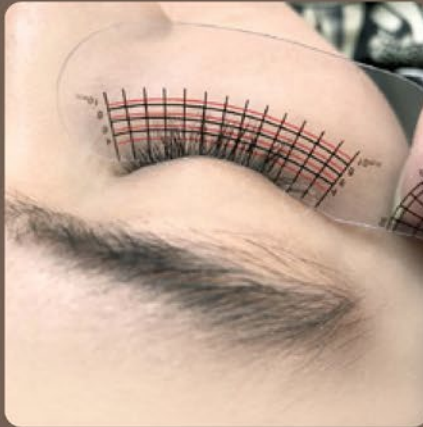

2<sup>ND</sup> TREATMENT



3<sup>RD</sup> TREATMENT



1<sup>ST</sup> TREATMENT



2<sup>ND</sup> TREATMENT



3<sup>RD</sup> TREATMENT

---

**STEM CELL LASH REGROWTH**

**12.000.000**

**INCLUSIVE:**

- 3 months treatment program (1x a month)
- 2 morning serums & 1 night serum (for home application - 6 months)



**SPECIAL**

# STEM CELL LASH REGROWTH



1<sup>ST</sup> TREATMENT

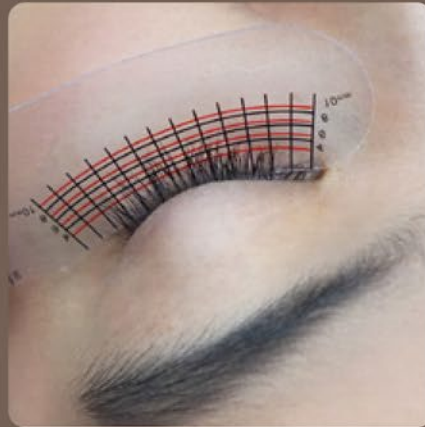

2<sup>ND</sup> TREATMENT



3<sup>RD</sup> TREATMENT



1<sup>ST</sup> TREATMENT



2<sup>ND</sup> TREATMENT



3<sup>RD</sup> TREATMENT

---

**STEM CELL LASH REGROWTH**

**12.000.000**

**INCLUSIVE:**

- 3 months treatment program (1x a month)
- 2 morning serums & 1 night serum (for home application - 6 months)



Ruhee  
BY EVER

**SEMI PERMANENT MAKE UP**

*by Desy Sin*

**DONE BY OUR LICENSED EMBROIDERY ARTIST**

AVAILABLE AT **RUHEE JAKARTA & GADING SERPONG**



## SPMU EYEBROWS

Hyper-realistic Featherstrokes Look	4.500.000
Nano Brow Strokes	5.000.000
Ombre Brows Shading	5.000.000
Combination of Nano Brow Strokes + Ombre Brows	5.800.000
Nano Brow Strokes for Men	5.000.000

## SPMU LIPS

Ombre Lips	4.800.000
Lips Blush	4.800.000
Lips Color Correction	4.800.000
Lips Brightening for Men	4.800.000

## SPMU EYELINER

	TOP	BOTTOM
Tightlining	3.000.000	2.500.000
Eyliner Standard	3.000.000	2.500.000
Eyliner + Soft Shading	3.800.000	3.200.000

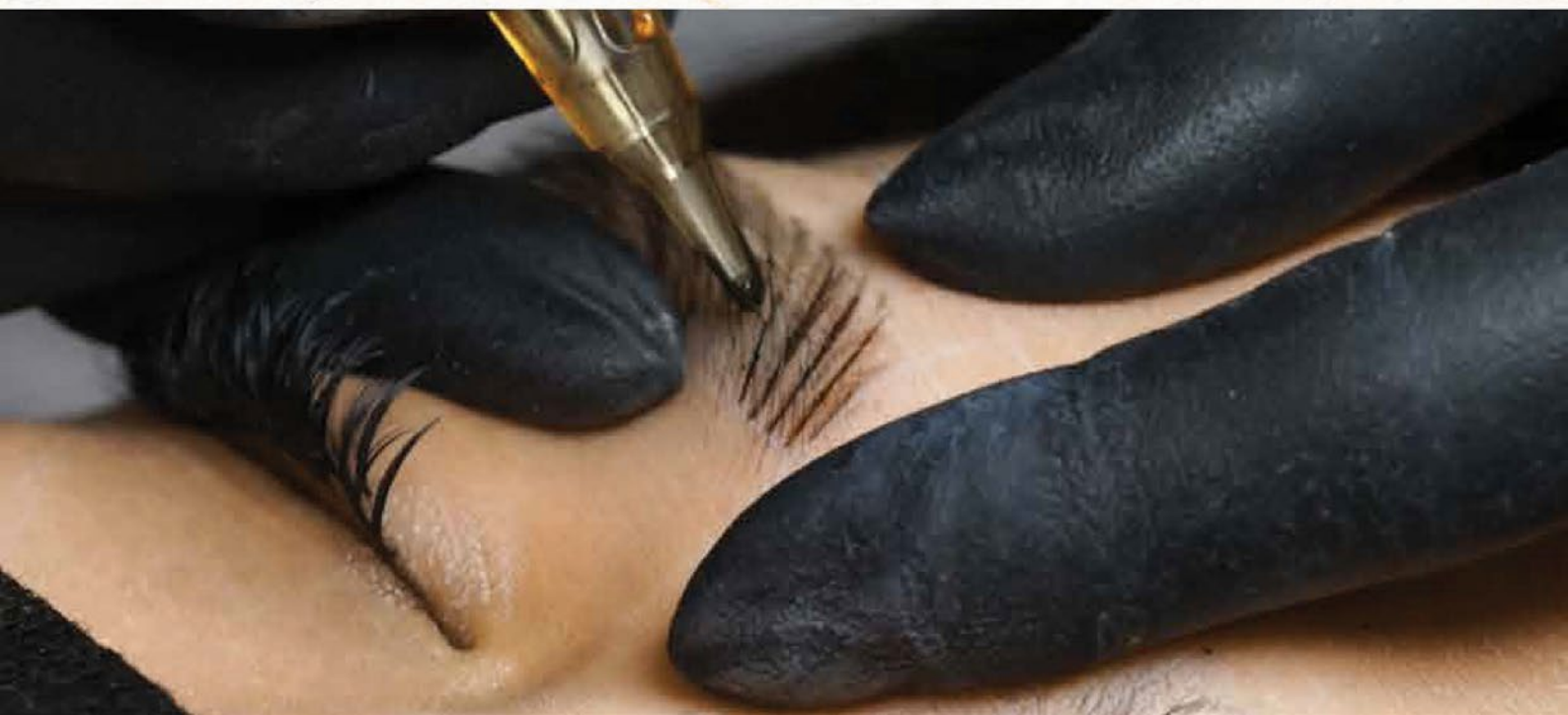



Rubee  
"EVER

*Spmu Eyebrows*  
by Desy Sin



HYPER-REALISTIC FEATHERSTROKES LOOK



NANO BROW STROKES



OMBRE BROWS SHADING



COMBINATION OF NANO BROW STROKES + OMBRE BROWS



Rubee  
"EVER

*Spmu Lips*  
by Desy Sin





Rubee  
BY EVER

*Spmu Eyeliner*  
by Desy Sin



TIGHTLINING



EYELINER STANDARD



EYELINER + SOFT SHADING



Ruhee  
BY EVER

Threading

AVAILABLE AT **RUHEE JAKARTA & GADING SERPONG**



## BROW & FACE THREADING

Rubee  
\*EVER

Forehead	60K
Upper Lip	45K
Lower Lip	45K
Cheeks	100K
Chin	60K
Sideburns	60K
Brow Threading + Tweezing	129K
Full Face Threading <small>with or without brows</small>	210K





Ruhee  
BY EVER

Waxing

AVAILABLE AT **RUHEE JAKARTA & GADING SERPONG**



## BODY WAXING

---

Rubee  
BY EVER

### LEG

#### FEMALE

#### MALE

Half Leg (Bottom)

140K

210K

Half Leg (Top)

160K

240K

Buttocks

135K

Full Leg

280K

350K

### ARM

Half Arm

120K

165K

Full Arm

169K

250K

Under Arm

120K

160K

### BODY

Shoulders

100K

130K

Chest

220K

Stomach

88K

120K

Navel Chest

52K

60K

Navel Midriff

52K

60K

Midriff

88K

60K

Nipples

52K

60K

Full Upper Body

280K

345K

Full Back

210K

315K



## FACE & BRAZILIAN WAXING

Rubee  
BY EVER

### FACE

#### FEMALE

#### MALE

Forehead	65K	85K
Neck	110K	140K
Cheeks	80K	110K
Jawline	80K	110K
Sideburns	55K	75K
Ears	55K	75K
Nose	52K	88K
Upper Lips	52K	88K
Lower Lips	52K	88K
Chin	52K	70K
Full Face	350K	450K

### BRAZILIAN

Brazilian	269K
-----------	------

**Dare to *Bare!***

BEFORE

AFTER



GADING SERPONG  
*Pricelist*

Ruhee

NAILS BY EVER

Ruhee  
NAILS "EVER



Eolin  
Nails



Ruhee  
NAILS™EVER



Eolin  
Nails



*Customized*

*Press On Nails*

## **Press on nails are now available at Ruhee!**

Instant fake nails with customizable nail art you can put on instantly that's perfectly sized and designed for you. You can even reuse them over and over!

*\*Include Press On Kit*







Stephanie

## MEET OUR NAIL DIRECTOR

Owner of Eolin Nails

Hi, I'm Stephanie!

I began my career in the field of nails in 2020. I enjoy being creative with nail art, and I'm extremely satisfied when I see my clients happy with the results.

With a signature Korean & Japanese Style, I also have experience in Russian Manicure, Polygel Extension, 3D Acrylic & Mix Media Art.

My nail brand, Eolin, signifies 'God's Answer,' with the hope that this business can be a channel of blessings for all of you.

## Portfolio:



FROM THE NAIL

BLUESKY

I'ZEMI

INGLOT

PARTY!

BEVLAH

MODING  
ULTIMATE MANICURE





Eolin  
Nails

## NAILS BY *Nail Director*

### Russian Manicure + Gel Polish

350K

With **Russian Overlay Technique**.

Cleaning with drill + shaping + buffing + gel polish.



### Easy Nail Art

30K/nail

### Medium Nail Art

45K/nail

### Hard Nail Art

60K/nail

### Very Hard Nail Art

80K/nail

### Polygel Nail Extension

750K

Including Russian manicure + polygel extension + gel polish.

### Polygel Restructure

150K

Previous treatment only by Ruhee





Eolin  
Nails

## NAILS BY TECHNICIAN

### Russian Manicure

Cleaning with drill + Shaping + Buffing

100K

### Russian Pedicure

Cleaning with drill + Shaping + Buffing

120K

### Hand Spa by

Cuticle cleaning, hand foaming, scrubbing, 10 min massage, moisturizing cream, buffing, anti fungal spray

320K

### Hand Spa by Soula

Cuticle cleaning, hand soak with bubble bath salts, sugar scrub & mask, moisturizing lotion

150K

### Spa Pedicure

Foot soak, scrub, callus treatment, lotion + 10 minutes massage

250K

#### Upgrade to Soula

Soula Bubble Bath Salts + Sugar Scrub & Mask  
+ Moisturizing Lotion

30K

#### Upgrade to Matcha Spa ★ Limited Edition

75K

Green tea bath salt soak, matcha scrub, antioxidant clay mask, gentle wash cleanser and a 10-minute light milk massage. A rare fusion of calm and luxury, available this season only.

### Pedicure Spa by

6 Signature Pedicure care steps by Footlogix:  
Foot soak, scrub, callus treatment, moisturizing foam, lotion +  
10 minutes massage and anti fungal spray

390K

### Regular Polish

6K/nail

### Gel Polish

With Russian Overlay Technique

13K/nail



Eolin  
Nails

## NAILS BY TECHNICIAN

<b>Easy Nail Art</b>	<b>12K</b> /nail
<b>Medium Nail Art</b>	<b>20K</b> /nail
<b>Hard Nail Art</b>	<b>32K</b> /nail
<b>Very Hard Nail Art</b>	<b>48K</b> /nail
<b>Special Effects</b>	<b>7K</b> /nail

Chrome, French, Ombre Glitter, Cat Eye

Add On

<b>Fiber Repair</b>	<b>25K</b> /nail
A strengthening fiber treatment to repair broken nails, keeping them natural and strong (Can be combined with BIO Gel for enhanced durability and longer-lasting results).	
<b>Spray Anti Fungal</b>	<b>30K</b> /nail
<b>Nail Polish Vitamin</b>	<b>2K</b> /nail

<b>Fake Nails / Toe Nails Gel Polish</b>	<b>260K</b>
--	-------------

Russian Manicure + Fake Nails (10 Fingers) + Plain Gel Color

<b>Express Tip Gel Polish</b>	<b>430K</b>
-------------------------------	-------------

Russian Manicure + Express Tip (10 Fingers) + Plain Gel Color

<b>Customize Press On</b>	<small>starts from</small> <b>180K</b>
---------------------------	--

Include 1 plain color & Press On Kit

<b>Extra Press On Kit</b>	<b>20K</b>
---------------------------	------------

<b>Remove Gel Polish</b>	
--------------------------	--

From Other Salon - Easy **3K**/nail

From Other Salon - Hard **5K**/nail

From Ruhee **FREE**

<b>Remove Nail Extension</b>	
------------------------------	--

From Other Salon **7K**/nail

From Ruhee **5K**/nail

*\*Free remove gel polish minimum spending 400k per Category Hand or Foot per person*



# NAILS for KIDS

\*max 10 years old

Enjoy safe, creative nail fun  
for kids with our Nail Polish

ODORLESS NON-TOXIC  
WATER-BASED PEELABLE

Kids Manicure	Regular Polish	80K
Kids Pedicure	Regular Polish	100K
Kids Manicure	Gel Polish	120K
Kids Pedicure	Gel Polish	140K
Add On Spa by Soula		30K
Kids Easy Nail Art		10K <sub>/nail</sub>
Kids Medium Nail Art		20K <sub>/nail</sub>
Kids Hard Nail Art		35K <sub>/nail</sub>

	Nail Technician	Nail Director
Russian Overlay	<input checked="" type="checkbox"/>	<input checked="" type="checkbox"/>
Nail Extension	<input checked="" type="checkbox"/>	<input checked="" type="checkbox"/>
Easy - Med Nail Art	<input checked="" type="checkbox"/>	<input checked="" type="checkbox"/>
Hard Nail Art	<input checked="" type="checkbox"/>	<input checked="" type="checkbox"/>
Pedicure	<input checked="" type="checkbox"/>	<input checked="" type="checkbox"/>
Kids Nail Art	<input checked="" type="checkbox"/>	<input checked="" type="checkbox"/>



# EVERBODY

JAKARTA

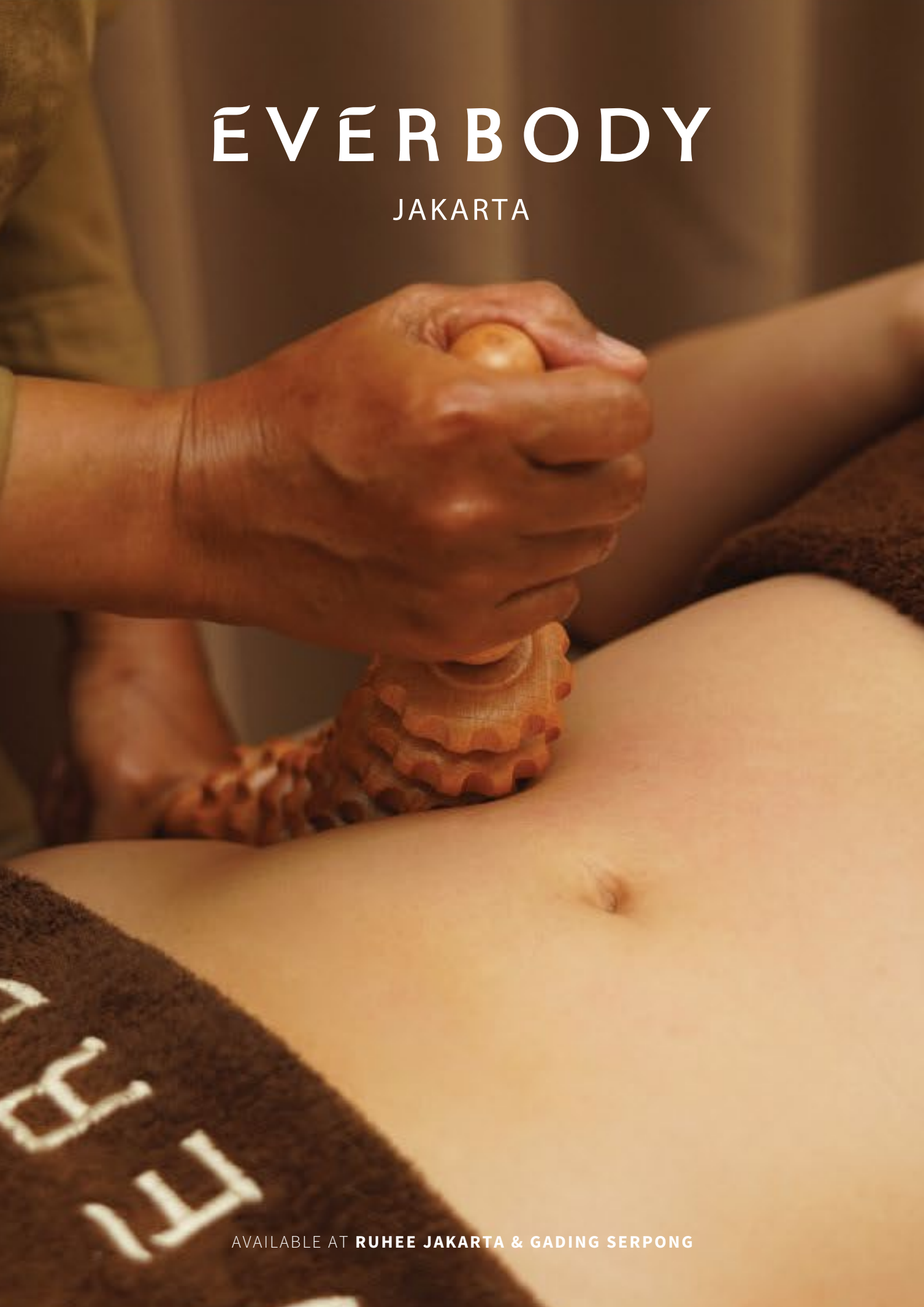

AVAILABLE AT **RUHEE JAKARTA & GADING SERPONG**

# Wellness Massage

We specialize in holistic health and beauty treatments, including lymphatic massage, wood sculpting massage, and facial lifting massage. Designed for both men and women clients, our mission is to provide personalized, rejuvenating experiences that promote balance, health, and inner peace.

		Price
<b>Signature Lymphatic Ritual</b>	90 mins	<b>980</b>
<b>Wood Sculpt Ritual</b> (Abdomen & Love Handle / Arms & Back / Thigh & Buttocks )	90 mins	<b>980</b>
<b>Zen Lift Ritual</b>	60 mins	<b>550</b>
<b>Prenatal Calm for Mama</b>	90 mins	<b>980</b>

\*All prices are in thousand Rupiah

**EVERBODY**



EVERBODY

# Exclusive Package

## Zen Lift **Delight**

3x Zen Lift Ritual

Valid for 3 months after purchase

**IDR 1.500.000**

## Zen Lift **Ultimate**

6x Zen Lift Ritual

Valid for 6 months after purchase

**IDR 2.750.000**

## Prenatal **Delight**

3x Prenatal Calm for Mama

Valid for 3 months after purchase

**IDR 2.650.000**

## Prenatal **Ultimate**

6x Prenatal Calm for Mama

Valid for 6 months after purchase

**IDR 5.000.000**

## Lymphatic **Harmony**

6x of Signature Lymphatic Ritual  
/ Wood Sculpt Ritual

Valid for 6 months after purchase

**IDR 5.000.000**

## Lymphatic **Luxury**

12x of Signature Lymphatic Ritual  
/ Wood Sculpt Ritual

Valid for 12 months after purchase

**IDR 9.500.000**

\*TnC Applies

Add-on:

**Zen lift Ritual only Rp 450K**

for every signature lymphatic ritual or wood sculpt ritual.

# Membership Package

Pick your membership to get the best deal!  
Say hello to beautiful lashes all day everyday

**Value Package** **Rp1.000.000**

---

*Get 5% discount every treatment.*

**Smart Package** **Rp2.000.000**

---

*Get 10% discount every treatment.*

**Ruhee**  
BY EVER

Membership is valid for **1 year** from the date of purchase at **Ruhee Jakarta, Cikarang, & Gading Serpong.**

Cannot be combined with other discount.

The remaining balance that has expired cannot be extended or refunded.

Membership is not valid for Stemcell Lash Regrowth, SPMU, other package and product purchase.

All types of payments that have been made are non-refundable.

You are able to share your membership balance with your friends or relatives.

