



GREY



WHITE

GREY

MOCHA

WHITE

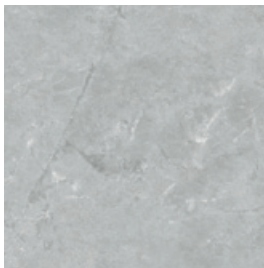

48" x 48"
NATURAL, RECTIFIED*



48" x 48"
NATURAL, RECTIFIED*

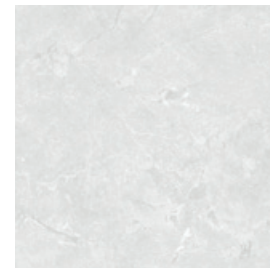

48" x 48"
NATURAL, RECTIFIED*



24" x 48"
NATURAL, RECTIFIED



24" x 48"
NATURAL, RECTIFIED

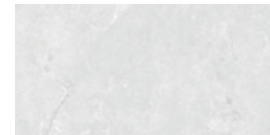

24" x 48"
NATURAL, RECTIFIED

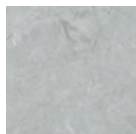

24" x 24"
NATURAL, RECTIFIED



24" x 24"
NATURAL, RECTIFIED



24" x 24"
NATURAL, RECTIFIED

*SPECIAL ORDER. ALLOW 8-10 WEEKS. FULL BOX ORDERS ONLY. NO RETURNS.













Sales are per the box only for all non-mosaic sizes. For mosaics, the price is per piece.

PACKAGING INFORMATION

SIZE	TYPE	COLOUR	PIECES PER BOX	BOXES PER SKID	S/F PER BOX	PIECES PER S/F
24" x 24"	Natural, Rectified	All	5	30	19.38	0.258
24" x 48"	Natural, Rectified	All	2	36	15.50	0.129
48" x 48"*	Natural, Rectified	All	2	24	31.01	0.0645

All slab, large format (24"x48" and 48"x48"), and plank (8"x72" and 10"x80") size tiles are nonreturnable after purchase.

* SPECIAL ORDER

TECHNICAL INFORMATION			
 Colour Body	Yes	 Water Absorption	≤ 0.5%
 PEI (Wear Resistance)	3 (Grey, Mocha), 4 (White)	 Slip Resistance	> 0.42
 Shade Variation	V2 (Moderate)	 Porcelain	Yes
 Frost Resistance	Yes	 Floor	Yes
 MOHS (Scratch Resistance)	N/A	 Wall	Yes
 Thickness	9 mm, 10 mm (48" x 48")	 Country of origin	Spain

"RUNNING BOND" PATTERNS

When rectangular products are laid in "Running Bond" patterns, the longest side should be staggered in relation to the length of the piece next to it by no more than 4-6 inches.

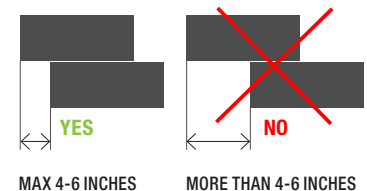

The technical information listed above has been supplied by the manufacturer and may be subject to change without notice. For further details, please contact your Midgley West® Sales Representative.

TERMS AND CONDITIONS FOR SPECIAL ORDERS

- A 100% deposit is requested at the time of placing the order. If cancelled prior to the container being filled, Midgley & West Ltd. will refund 50% of the deposit less any fees incurred by the manufacturer. (Condition subject to a minimum hold of CAD 1,000 for administration fees)
- Only full box orders are allowed. No return of merchandise for special orders will be accepted.
- Shipments from our warehouse to your destination may require the charge of extra fees.
- A minimum charge of \$150.00 applies on all special orders (\$250.00 minimum for slabs orders).
- Delivery dates will be provided by the manufacturer and may vary depending on its internal production timelines.
- Please contact your Midgley West Sales Representative for info on any charge that may apply.