



Science Care Standards and Commitments Guide

**MISSION & VISION
PRINCIPLES
PHILOSOPHY & MORE**

SCIENCE CARE | www.sciencecare.com | 800 417 3747

Contents

STANDARDS	3
MISSION AND VISION	3
PRINCIPLES	3
PHILOSOPHY	3
DONORS	4
DONOR MANAGEMENT	4
DONOR REFERRALS	4
FACILITIES	5
MEDICAL TRAINING FACILITIES	5
TISSUE	5
CLIENTS	6
EVENTS	6
PERSONNEL	6
DISTRIBUTION	6
DOCUMENTATION & RETENTION	6
QUALITY & AUDITS	7
TRAINING & COMPETENCY	7
SAFETY & RADIATION	8
MEDIA & PUBLIC RELATIONS	8
SECURITY	8
FINANCE	8

STANDARDS

MISSION AND VISION

We make a difference in the world by helping to improve the quality of life for future generations. At the core of everything we do is our mission to serve and honor the gift of donation. We create mutually rewarding relationships with Donors, Clients, and Employees through respect, ownership, and amazing service.

PRINCIPLES

The Science Care guiding principle is *OWNERSHIP* in all we do

Quality

Compliance before growth, clearly defined processes that drive reliable and high-quality outputs, the goal is error free

Integrity

Do what we say we will do, hold ourselves to high standards, and demonstrate respect and dignity for the donor and their loved ones at all times

Service

With responsiveness and intention, we focus on the current interaction as THE most important and recognize opportunities to create wins for all

Safety

Meticulously clean, safe, and organized, we believe in safety first

Innovation

Take pride in creating solutions that add value

Attitude

Working together, succeeding as a team, making work fun, we are motivated people with enthusiasm and a can-do attitude

PHILOSOPHY

As the world's leading program dedicated to facilitating body donation for scientific advancement, Science Care is dependent upon the generosity of donors and their loved ones. Respect, compassion, and honoring the gift of donation are central to everything we do.

We endorse organ and corneal donation as primary donation options due to the inherent life improving and saving nature of these types of donations.

We serve the public in a professional manner to provide safe, secure, and properly consented human tissue for the medical community to improve patient care.

DONORS

DONOR MANAGEMENT

It is the responsibility of Science Care staff to ensure all donors are treated with respect and dignity. Science Care documents all donor movement to ensure traceability with each step of the donation process.

It is essential that every donor's anonymity remain undisclosed. All donor information collected by Science Care is anonymized to preserve and maintain confidentiality. All Initial Remains and cremated remains being returned to the designated cremated remains recipient are processed by an approved funeral home. Cremated remains sent for cremation will be labeled and organized by donor name. Ashes being returned to the cremated remains recipient or designated location must be shipped by the US Postal Service or picked up at a designated Science Care location.

The completion of an informed consent document is a statement of intent and not a legally binding contract and does not ensure Science Care will be able to proceed with a donation at the time of passing. The donor, the donor's next of kin, or Science Care may revoke the informed consent at any time prior to the start of tissue procurement, for safety, suitability, or feasibility reasons.

DONOR REFERRALS

Science Care educates the public and provides information allowing individuals and their legal next of kin to make an informed consent.

Science Care prohibits reward or compensation of any kind to donors, donor's next of kin, or any referral sources.

Upon acceptance into the Science Care program, there is no cost to the donor or their loved ones. Therefore, it is critical Science Care maintains reasonable cost structures to facilitate the long-term mission of Science Care. End of life care providers arrange for transportation, refrigeration, filing of permits, death certificates, and may offer other services. Science Care's policy is to authorize payment only for reasonable and customary fees for services provided by death care providers only when such fees are directly related to the cost of donation.

Coercion of the donor, or the legal next of kin, is expressly prohibited at any time. Science Care only accepts donation when a legally valid informed consent and donor screening has been completed and deemed legal, safe, and feasible for the Science Care Program.

FACILITIES



Phoenix, Arizona
Long Beach, California
Aurora, Colorado
Coral Springs, Florida
Elk Grove Village, Illinois
Folcroft, Pennsylvania
Coppell, Texas

MEDICAL TRAINING FACILITIES



Phoenix, Arizona
Long Beach, California
Aurora, Colorado
Coppell, Texas

TISSUE

Science Care donor tissue must always retain positive identification, and be utilized in accordance with all local, state, and federal laws, and the American Association of Tissue Banks (AATB) Standards.

Movement of all donor tissue is documented and tracked with Science Care's inventory management system.

CLIENTS

Science Care endeavors to build long term relationships based on trust, execution, and service. Staff is trained to treat each client interaction as the most important. Adding value and executing the details associated with every request is our goal.

For all tissue shipments, only approved carriers are permitted to transport human tissue to and from Science Care designated locations. To ensure safety and compliance to the community and the Science Care staff, all tissue intended for return shipment to Science Care must be approved by Science Care prior to shipment taking place.

EVENTS

The Science Care Events team is responsible for maintaining the chain of custody, ensuring safe handling, and logistics coordination for all tissue and supplies where a Science Care steward is requested. The Science Care Events team is service oriented, focused on adding value, and is trained to assist the client with a can-do attitude.

Science Care facilities comply with local, state, and federal laws, and all applicable AATB Standards while providing a safe environment.

PERSONNEL

Science Care employees are the cornerstone of our organization.

Science Care cultivates an environment of mutual respect, trust, and cooperation. Science Care provides all employees with the appropriate tools, pathways, and communication to ensure positive performance. Science Care provides each employee the opportunity to succeed and develop in a manner which upholds Science Care's high standards.

DISTRIBUTION

Science Care is structured to comply with USDOT, IATA, and OSHA regulations, and/or laws, as well as all state, local, and federal regulations.

DOCUMENTATION & RETENTION

Science Care's policies pertaining to document collection, retention, and security comply with applicable laws and AATB Standards.

QUALITY & AUDITS

Quality is the responsibility of every Science Care employee.

All quality systems are continuously evaluated through a comprehensive audit program designed to detect, correct, and ultimately prevent problems from occurring or re-occurring. Operations and Quality Assurance are partners in this program, each having an equal stake in the success of Science Care and its employees.

All Science Care core operational functions that fall under the scope of the AATB or any local, state, or federal requirement are subject to a comprehensive and systematic audit program. The audit program monitors all Science Care quality systems under management's control. Audits are performed by the Science Care Management team, quality designees, and/or independent Quality Assurance staff.

At any time, a member of the Executive Team or Quality Assurance has the authority to temporarily suspend any/all operational function(s), to minimize potential safety risks and/or ensure compliance with subscribed accreditation standards.

Science Care's Quality Assurance Department is an independent quality advocate with authority given by the Program Director. Quality Assurance functions are independent of operational functions. Oversight of operational functions resides with Executive Management, while the oversight of Quality Assurance functions resides with the Program Director.

TRAINING & COMPETENCY

To ensure all Science Care employees understand and adhere to the high standards defined by Science Care and the AATB, all Science Care employees complete comprehensive training on company policies, procedures, and standards.

Training is conducted, documented, and managed. Upon completion of training, each employee will have the ability to locate all training materials applicable to their job roles. It is the responsibility of all Science Care employees to uphold and adhere to all Science Care and AATB policies, procedures, standards, and directives.

SAFETY & RADIATION

To ensure OSHA, CDC Biosafety, and Radiation level requirements are met, all Science Care employees are provided with the knowledge and tools to perform their duties safely to reduce risk for exposure to potentially infectious or contaminated materials and from unnecessary exposure to radiation. Employees are encouraged to report unsafe conditions to their supervisor, and Science Care ensures employees are informed of their workplace rights and responsibilities under the Occupational Safety and Health (OSH) Act of 1970, (84 Stat. 1590).

MEDIA & PUBLIC RELATIONS

All authorized Science Care employees, or agents engaged in obtaining information or photos from clients, or any other individuals, not affiliated with Science Care, must complete the appropriate Publicity Waiver and Photo Release Form. The form must be completed prior to obtaining photos or information.

Clients requiring videos or imaging for medical education or training purposes must comply with our standard photo and video requirements or obtain approval from Science Care. Requests can be submitted by completing and returning a Science Care Camera Usage Agreement.

Matters pertaining to each operational area of the business will be addressed by the Executive Leader of the applicable operational area, or the Program Director/Program Director Designee.

All media inquiries, please email media@sciencecare.com, or call 800-417-3747.

SECURITY

Science Care's badge system allows employees access to areas and facilities based on their job position. Science Care lab facilities have 24/7 security cameras to protect all employees, donor families, clients, and vendors.

FINANCE

The Finance Department is responsible for the complete, accurate, and timely reporting of Science Care's financial information to its management team and stakeholders. Third party audits are administered annually.

Science Care SOPM Table of Contents



All of Science Care's core operational functions fall into eight distinct categories. Each category will carry the designation of a Quality System. Each Quality System will be further divided into Quality Sub-Systems for further categorization of core functions.

QS 1.0 Management Responsibility

- QSS 1.1 Personnel
- QSS 1.2 Staffing
- QSS 1.4 Communications
- QSS 1.5 Finance
- QSS 1.6 Information Technology
- QSS 1.8 Human Resources

QS 5.0 Operations Management

- QSS 5.1 Donor Services
- QSS 5.2 Donor Suitability
- QSS 5.3 Donor Management
- QSS 5.4 Tissue Management
- QSS 5.5 Event Management
- QSS 5.6 Shipment Management
- QSS 5.7 Supply Management
- QSS 5.8 Order Management
- QSS 5.9 Quarantine

QS 2.0 Facilities and Equipment

- QSS 2.1 Safety
- QSS 2.2 Facilities
- QSS 2.3 Equipment
- QSS 2.4 Security
- QSS 2.5 Waste
- QSS 2.6 Storage

QS 6.0 Process Control

- QSS 6.1 SOPM Control
- QSS 6.2 Change Management
- QSS 6.3 Annual Review
- QSS 6.4 Verification

QS 3.0 Customer Vendor Relationships

- QSS 3.3 Vendor Management
- QSS 3.4 Marketing

QS 7.0 Quality Management

- QSS 7.1 Quality Improvement Program
- QSS 7.2 Audit Program

QS 4.0 Records and Document Control

- QSS 4.2 Retention
- QSS 4.3 Documentation
- QSS 4.5 Review
- QSS 4.7 Records Management

QS 8.0 Education and Training

- QSS 8.1 Training
- QSS 8.2 Competency



Science Care Organizational Chart

Organizational Operations

To locate internal contact information, navigate to *Quick Links*, *Find People* on the CARE site

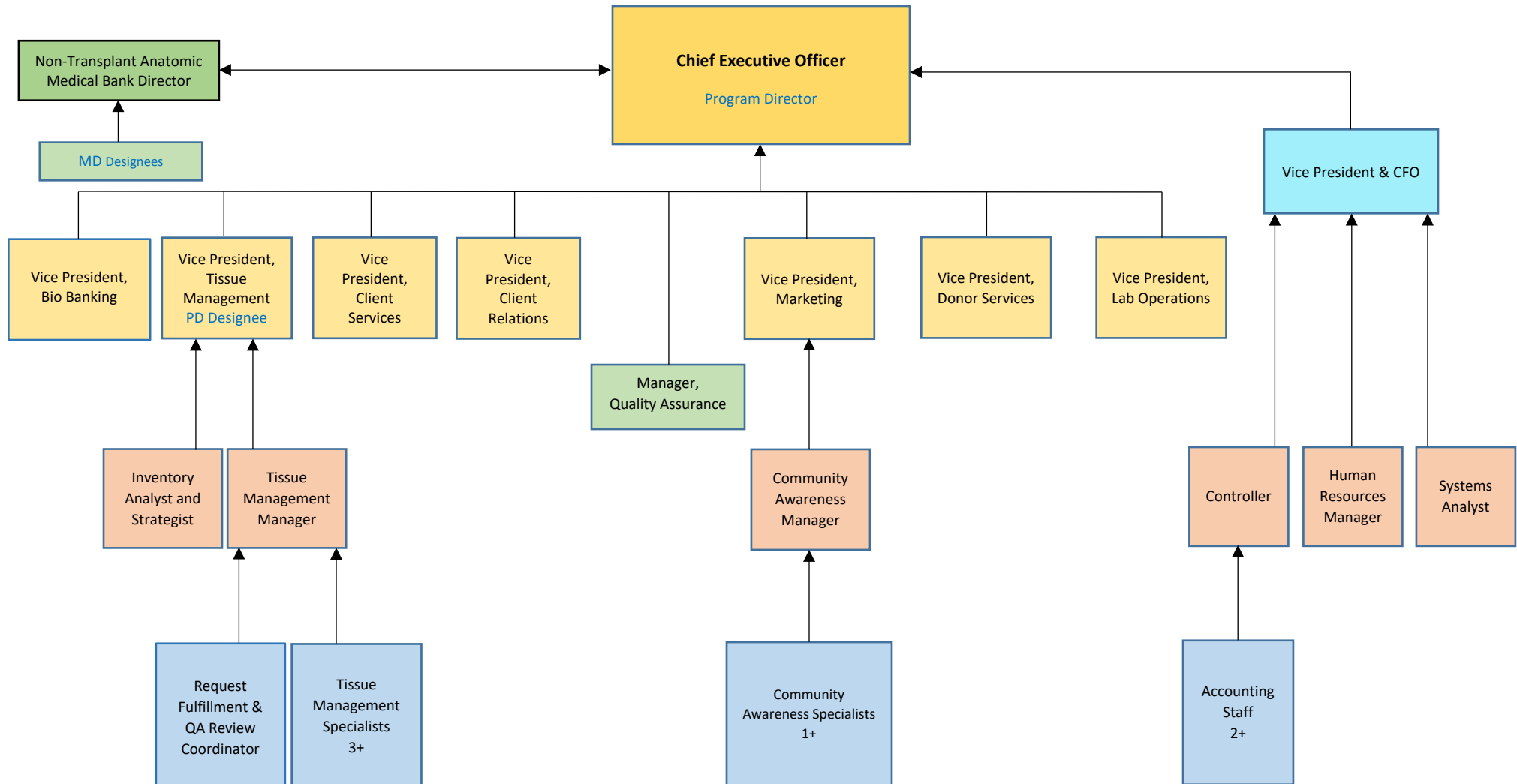



Science Care Organizational Chart

Organizational Operations

Operations Continued from Page 1

Chief Executive Officer
Program Director

Vice President,
Client Services

Vice President,
Donor Services

Vice President,
Lab Operations
MD Designee

Order
Management
Manager

Events
Manager

Senior Donor
Services Manager

Donor Services
Manager –
Customer Service

AZ Lab
Manager
MD Designee

CA Lab
Manager
MD Designee

CO Lab
Manager
MD Designee

FL Lab
Manager
MD Designee

PA Lab
Manager
MD Designee

IL Lab
Manager
MD Designee

TX Lab
Regional Lab
Director
MD Designee

Order
Management
Asst Mgr

OM
Supervisors
1+

OM
Coordinators
5+

Event
Stewards
10+

Event Facility
Leads
2+

DS Quality
Control
Specialist

DS Training
and Quality
Specialist

Case Management
Coordinators
8+

DS Customer
Service
Supervisor

Donor Services
Coordinators
12+

AZ Lab
Supervisor
MD Designee

CA Lab
Supervisor
MD Designee

CO Lab
Asst Lab
Mgrs (2)
MD Designee (1)

PA Lab
Supervisor
MD Designee

AZ Lab
Staff &
CT Techs
5+

CA Lab
Staff
5+

CO Lab
Staff
5+

FL Lab
Staff
5+

PA Lab
Staff
2+

IL Lab
Staff
2+

TX Lab
Staff
2+



Science Care Organizational Chart

Organizational Operations

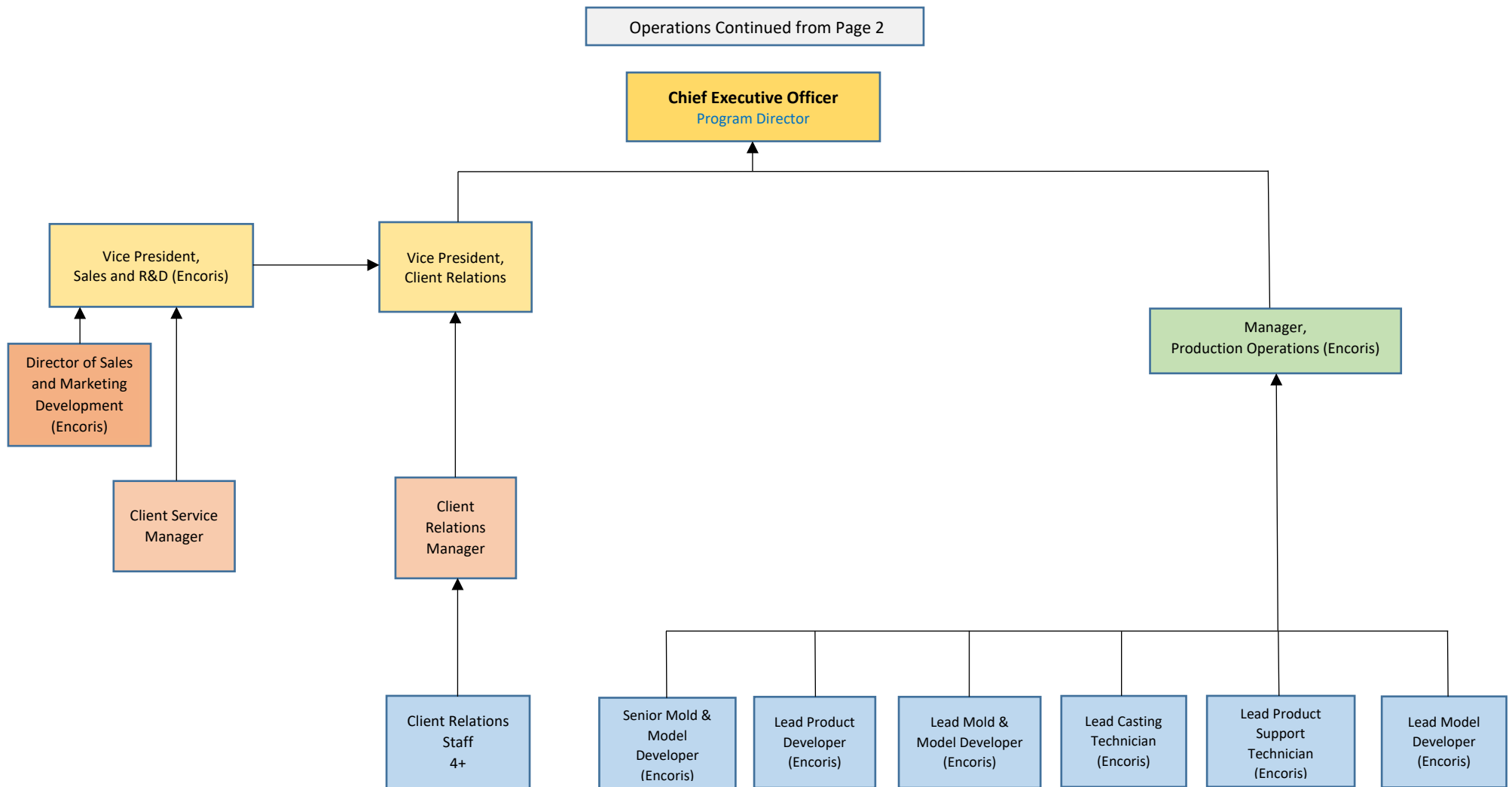

I, _____ (“**Donor**”), as duly authorized under applicable law, hereby donate this gift of my whole body to Science Care with the understanding that Science Care will provide tissues including but not limited to bone, skin, soft tissue, organs and fluids (up to and including my whole body) (“**Donated Tissue**”), for the purpose of education and training, scientific advancement, and/or research and development (“**Permitted Purposes**”) to authorized third party organization(s) or person(s) (“**Practitioner(s)**”).

I attest that there are no known objections to an anatomical gift being made of my whole body or to the cremation of any or all of my whole body, by either myself or any member of my family, power of attorney, or member of my estate. I hereby confirm that I have provided Science Care, Inc. and its affiliates (“**Science Care**”) all information known to me regarding the identities of and contact information for all members of the consenting class should additional consent be required at the time of my passing (including, but not limited to any living relative, legal spouse, power of attorney, and/or guardian as requested).

I understand that the Donated Tissue will initially be assessed/recovered/processed at a Science Care facility and placed at Science Care’s sole discretion. I understand that in some instances, Science Care approved third parties may be engaged by Science Care to assist in the testing for communicable diseases, performance of tissue preparations including but not limited to embalming, medical imaging, logistics, and/or assessment and evaluation of the Donated Tissue. I understand that this donation of Donated Tissue is conducted under the laws applicable to the state where I live at the time of passing.

In addition, as duly authorized under applicable law, I hereby provide consent to the cremation of the Donated Tissue, up to and including my whole body, as described herein, by or on behalf of Science Care and its Practitioner(s). I understand that cremation will be conducted under the laws applicable in the state where the cremation occurs, as performed by or on behalf of Science Care or its Practitioner(s).

Headings preceding the disclosures and paragraphs below are included solely for convenience of reference, and shall not control, modify, limit, or affect the scope or meaning of any individual or collective disclosure(s) or paragraph(s) contained herein.

I understand and acknowledge the following disclosures as a condition to donation and consent to cremation and hereby confirm I have read and understand each disclosure fully as demonstrated by my initials and signatures herein:

Donation & Acceptance

1. **Science Care is a for-profit company.**
2. Science Care may decline the gift of Donated Tissue at any time and for any reason at its sole discretion.
3. This consent is not a contract for services with Science Care but is an expression of my intention and informed consent for donation of the Donated Tissue for use for Permitted Purposes, and for the cremation of any or all the Donated Tissue in accordance with applicable law by or on behalf of Science Care and its Practitioner(s).
4. This consent form supersedes any other agreement, contract, or correspondence between me and Science Care. Science Care may rely upon this consent unless I advise Science Care that I have modified or revoked my consent prior to any flight, transfer, processing, or recovery of the Donated Tissue by Science Care. Science Care will employ best efforts to provide me timely written acknowledgement of revocation of my consent, where possible.
5. I provide my consent voluntarily and based on the terms as described in this consent form. Except as described in this consent form and under applicable law, Science Care has no further obligation of any kind with respect to the donation and cremation of the Donated Tissue.
6. Due to the nature and the time sensitivities of the donation, an open casket viewing for a funeral service will not be possible.
7. I understand that it is my sole responsibility to notify my family, power of attorney, or other member of the legally authorized consenting class of my intention to donate with Science Care. I understand that they are responsible for contacting Science Care upon my entry into Hospice Care, Palliative Care, when I become terminally ill, or at my time of passing should the passing happen unexpectedly.
8. Acceptance of the Donated Tissue is contingent upon the Donated Tissue meeting Science Care’s acceptance criteria and passing the Science Care Donor screening process conducted following my passing. The acceptance criteria and screening process may include but are not limited to include such considerations as medical suitability, Donor condition, logistics, and Practitioner(s) need. In the event the Donated Tissue is not accepted by Science Care or I withdraw my consent prior to my passing, I understand the member(s) of the next legal consenting class will be solely responsible for the timely coordination of alternative final arrangements, and that all financial costs associated with alternative arrangements are the sole responsibility of the member(s) of the next legal consenting class.

INITIAL HERE X

9. I understand that I may revoke my consent via email at info@sciencecare.com as a preferred method or via telephone with a Science Care representative; please note our calls may be recorded for quality assurance and training purposes. Science Care will confirm any email revocations within one business day. If I do not receive written confirmation, I understand that I must call Science Care immediately to revoke. While Science Care will make all efforts to honor a withdrawal of consent, due to timing, there may be situations where the withdrawal of consent cannot be effectuated before tissue is procured. If the Donated Tissue is already in the care and possession of Science Care or any third party Science Care has engaged to assist in processing of the Donated Tissue, I understand that once the member(s) of the next legal consenting class have secured alternate final arrangements, they must contact Science Care. They must provide any necessary release for an authorized party to complete the removal of the Donated Tissue to the designated place of disposition. I understand that the member(s) of the next legal consenting class may be required to sign a release form authorizing the transfer.
10. Excluding any and all costs associated with generation and/or delivery of death certificate(s), in the event Science Care accepts the Donated Tissue and begins the process of recovering Designated Tissue (as defined in disclosure 13), there will be no cost to my estate, my next of kin, or legal representatives associated with donation and cremation, including transportation and the return of cremated Initial Remains (as defined in disclosure 21).

Processing & Facilitation Prior to Transport

11. Science Care requests that any personal items are removed from the Donated Tissue prior to allowing transport. My estate, my next of kin, or legal representatives must notify Science Care of any personal items that were not removed from the Donated Tissue. Science Care will employ best efforts to remove any personal items accompanying the Donated Tissue that are signed into our care. Such personal items may be retrieved by my estate, my next of kin, or legal representatives or may be shipped together with the return of the cremated Initial Remains. If the personal items are not collected within a reasonable period or are returned undeliverable, Science Care has the right to discard such items. I hereby release Science Care, its officers, employees, agents, affiliates, and third-party vendors of any and all liability arising out of any failure to retrieve or return any personal property not removed from the Donated Tissue prior to transport of the Donated Tissue. Clothing and implanted items, such as dental gold, will be destroyed in the cremation process and not returned. Any personal items returned to Science Care after initial shipment will be held for one year from the receipt of the returned mail and then properly discarded. I acknowledge that Science Care will only ship within the Continental United States and that there is always a risk items could be delayed, misplaced, damaged, lost, or destroyed within the shipping process. I agree to release and hold harmless Science Care from any and all claims arising out of or relating in any way to the direction I provide concerning release and shipment of any personal items. Shipment of any and all personal items is subject to the "Release of Liability from Mailing Cremated Remains with the United States Postal Service" as set forth below.
12. Mechanical devices implanted in the Donated Tissue prior to my passing may create a hazardous condition during the cremation process and will be identified by authorized personnel and removed prior to cremation as required under applicable law. To facilitate such removal, I may be asked by Science Care to complete the Science Care Medical Social History Questionnaire, in which I must notify Science Care of any implanted devices in the Donated Tissue of which I have knowledge.

Processing & Facilitation Post Transport

13. Science Care, in its sole discretion, will designate tissue for use by its Practitioner(s) and provide any part or all the Donated Tissue ("Designated Tissue") to its Practitioner(s). Science Care may be compensated by its Practitioner(s) for providing the Designated Tissue. These Practitioner(s) may be for-profit or non-profit and may use the Designated Tissue for Permitted Purposes. Practitioner(s) may be within or located outside of the United States.
14. As part of the Science Care screening process to determine use for Designated Tissue, the Donated Tissue may be screened upon arrival to a Science Care facility for certain communicable diseases, including, but not limited to, HIV/AIDS, and Hepatitis B & C. Science Care will disclose the results of such testing to its Practitioner(s) or other entities that may come into direct contact with the Donated and/or Designated Tissue. I understand that, unless required to do so by law, Science Care will not inform me, any next of kin, or legal representative of the screening results.
15. Science Care and/or its Practitioner(s) may perform extensive preparation of the Designated Tissue, including but not limited to surgical preparation(s), embalming, long term preservation, and the surgical removal of the extremities, arms, legs, hands, feet, head, spine, and/or other organs, tissues, or fluids from the body.
16. Science Care may provide all Designated Tissue to a single Practitioner or may provide portions of the Designated Tissue to multiple Practitioner(s), at different locations and times, based on the needs of the Practitioner(s) with respect to Permitted Purposes. I understand that I cannot select the Practitioner(s) to which and/or the specific Permitted Uses for which the Designated Tissue is assigned or provided and that, for confidentiality reasons, Science Care will not inform me, any of my next of kin, or legal representatives of the specific Practitioner/ Practitioner(s) to which any Designated Tissue is provided unless required to do so by law.

INITIAL HERE X

17. Science Care may share Donor information, including but not limited to the Donor's medical history, medical records, autopsy reports, death certificate, burial/transit permits, or any other documentation, that I may be asked to provide, or that I may have provided prior to passing with its Practitioner(s) and other entities involved throughout the process of donation and placement of Designated Tissue. Other entities may include but are not limited to funeral homes, mortuary transport services, and governmental agencies (both foreign and domestic).
18. I understand that its Practitioner(s) may make derivative products and other discoveries informed by what they learn from the Designated Tissue and that these derivative products and discoveries may result in commercialized products. I understand that while the Designated Tissue itself will not be used for transplantation or therapy, the Designated Tissue may be used to develop derivative products (such as, but not limited to models, artificial implants, and cell lines) that may themselves be used directly in individuals for transplantation or therapy. I understand that neither I, the Donor's estate, nor any other next of kin or legal representative of the Donor, is entitled to any revenue or royalties from any of these or other commercialized products or any share in any of the compensation that Science Care receives from its Practitioner(s) for any Designated Tissue.
19. Designated Tissue may be used indefinitely into the future for Permitted Purposes. Practitioner(s) may capture and display photographs, Live Streaming Presentations, or video imaging of the Designated Tissue for limited purposes including scientific publication or presentation, and the promotion of medical advances brought about through research, training, and education. Science Care and its Practitioner(s) will make reasonable efforts to protect the identity and anonymity of the Donor where the use of such media is employed.
20. Exposure of the Designated Tissue to destructive forces may be involved in the Permitted Use(s) to further research, scientific advancement and/or education, and may include simulated injury, trauma, impact, crash, ballistic, or blast exposure carried out in scientifically controlled settings. Additional Permitted Uses of Designated Tissue may include but are not limited to training in forensic pathology or search and rescue/recovery operations, vehicle safety testing, or development of protective equipment for transportation, military, sports, or law enforcement purposes, or research and development, scientific advancement, and/or education and training in the performance of procedures intended to improve or correct superficial, aesthetic, or cosmetic anatomical deficiencies.

Cremation

21. Any tissue that Science Care does not accept and/or need for Permitted Purposes ("**Initial Remains**") will be cremated and those partial Initial Remains will be returned upon request. I indicate below whether I elect to have such cremated Initial Remains returned to a designated third party ("**Remains Recipient**"). If I elect to decline the return of the cremated Initial Remains (I do not wish to have the cremated Initial Remains returned to a designated third party at any time), they will be disposed of in a manner permitted by applicable law. Science Care cannot guarantee against inadvertent or incidental commingling of the cremated Initial Remains with minute particles of cremated remains from the residue of previous cremations. Cremated Initial Remains are typically returned within three to five weeks from the date the death certificate is signed. I agree to notify Science Care immediately if the contact information for the Remains Recipient changes as I understand this could impact the successful delivery of the cremated Initial Remains. Science Care must receive and acknowledge the change prior to the shipment of cremated Initial Remains for it to be amended. If I do not properly notify Science Care of a change in such contact information and Science Care cannot locate the Remains Recipient after making a reasonable attempt, Science Care will hold the cremated Initial Remains for one year and then will scatter the cremated Initial Remains or inter them in an ossuary, consistent with applicable laws.
22. Upon completion of the tissue recovery process the Initial Remains will be transferred to the crematory for cremation. The cremation shall be performed in accordance with all Federal, State, and local laws and regulations, subject to periodic review.
23. The cremation authority, legal entity, or authorized representative of the legal entity which is licensed to perform cremation is authorized to proceed with cremation upon receipt of any Initial Remains. I acknowledge that cremation is an irreversible act.
24. The human body burns with the casket, container, or other material in the cremation chamber. Some bone fragments are not combustible at the incineration temperature and, as a result, remain in the cremation chamber. During the cremation, the contents of the chamber may be moved to facilitate incineration. The chamber is composed of ceramic or other material which disintegrates slightly during each cremation and the product of that disintegration is commingled with the cremated remains. Nearly all the contents of the cremation chamber, consisting of the cremated remains, disintegrated chamber material, and small amounts of residue from previous cremations, are removed together and crushed, pulverized, or ground to facilitate inurnment or scattering. Some residue remains in the cracks and uneven places of the chamber. Periodically, the accumulation of this residue is removed and interred in a dedicated cemetery property or scattered at sea.
25. Science Care and/or its Practitioner(s) may arrange for the final disposition of any Designated Tissue after it has been used for or is otherwise remaining after use for Permitted Purposes ("**Residual Remains**") in any manner subject to applicable law, which may include commingling of Residual Remains with other remains, the cremation or incineration of Residual Remains as medical or pathological waste, or burial. Any Residual Remains that are cremated may be scattered at land or sea or interred in a shared ossuary. Final Disposition of Residual Remains is not limited to a single point in time, location, or method of disposition. Residual Remains will not be returned to the Remains Recipient.

INITIAL HERE X

26. Cremated remains are bone fragments that are placed in a rigid container designed for short term use and shipment.

Release of Liability from Mailing Cremated Remains with the United States Postal Service

Cremated Initial Remains are typically available within three to five weeks from the time the doctor signs the death certificate. These cremated Initial Remains are available for pick-up at the Science Care facility where Donated Tissues were processed for donation. If the cremated Initial Remains are not to be picked up in person, this consent authorizes Science Care to release the cremated Initial Remains, on my behalf, to the United States Postal Service Priority Mail Express, signature required, within the domestic United States. The United States Postal Service (USPS) offers the only legal method of shipping cremated remains. If I choose to release cremated Initial Remains to the USPS, I acknowledge that Science Care will only ship within the Continental United States and that there is always a risk they could be delayed, misplaced, damaged, lost, or destroyed within the shipping process. I, my estate, and all parties who have an interest in or obligation to my estate agree to release and hold harmless Science Care from any and all claims arising out of or relating in any way to the direction I provide concerning release and shipment of the cremated Initial Remains of the Donated Tissue including Science Care's reliance on the direction I provide.

The cremated Initial Remains will be shipped to the recipient at the address indicated on this consent, as listed below, and I fully understand I am responsible to notify Science Care immediately of any changes by calling Science Care and that written consent may be requested to finalize any changes to the information below. Changes must be acknowledged by Science Care prior to the initial donation. Any changes requested after initial donation may not be fulfilled. I hereby certify that I am the representative, and as the representative, I warrant and represent to Science Care that I am the person or the appointed agent of the person who by law has the paramount right to arrange and direct cremation and disposition of my remains and that no other person(s) has the superior right over the right of the representative.

I also acknowledge and understand that Science Care is not responsible for determining whether there are any modifications to the shipping address that I will write on the below form, and that Science Care is under no obligation to contact the intended recipient prior to releasing the cremated Initial Remains to the USPS or at any time thereafter.

CREMATED REMAINS PREFERENCES

Remains Preference: ☐ Yes, Return Cremated Initial Remains ☐ No, Do Not Return Cremated Initial Remains

Preferred Method of Receipt: ☐ Pick Up at Science Care Donation Facility ☐ Ship Cremated Initial Remains via USPS

Remains Recipient Name: _____

Remains Recipient Mailing Address: _____

They must be authorized to receive mail via USPS at this address.

Remains Recipient City: _____

Remains Recipient State: _____ Zip Code: _____

Remains Recipient Phone Number: _____

**Science Care will make every effort to follow the wishes as I have stated within. However, if the Remains Recipient is deceased, or refuses to receive the remains, Science Care will reach out to the appropriate responsible party for updated instructions on how to handle the cremated Initial Remains.*

INITIAL HERE X

Release of Liability Waiver

I, my estate, and all parties who have an interest in or obligation to my estate hereby release from liability Science Care, its assignees, its Practitioner(s), and their respective independent contractors, agents and employees (such as, but not limited to the funeral home and cremation service providers that work with Science Care), against loss from any and all claims, demands, or damages which may be made by or declared against it or them (except for willful or intentional misconduct), or by reason of my failure to timely disclose the existence of implanted devices or personal items on the Medical Social History Questionnaire that I may be asked to complete. My only remedy that can arise out of this Donation and Cremation Consent Form is revocation of this Donation and Cremation Consent Form.

I verify that I am over the age of 18, of sound mind, and am legally authorized to sign this form. I hereby verify that I have fully read, understand, and agree to this Donation and Cremation Consent Form, including all the disclosures and the release above, and provide the permissions set forth herein. I verify that I have had adequate time for consideration with all questions having been answered. I have no actual knowledge that contradicts any information in this Donation and Cremation Consent Form.

Signed and initialed by the Donor and the below witnesses:

CONSENTER (Donor):

Donor's Name: _____
 Mailing Address: _____
 City/State/Zip: _____
 Phone: _____
 Date of Birth: _____

X _____
 Donor's Signature Donor's Printed Name Donor's Date Signed

WITNESS 1:

The witness signing below attests that the Consenter is over 18 years of age, of sound mind, able to read and understand this consent form, and free of duress when signing this Consent Form. I hereby confirm I am signing at the request of or in the presence of the Consenter.

Relationship to Donor: _____

X _____
 Witness 1 Signature Witness 1 Printed Name Witness 1 Date Signed

WITNESS 2:

Disinterested and Impartial Witness (*Cannot be one of the following relationships to the DONOR: spouse, domestic partner, child, parent, sibling, grandchild, grandparent, guardian, power of attorney, or any member of the consent legal order for the state of donation and/or cremation.*) I hereby confirm I am signing at the request of or in the presence of the Consenter.

Relationship to Donor: _____

X _____
 Witness 2 Signature Witness 2 Printed Name Witness 2 Date Signed

It is important that this form is accurate. Please ensure all information has been fully reviewed prior to completion. If any questions or error corrections need to be addressed, please call Science Care prior to completing the form at **800.417.3747**.

Science Care
Use Only

Science Care Representative Signature Printed Name Date Signed

I, _____ (“Consenter”),
Consenter’s Full Name
 am the _____ (“Consenting Class”),
Relationship to Donor and Consenting Class
 of _____ (“Donor”).
Donor’s Full Name

I attest that there are no known objections to an anatomical gift being made of the Donor’s whole body or to the cremation of any or all of the Donor’s whole body, by either the Donor or any member of the donor’s family, power of attorney, or other member of the legally authorized consenting class. I hereby confirm that I have provided Science Care, Inc. and its affiliates (“**Science Care**”) all information known to me regarding the identities of and contact information for all members of the consenting class for the Donor (including, but not limited to any living relative, legal spouse, power of attorney, and/or guardian within prior classes).

The Donor’s **date of birth** was ____/____/____. The Donor’s **date of passing** was ____/____/____. The Donor’s time of passing will be listed on the finalized death certificate once approved by the physician and certified.

As duly authorized under applicable law, I hereby donate this gift of the Donor’s whole body to Science Care with the understanding that Science Care will provide tissues including but not limited to bone, skin, soft tissue, organs and fluids (up to and including the Donor’s whole body) (“**Donated Tissue**”), for the purpose of education and training, scientific advancement, and/or research and development (“**Permitted Purposes**”) to authorized third party organization(s) or person(s) (“**Practitioner(s)**”).

I understand that the Donated Tissue will initially be assessed/recovered/processed at a Science Care facility and placed at Science Care’s sole discretion. I understand that in some instances, Science Care approved third parties may be engaged by Science Care to assist in the testing for communicable diseases, performance of tissue preparations including but not limited to embalming, medical imaging, logistics, and/or assessment and evaluation of the Donated Tissue. I understand that this donation of Donated Tissue is conducted under the laws applicable to the state where the Donor lived at the time of his/her passing.

In addition, as duly authorized under applicable law, I hereby provide consent to the cremation of the Donated Tissue, up to and including the Donor’s whole body, as described herein, by or on behalf of Science Care and its Practitioner(s). I understand that cremation will be conducted under the laws applicable in the state where the cremation occurs, as performed by or on behalf of Science Care or its Practitioner(s).

Headings preceding the disclosures and paragraphs below are included solely for convenience of reference, and shall not control, modify, limit, or affect the scope or meaning of any individual or collective disclosure(s) or paragraph(s) contained herein.

I understand and acknowledge the following disclosures as a condition to donation and consent to cremation and hereby confirm I have read and understand each disclosure fully as demonstrated by my initials and signatures herein:

Donation & Acceptance

1. **Science Care is a for-profit company.**
2. Science Care may decline the gift of Donated Tissue at any time and for any reason at its sole discretion.
3. This consent is not a contract for services with Science Care but is an expression of my intention and informed consent for donation of the Donated Tissue for use for Permitted Purposes, and for the cremation of any or all the Donated Tissue in accordance with applicable law by or on behalf of Science Care and its Practitioner(s).
4. This consent form supersedes any other agreement, contract, or correspondence between me (“**Consenter**”) and Science Care. Science Care may rely upon this consent unless I advise Science Care that I have modified or revoked my consent prior to any flight, transfer, processing, or recovery of the Donated Tissue by Science Care. Science Care will employ best efforts to provide me timely written acknowledgement of revocation of my consent, where possible.
5. I provide my consent voluntarily and based on the terms as described in this consent form. Except as described in this consent form and under applicable law, Science Care has no further obligation of any kind with respect to the donation and cremation of the Donated Tissue.
6. Due to the nature and the time sensitivities of the donation, an open casket viewing for a funeral service will not be possible.

INITIAL HERE X

7. Acceptance of the Donated Tissue is contingent upon the Donated Tissue meeting Science Care's acceptance criteria and passing the Science Care Donor screening process conducted following the Donor's passing. The acceptance criteria and screening process may include but are not limited to include such considerations as medical suitability, Donor condition, logistics, and Practitioner(s) need. In the event the Donated Tissue is not accepted by Science Care or I withdraw my consent prior to tissue recovery, I understand I will be solely responsible for timely coordination of alternative final arrangements, and that all financial costs associated with alternative arrangements are my sole responsibility.
8. I understand that I may revoke my consent via email at info@sciencecare.com as a preferred method or via telephone with a Science Care representative, please note our calls may be recorded for quality assurance and training purposes. Science Care will confirm any email revocations within one business day. If I do not receive written confirmation, I understand that I must call Science Care immediately to revoke. While Science Care will make all efforts to honor a withdrawal of consent, due to timing, there may be situations where the withdrawal of consent cannot be effectuated before tissue is procured. If the Donated Tissue is already in the care and possession of Science Care or any third party Science Care has engaged to assist in processing of the Donated Tissue, I understand that once I have secured alternate final arrangements, I will contact Science Care and provide any necessary release for an authorized party to complete the removal of the Donated Tissue to my designated place of disposition. I understand that I may be required to sign a release form authorizing the transfer.
9. Excluding any and all costs associated with generation and/or delivery of death certificate(s), in the event Science Care accepts the Donated Tissue and begins the process of recovering Designated Tissue (as defined in disclosure 12), there will be no cost to me associated with donation and cremation, including transportation and the return of cremated Initial Remains (as defined in disclosure 20).

Processing & Facilitation Prior to Transport

10. Science Care requests that any personal items are removed from the Donated Tissue prior to allowing transport. I must notify Science Care in advance of any personal items that were not removed from the Donated Tissue. Science Care will employ best efforts to remove any personal items accompanying the Donated Tissue that are signed into our care. Such personal items may be retrieved by me or a person I designate or may be shipped together with the return of the cremated Initial Remains. If the personal items are not collected within a reasonable period or are returned undeliverable, Science Care has the right to discard such items. I hereby release Science Care, its officers, employees, agents, affiliates, and third-party vendors of any and all liability arising out of any failure to retrieve or return any personal property not removed from the Donated Tissue prior to transport of the Donated Tissue. Clothing and implanted items, such as dental gold, will be destroyed in the cremation process and not returned. Any personal items returned to Science Care after initial shipment will be held for one year from the receipt of the returned mail and then properly discarded. I acknowledge that Science Care will only ship within the Continental United States and that there is always a risk items could be delayed, misplaced, damaged, lost, or destroyed within the shipping process. I agree to release and hold harmless Science Care from any and all claims arising out of or relating in any way to the direction I provide concerning release and shipment of any personal items. Shipment of any and all personal items is subject to the "Release of Liability from Mailing Cremated Remains with the United States Postal Service" as set forth below.
11. Mechanical devices implanted in the Donated Tissue prior to the Donor's passing may create a hazardous condition during the cremation process and will be identified by authorized personnel and removed prior to cremation as required under applicable law. To facilitate such removal, I may be asked by Science Care to complete the Science Care Medical Social History Questionnaire, in which I must notify Science Care of any implanted devices in the Donor's body of which I have knowledge.

Processing & Facilitation Post Transport

12. Science Care, in its sole discretion, will designate tissue for use by its Practitioner(s) and provide any part or all the Donated Tissue ("Designated Tissue") to its Practitioner(s). Science Care may be compensated by its Practitioner(s) for providing the Designated Tissue. These Practitioner(s) may be for-profit or non-profit and may use the Designated Tissue for Permitted Purposes. Practitioner(s) may be within or located outside of the United States.
13. As part of the Science Care screening process to determine use for Designated Tissue, the Donated Tissue may be screened upon arrival to a Science Care facility for certain communicable diseases, including, but not limited to, HIV/AIDS, and Hepatitis B & C. Science Care will disclose the results of such testing to its Practitioner(s) or other entities that may come into direct contact with the Donated and/or Designated Tissue. I understand that, unless required to do so by law, Science Care will not inform me, any next of kin, or legal representative of the Donor of the screening results.
14. Science Care and/or its Practitioner(s) may perform extensive preparation of the Designated Tissue, including but not limited to surgical preparation(s), embalming, long term preservation, and the surgical removal of the extremities, arms, legs, hands, feet, head, spine, and/or other organs, tissues, or fluids from the body.

INITIAL HERE X

15. Science Care may provide all Designated Tissue to a single Practitioner or may provide portions of the Designated Tissue to multiple Practitioner(s), at different locations and times, based on the needs of the Practitioner(s) with respect to Permitted Purposes. I understand that I cannot select the Practitioner(s) which and/or the specific Permitted Uses for which the Designated Tissue is assigned or provided and that, for confidentiality reasons, Science Care will not inform me of the specific Practitioner/ Practitioner(s) to which any Designated Tissue is provided unless required to do so by law.
16. Science Care may share Donor information, including but not limited to the Donor's medical history, medical records, autopsy reports, death certificate, burial/transit permits, or any other documentation, that I may be asked to provide, or that the Donor may have provided prior to passing with its Practitioner(s) and other entities involved throughout the process of donation and placement of Designated Tissue. Other entities may include but are not limited to funeral homes, mortuary transport services, and governmental agencies (both foreign and domestic).
17. I understand that its Practitioner(s) may make derivative products and other discoveries informed by what they learn from the Designated Tissue and that these derivative products and discoveries may result in commercialized products. I understand that while the Designated Tissue itself will not be used for transplantation or therapy, the Designated Tissue may be used to develop derivative products (such as, but not limited to models, artificial implants, and cell lines) that may themselves be used directly in individuals for transplantation or therapy. I understand that neither I, the Donor's estate, nor any other next of kin or legal representative of the Donor, is entitled to any revenue or royalties from any of these or other commercialized products or any share in any of the compensation that Science Care receives from its Practitioner(s) for any Designated Tissue.
18. Designated Tissue may be used indefinitely into the future for Permitted Purposes. Practitioner(s) may capture and display photographs, Live Streaming Presentations, or video imaging of the Designated Tissue for limited purposes including scientific publication or presentation, and the promotion of medical advances brought about through research, training, and education. Science Care and its Practitioner(s) will make reasonable efforts to protect the identity and anonymity of the Donor where the use of such media is employed.
19. Exposure of the Designated Tissue to destructive forces may be involved in the Permitted Use(s) to further research, scientific advancement and/or education, and may include simulated injury, trauma, impact, crash, ballistic, or blast exposure carried out in scientifically controlled settings. Additional Permitted Uses of Designated Tissue may include but are not limited to training in forensic pathology or search and rescue/recovery operations, vehicle safety testing, or development of protective equipment for transportation, military, sports, or law enforcement purposes, or research and development, scientific advancement, and/or education and training in the performance of procedures intended to improve or correct superficial, aesthetic, or cosmetic anatomical deficiencies.

Cremation

20. Any tissue that Science Care does not accept and/or need for Permitted Purposes ("**Initial Remains**") will be cremated and those partial Initial Remains will be returned upon request. I indicate below whether I elect to have such cremated Initial Remains returned to me or a designated third party ("**Remains Recipient**"). If I elect to decline the return of the cremated Initial Remains (I do not wish to have the cremated Initial Remains returned to me or a designated third party at any time), they will be disposed of in a manner permitted by applicable law. Science Care cannot guarantee against inadvertent or incidental commingling of the cremated Initial Remains with minute particles of cremated remains from the residue of previous cremations. Cremated Initial Remains are typically returned within three to five weeks from the date the death certificate is signed. I agree to notify Science Care immediately if the contact information for the Remains Recipient changes as I understand this could impact the successful delivery of the cremated Initial Remains. Science Care must receive and acknowledge the change prior to the shipment of cremated Initial Remains for it to be amended. If I do not properly notify Science Care of a change in such contact information and Science Care cannot locate the Remains Recipient after making a reasonable attempt, Science Care will hold the cremated Initial Remains for one year and then will scatter the cremated Initial Remains or inter them in an ossuary, consistent with applicable laws.
21. Upon completion of the tissue recovery process the Initial Remains will be transferred to the crematory for cremation. The cremation shall be performed in accordance with all Federal, State, and local laws and regulations, subject to periodic review.
22. The cremation authority, legal entity, or authorized representative of the legal entity which is licensed to perform cremation is authorized to proceed with cremation upon receipt of any Initial Remains. I acknowledge that cremation is an irreversible act.
23. The human body burns with the casket, container, or other material in the cremation chamber. Some bone fragments are not combustible at the incineration temperature and, as a result, remain in the cremation chamber. During the cremation, the contents of the chamber may be moved to facilitate incineration. The chamber is composed of ceramic or other material which disintegrates slightly during each cremation and the product of that disintegration is commingled with the cremated remains. Nearly all the contents of the cremation chamber, consisting of the cremated remains, disintegrated chamber material, and small amounts of residue from previous cremations, are removed together and crushed, pulverized, or ground to facilitate inurnment or scattering. Some residue remains in the cracks and uneven places of the chamber. Periodically, the accumulation of this residue is removed and interred in a dedicated cemetery property or scattered at sea.

INITIAL HERE X

24. Science Care and/or its Practitioner(s) may arrange for the final disposition of any Designated Tissue after it has been used for or is otherwise remaining after use for Permitted Purposes (“**Residual Remains**”) in any manner subject to applicable law, which may include commingling of Residual Remains with other remains, the cremation or incineration of Residual Remains as medical or pathological waste, or burial. Any Residual Remains that are cremated may be scattered at land or sea or interred in a shared ossuary. Final Disposition of Residual Remains is not limited to a single point in time, location, or method of disposition. Residual Remains will not be returned to me or the Remains Recipient.
25. Cremated remains are bone fragments that are placed in a rigid container designed for short term use and shipment.

Release of Liability from Mailing Cremated Remains with the United States Postal Service

Cremated Initial Remains are typically available within three to five weeks from the time the doctor signs the death certificate. These cremated Initial Remains are available for pick-up at the Science Care facility where Donated Tissues were processed for donation. If I choose not to pick-up the cremated Initial Remains in person, this consent authorizes Science Care to release the cremated Initial Remains, on my behalf, to the United States Postal Service Priority Mail Express, signature required, within the domestic United States. The United States Postal Service (USPS) offers the only legal method of shipping cremated remains. If I choose to release cremated Initial Remains to the USPS, I acknowledge that Science Care will only ship within the Continental United States and that there is always a risk they could be delayed, misplaced, damaged, lost, or destroyed within the shipping process. I agree to release and hold harmless Science Care from any and all claims arising out of or relating in any way to the direction I provide concerning release and shipment of the cremated Initial Remains of the Donated Tissue including Science Care’s reliance on the direction I provide.

The cremated Initial Remains will be shipped to the recipient at the address indicated on this consent, as listed below, and I fully understand I am responsible to notify Science Care immediately of any changes by calling Science Care and that written consent may be requested to finalize any changes to the information below. Changes must be acknowledged by Science Care prior to the initial donation. Any changes requested after initial donation may not be fulfilled. I hereby certify that I am the representative, and as the representative, I warrant and represent to Science Care that I am the person or the appointed agent of the person who by law has the paramount right to arrange and direct cremation and disposition of the remains to the decedent and that no other person(s) has the superior right over the right of the representative.

I also acknowledge and understand that Science Care is not responsible for determining whether there are any modifications to the shipping address that I will write on the below form, and that Science Care is under no obligation to contact the intended recipient prior to releasing the cremated Initial Remains to the USPS or at any time thereafter.

CREMATED REMAINS PREFERENCES

Remains Preference: ☐ Yes, Return Cremated Initial Remains ☐ No, I do not wish to receive remains

Preferred Method of Receipt: ☐ Pick Up at Science Care Donation Facility ☐ Ship Cremated Initial Remains via USPS

Remains Recipient Name: _____

Remains Recipient Mailing Address: _____

You must be authorized to receive mail via USPS at this address.

Remains Recipient City: _____

Remains Recipient State: _____ Zip Code: _____

Remains Recipient Phone Number: _____

**Science Care will make every effort to follow the wishes as I have stated within. However, if the Remains Recipient is deceased, or refuses to receive the cremated Initial Remains, Science Care will reach out for updated instructions on how to handle the cremated Initial Remains.*

INITIAL HERE X

Release of Liability Waiver

I hereby release from liability Science Care, its assignees, its Practitioner(s), and their respective independent contractors, agents and employees (such as, but not limited to the funeral home and cremation service providers that work with Science Care), against loss from any and all claims, demands, or damages which may be made by or declared against it or them (except for willful or intentional misconduct), or by reason of my failure to timely disclose the existence of implanted devices or personal items on the Medical Social History Questionnaire that I may be asked to complete. My only remedy that can arise out of this Donation and Cremation Consent Form is revocation of this Donation and Cremation Consent Form.

I verify that I am over the age of 18, of sound mind, and am legally authorized to sign this form. I hereby verify that I have fully read, understand, and agree to this Donation and Cremation Consent Form, including all the disclosures and the release above, and provide the permissions set forth herein. I verify that I have had adequate time for consideration with all questions having been answered. I have no actual knowledge that contradicts any information in this Donation and Cremation Consent Form.

Signed and initialed by the Consenter and the below witnesses:

CONSENTER:

Consenter Name: _____
 Mailing Address: _____
 City/State/Zip: _____
 Phone: _____

X _____
 Consenter Signature Consenter Printed Name Consenter Date Signed

WITNESS 1:

The witness signing below attests that the Consenter is over 18 years of age, of sound mind, able to read and understand this consent form, and free of duress when signing this Consent Form. I hereby confirm I am signing at the request of or in the presence of the Consenter.

Relationship to Donor/Deceased (NOT THE CONSENTER): _____

X _____
 Witness 1 Signature Witness 1 Printed Name Witness 1 Date Signed

WITNESS 2:

Disinterested and Impartial Witness (*Cannot be one of the following relationships to the DONOR: spouse, domestic partner, child, parent, sibling, grandchild, grandparent, guardian, power of attorney, or any member of the consent legal order for the state of donation and/or cremation.*) I hereby confirm I am signing at the request of or in the presence of the Consenter.

Relationship to Donor/Deceased (NOT THE CONSENTER): _____

X _____
 Witness 2 Signature Witness 2 Printed Name Witness 2 Date Signed

It is important that this form is accurate. Please ensure all information has been fully reviewed prior to completion. If any questions or error corrections need to be addressed, please call Science Care prior to completing the form at **800.417.3747**.

Science Care
Use Only

Science Care Representative Signature Printed Name Date Signed

*Herewith certifies
that the Institution named here
Science Care, Inc.
Phoenix, Arizona
has met the Association's accreditation requirements and
is hereby accredited for*

<i>Tissue Type – Deceased Donor</i>	<i>Authorization</i>	<i>Donor Screening</i>	<i>Recovery and/or Acquisition</i>	<i>Processing or Preparation</i>	<i>Donor Eligibility Determination</i>	<i>Storage</i>	<i>Distribution</i>
<i>Non- Transplant Anatomical (NAM or NTAD)</i>	√	√	√	√	√	√	√

*In witness whereof the undersigned officers, being duly authorized, have caused this Certificate to be issued and the Corporate
Seal of this Association to be affixed hereon this the 11th day of January 2024*

*Chair, Board of Governors
Expiration Date: 03/07/2027
Accreditation # 00124*

NEW YORK STATE DEPARTMENT OF HEALTH

LICENSE FOR TISSUE BANK OPERATION

Issued in accordance with and pursuant to section 4364 Public Health Law of New York State

Facility ID: 1049

Director:

Diane K. Eklund, MD

Article 43B Responsibility:

Tricia Hammett

Program Director & Chief Executive Officer

**Science Care of Arizona
3836 East Watkins Street
Phoenix, AZ 85034**

is hereby APPROVED as a Nontransplant Anatomic Bank

Nontransplant Anatomic Bank

Whole Body Acquisition Service

**Use of whole bodies and/or body segments for medical research and/or
education**

Issued: March 19, 2025

Owner: LLCP Sierra Equityco, LP

Expires: April 1, 2027

Property of the New York State Department of Health. Valid only at the address shown. Must be conspicuously posted.

DOH-3908 (04/2001)

NEW YORK STATE DEPARTMENT OF HEALTH

LICENSE FOR TISSUE BANK OPERATION

Issued in accordance with and pursuant to section 4364 Public Health Law of New York State

Facility ID: 1991

Director:
Diane K. Eklund, MD

Article 43B Responsibility:
Tricia Hammett
Program Director & Chief Executive Officer

Science Care of California
3929 East Conant Street
Long Beach, CA 90808

Nontransplant Anatomic Bank

is hereby APPROVED as a Nontransplant Anatomic Bank

Whole Body Acquisition Service
Use of whole bodies and/or body segments for medical research and/or education

Issued: February 19, 2025
Expires: March 1, 2027

Owner: LLCP Sierra Equityco, LP

Property of the New York State Department of Health. Valid only at the address shown. Must be conspicuously posted.

DOH-3908 (04/2001)

NEW YORK STATE DEPARTMENT OF HEALTH

LICENSE FOR TISSUE BANK OPERATION

Issued in accordance with and pursuant to section 4364 Public Health Law of New York State

Facility ID: 1302

Director:

Diane K. Eklund, MD

Article 43B Responsibility:

Tricia Hammett

Program Director & Chief Executive Officer

Science Care of Colorado

19301 East 23rd Avenue

Aurora, CO 80011

is hereby APPROVED as a Nontransplant Anatomic Bank

Nontransplant Anatomic Bank

Whole body acquisition service

**Use of whole bodies and/or body segments for medical research and/or
education**

Issued: November 21, 2025

Owner: LLCP Sierra Equityco, LP

Expires: December 1, 2027

Property of the New York State Department of Health. Valid only at the address shown. Must be conspicuously posted.

DOH-3908 (04/2001)

NEW YORK STATE DEPARTMENT OF HEALTH

PROVISIONAL LICENSE FOR TISSUE BANK OPERATION

Issued in accordance with and pursuant to section 4364 Public Health Law of New York State

Facility ID: 1992

Director:

Diane K. Eklund, M.D.

Article 43B Responsibility:

Tricia Hammett

Program Director & Chief Executive Officer

**Science Care of Florida
3902 NW 126th Ave
Coral Springs, FL 33065**

is hereby APPROVED as a Nontransplant Anatomic Bank

Nontransplant Anatomic Bank

Whole Body Acquisition Service

**Use of whole bodies and/or body segments for medical research and/or
education**

Issued: September 20, 2024

Owner: LLCP Sierra Equityco, LP

Expires: October 1, 2026

Property of the New York State Department of Health. Valid only at the address shown. Must be conspicuously posted.

DOH-3908 (04/2001)

NEW YORK STATE DEPARTMENT OF HEALTH

LICENSE FOR TISSUE BANK OPERATION

Issued in accordance with and pursuant to section 4364 Public Health Law of New York State

Facility ID: 1844

Director:

Diane K. Eklund, M.D.

Article 43B Responsibility:

Tricia Hammett

Program Director & Chief Executive Officer

**Science Care of Illinois
895 Cambridge Dr.
Elk Grove Village, IL 60007**

is hereby APPROVED as a Nontransplant Anatomic Bank

Nontransplant Anatomic Bank

Whole Body Acquisition Service

Issued: September 20, 2024

Owner: LLCP Sierra Equityco, LP

Expires: October 1, 2026

Property of the New York State Department of Health. Valid only at the address shown. Must be conspicuously posted.

DOH-3908 (04/2001)

NEW YORK STATE DEPARTMENT OF HEALTH

LICENSE FOR TISSUE BANK OPERATION

Issued in accordance with and pursuant to section 4364 Public Health Law of New York State

Facility ID: 2106

Director:

Diane K. Eklund, M.D.

Article 43B Responsibility:

Tricia Hammett

Program Director & Chief Executive Officer

Science Care of Pennsylvania

780 Primos Avenue, Suite D

Folcroft, PA 19032

is hereby APPROVED as a Nontransplant Anatomic Bank

Nontransplant Anatomic Bank

Whole Body Acquisition Service

Issued: September 20, 2024

Owner: LLCP Sierra Equityco, LP

Expires: October 1, 2026

Property of the New York State Department of Health. Valid only at the address shown. Must be conspicuously posted.

DOH-3908 (04/2001)

NEW YORK STATE DEPARTMENT OF HEALTH

PROVISIONAL LICENSE FOR TISSUE BANK OPERATION

Issued in accordance with and pursuant to section 4364 Public Health Law of New York State

Facility ID: 2713

Director:

Diane K. Eklund, M.D.

Article 43B Responsibility:

Tricia Hammett

Program Director & Chief Executive Officer

Science Care of Texas

820 W. Sandy Lake Road, Suite 300

Coppell, TX 75019

is hereby APPROVED as a Nontransplant Anatomic Bank

Nontransplant Anatomic Bank

Whole Body Acquisition Service

Use of whole bodies and/or body segments for medical research and/or education

Issued: November 20, 2024

Expires: December 1, 2026

DOH-3908 (04/2001)

Owner: LLCP Sierra Equityco, LP

Property of the New York State Department of Health. Valid only at the address shown. Must be conspicuously posted.

PROPERTY OF THE
ARIZONA DEPARTMENT OF HEALTH SERVICES

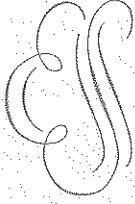
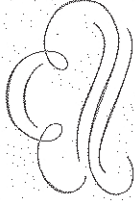

Science Care, Inc
3836 E Watkins Street
Phoenix, AZ 85034

**FACILITY IS LICENSED TO OPERATE AS A
TISSUE PROCUREMENT ORGANIZATIONS**

Issued: August 8, 2024

License: NPO1004

Effective: September 8, 2024

Recommended By: Megan McMinn, Bureau Chief

Expires: September 7, 2026



Issued By: Tom Salow, Assistant Director

HEALTH AND WELLNESS FOR ALL ARIZONANS

PURSUANT TO A.R.S. §41-1092.11 (A), UPON SUBMITTAL OF A TIMELY AND SUFFICIENT APPLICATION
THIS LICENSE WILL REMAIN IN EFFECT UNTIL REISSUED OR REVOKED
TO BE FRAMED AND DISPLAYED IN A CONSPICUOUS PLACE



COLORADO



Department of
Regulatory Agencies



Division of Professions and Occupations

Below are your electronic wallet cards to use as proof of your license. You can also print your license at any time by visiting www.colorado.gov/dora/DPO_Print_License and following the instructions listed.

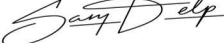
If you would like a more durable wallet card option, you can order one for a fee by visiting www.nasbastore.org and selecting the "Colorado License Cards" link on the left hand side of the page. If you prefer, you can also contact NASBA by phone at 1-888-925-5237 or by email at nasbastore@nasba.org.

Should you have questions about your credential, or need other information please contact our Customer Service Team at 303-894-7800 or dora_dpo_licensing@state.co.us.

Colorado Department of Regulatory Agencies Division of Professions and Occupations	
Office of Nontransplant Tissue Bank Registration Science Care Colorado Nontransplant Tissue Bank	
NTTB.0000005 Number	07/01/2025 Issue Date
Active Credential Status	06/30/2026 Expire Date
Verify this credential at: dpo.colorado.gov	
 Division Director: Sam Delp	 Credential Holder Signature

Colorado Department of Regulatory Agencies Division of Professions and Occupations	
Office of Nontransplant Tissue Bank Registration Science Care Colorado Nontransplant Tissue Bank	
NTTB.0000005 Number	07/01/2025 Issue Date
Active Credential Status	06/30/2026 Expire Date
Verify this credential at: dpo.colorado.gov	
 Division Director: Sam Delp	 Credential Holder Signature

