

## Street Address 1309 Riverview Drive Walnutport PA

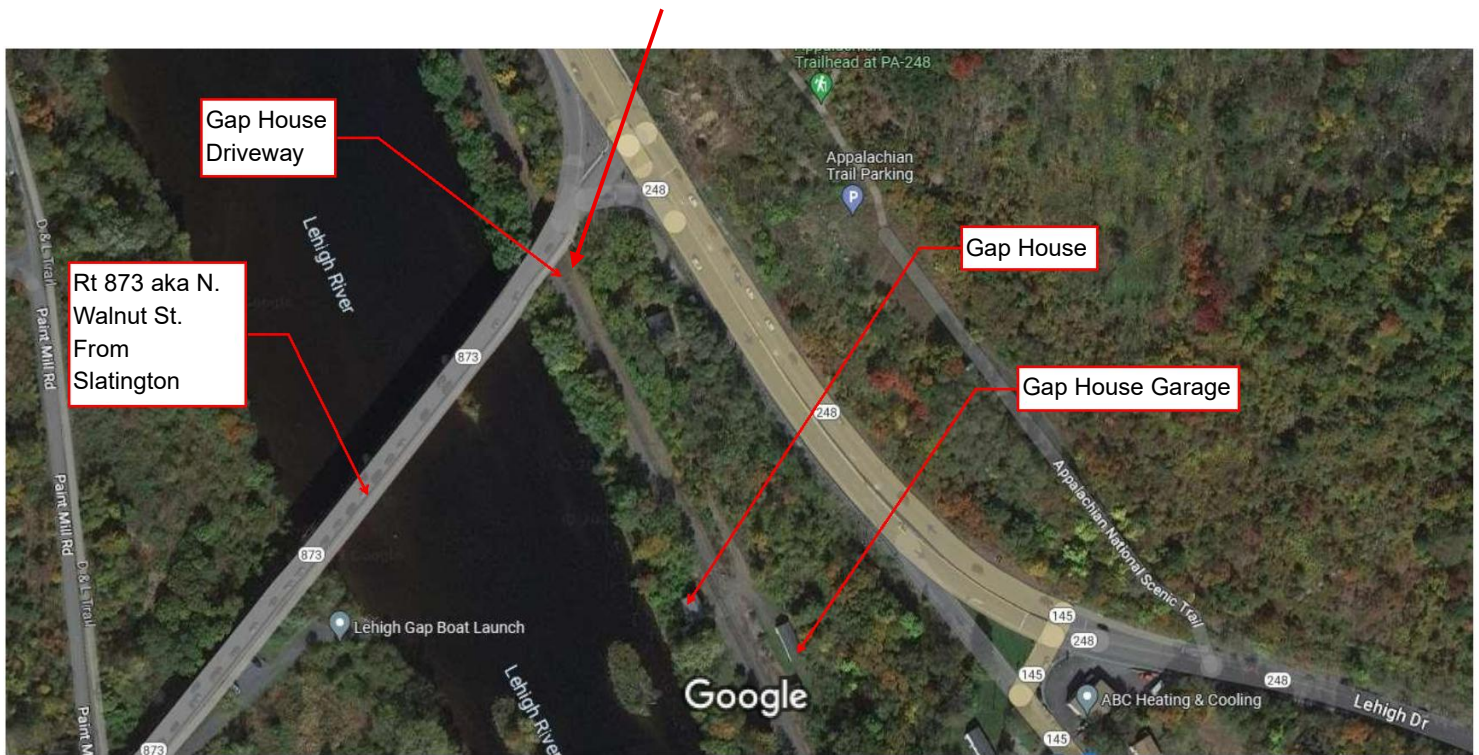

Driveway Entrance Approx Coordinates  
40.78215, -75.60475



Imagery ©2023 Maxar Technologies, PA Department of Conservation and Natural Resources-PAMAP/USGS, USDA/FPAC/GEO, Map data ©2023 100 ft

**Best route** is to come up from Slatington on North Walnut St [Rt 873]. Our driveway entrance is a sharp right turn just after the end of the bridge onto a gravel drive that slopes down into the Site.

From the light at the intersection of Rt 248 & Rt 873 it is a left then a QUICK left turn across the flow of traffic into the gravel driveway. This move can be very difficult when there is traffic.

Use the Site Entrance GPS coordinates to get to the Site.

DO NOT USE THE STREET ADDRESS.

# ARHS GAP HOUSE LOCATION