



**RECORD OF TITLE
UNDER LAND TRANSFER ACT 2017
FREEHOLD
Search Copy**



R. W. Muir
Registrar-General
of Land

Identifier OT2C/801
Land Registration District Otago
Date Issued 31 January 1966

Prior References

OTB2/577

Estate Fee Simple
Area 870 square metres more or less
Legal Description Lot 2 Deposited Plan 10526

Registered Owners

Hamish Norman Blakemore and Rebekah Laura Blakemore

Interests

260106 Easement Certificate specifying the following easements

Type	Servient Tenement	Easement Area	Dominant Tenement	Statutory Restriction
Right of way	Lot 1 Deposited Plan 10526 - CT OTB2/759	Yellow DP 10526	Lot 2 Deposited Plan 10526 - herein	Section 351E(a) Municipal Corporations Act 1954
Right of way	Lot 3 Deposited Plan 10526 - CT OT1D/414	Yellow DP 10526	Lot 2 Deposited Plan 10526 - herein	Section 351E(a) Municipal Corporations Act 1954
Right of way	Lot 2 Deposited Plan 10526 - herein	Yellow DP 10526	Lot 1 Deposited Plan 10526 - CT OTB2/759	Section 351E(a) Municipal Corporations Act 1954
Right of way	Lot 2 Deposited Plan 10526 - herein	Yellow DP 10526	Lot 3 Deposited Plan 10526 - CT OT1D/414	Section 351E(a) Municipal Corporations Act 1954

The rights of way specified in Easement Certificate 260106 are subject to the Council's conditions of consent endorsed on DP 10526

Part Lot 2 herein subject to Section 59 Land Act 1948

11874015.6 Mortgage to ANZ Bank New Zealand Limited - 1.10.2020 at 5:06 pm

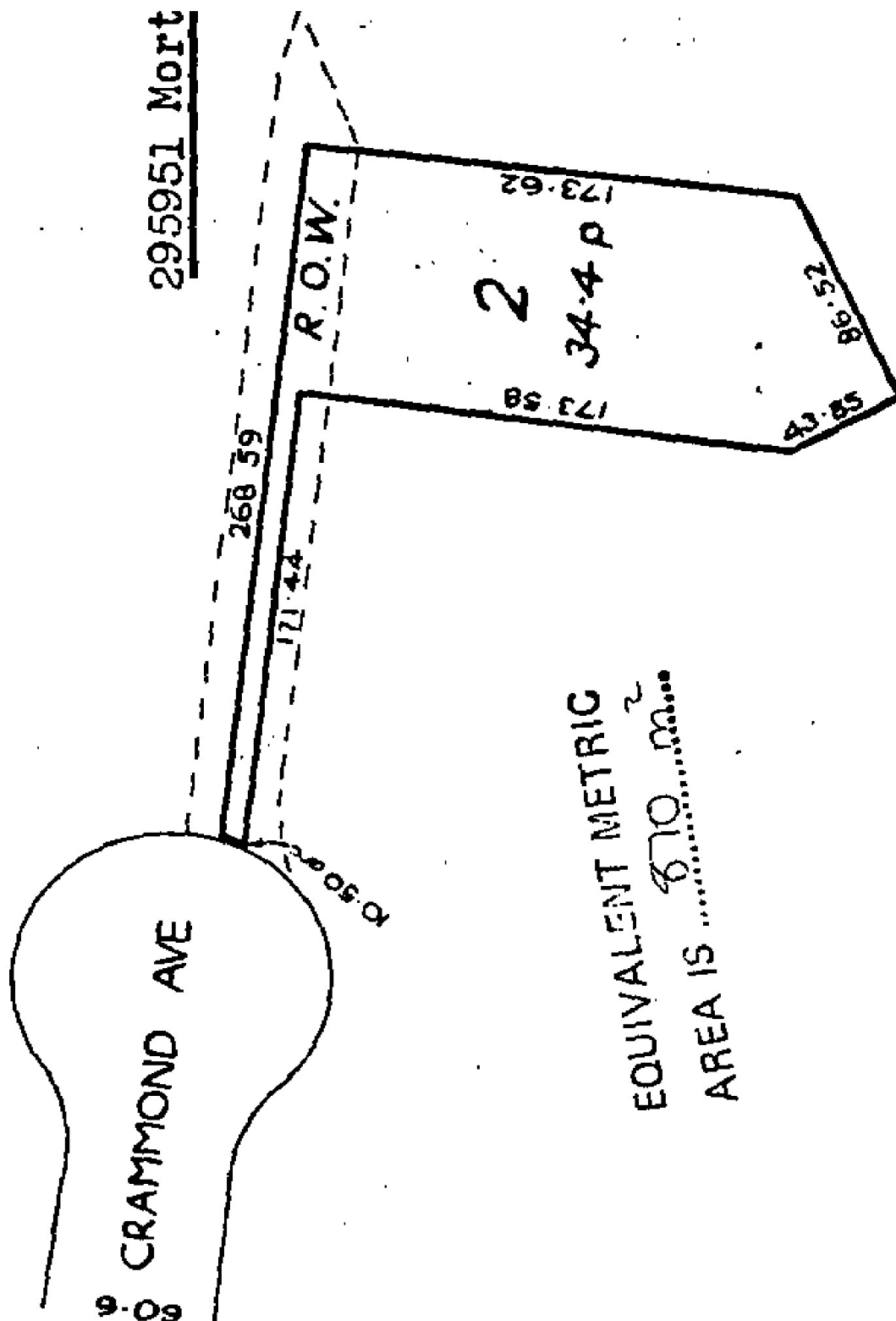

Scale: 1 inch = 1 chain

44