

PROVIDING CIRCLES OF SUPPORT

2020 ANNUAL REPORT

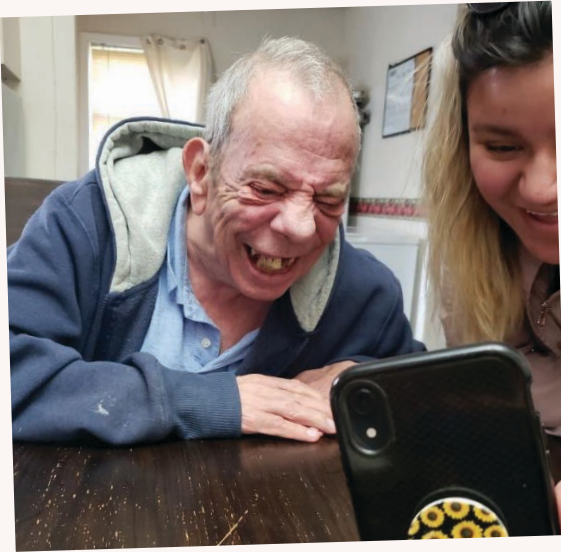



Dear Friends,

What a year it has been! Our hearts go out to everyone who experienced serious illness or the loss of a loved one during the COVID-19 pandemic. We are also so grateful to our families for being patient and understanding considering all of the limitations that were put in place to keep our participants safe this past year.

Many individuals in our group homes could not see their loved ones for the better part of a year. Separation and isolation of this nature is tough on everyone and is especially difficult for those with intellectual/developmental disabilities (I/DD) who thrive on predictable schedules. We were fortunate to have dedicated staff that worked tirelessly across all departments to ensure support and safety for our participants.

As Illinois opens back up, all of our residents have been vaccinated and most of our staff are already vaccinated too. This important step enables us to reopen community-based programs that our participants have missed so much. For example, Tuesday night social groups and Day Programs are opening now with safety protocols in place. Our participants are all looking forward to getting back out in the community and having fun together once again.

Despite the challenges CSS provided 413,068 hours of services to 585 individuals and their families in fiscal year 2020. We received hundreds of gifts in the form of cash contributions, protective equipment, and special meal deliveries. From donors, staff, and CSS participants—we were inspired by the efforts of all, that made us realize the strength of the CSS community. Regardless of how you helped, we are grateful to you.

We are excited to return to normal, even stronger than before.

Sincerely,

Diane Farina White
President & CEO

Pete Rogers
Board Chair

Our Mission

Community Support Services is a private, nonprofit agency that initiates, provides and promotes services for people with intellectual/developmental disabilities and their families, within their communities, in order to strengthen their independence, self-esteem, and ability to participate in and contribute to community life.

Community Support During the COVID-19 Pandemic

It is said that hard times reveal who your true friends are. This was certainly the case for CSS during the COVID-19 pandemic when more than 120 gifts were received from the community to care for our Residential and Independent Living participants and their staff. Sheltering in place was difficult on the staff at our eight group homes, as well as for the residents themselves. These gifts came in the form of cash and in-kind items like personal protective equipment (PPE), hand sanitizer, wipes, masks, and even toilet paper. The cash gifts were used to buy safety items and deliver meals to the group homes, as well as participants' apartments. This delighted the residents and staff alike. To help pass the time, donors also dropped off board games, puzzles and art projects which were especially helpful to beat the boredom.

Our Residential program supports our most vulnerable participants. It could have become very serious or even fatal if they contracted the virus. So, the staff was keenly aware how important their role was during this time. We are especially proud that they took extra safety precautions and worked overtime which reduced the number of staff transitioning in and out of the homes each week. We are so grateful to our dedicated staff and generous donors for helping to see us through these difficult times. We believe we are stronger and more resilient because of this experience.



Top right: Jim Rea, CSS Board, surprised the Westchester residents with pizza.

Above: Friends from the 9th Avenue block of LaGrange provided a special meal from Marco's for each CSS group home.

Bottom right: Hand-made masks were delivered to keep participants and staff safe.



Re-inventing Programming

Virtual Culture Club



A horizontal collage of various world landmarks. From left to right, it includes: a large Buddha statue, St. Basil's Cathedral in Moscow, Christ the Redeemer in Rio de Janeiro, Big Ben in London, the Taj Mahal in Agra, the Eiffel Tower in Paris, the Leaning Tower of Pisa, the Colosseum in Rome, the Statue of Liberty in New York City, and a mosque with a tall minaret. The background is white with some faint, colorful hot air balloons.

It was no surprise that participants voted Australia as their favorite place

to study. They enjoyed seeing pictures of the diverse landscapes in Australia including the outback, Ayers rock, and the natural occurring plants and animals in the Great Barrier Reef. The participants did a few take-home projects that helped reinforce their learning. These usually were art projects where they selected a favorite animal, drew it, and named three interesting things they learned about it.

Re-inventing Programming Virtual Art Class

Art is a favorite part of the Day Program curriculum for many of our residents. They enjoy this weekly routine and look forward to making colorful creations. So, when the pandemic forced our facilities to close temporarily, we knew we had to find a solution.

Our staff used Zoom to hold classes virtually and maintain a bit of their normal routine. The Lyons Place residents were among the first to experience virtual Art Therapy Class. Cassandra Krcmar, CSS' director of clinical services, remarked that this was new territory, and we didn't know what to expect. But the residents really enjoyed it.

One of the first projects used shaving cream and paint. Shaving cream was a likely choice because all the residents in the Lyons Place home are male, and shaving cream is something they already had on hand. The housemates showed great teamwork and enjoyed using the Zoom technology.

Art Therapy is different than a traditional art class. Throughout the projects, artists discuss how they

feel while creating their art and what challenges they might be facing. Expressing and processing these thoughts and feelings are the main purpose of the experience. These conversations were especially necessary during the pandemic.

As time passed and restrictions slowly eased, individuals returned to our Day Programs in small groups. Virtual Art Therapy classes were held simultaneously at several group homes while Cassandra also included onsite groups at the day program. CSS recognizes that during the pandemic it was more important than ever to continue to bring valuable programming to our participants. They thrive on social interaction and structure—so everyone's ability to adapt was really important during this time.



Art class was another curriculum that was preserved during the COVID-19 pandemic.



Pandemic-Friendly Celebrations and Comforts

Adjusting to the “new normal” was difficult for us all. However, for those with intellectual/developmental disabilities losing daily activities and routines was especially hard. With support from CSS staff and the community, CSS preserved some traditions and created new ones during COVID-19 to remind us we are all in this together and most importantly, we will get through this.



Sandy's Milestone Birthday

Sandy has received Respite services from CSS for 26 years, and she transitioned into a group home to receive more acute care. When the COVID-19 pandemic hit, she had just become the newest resident of the Summit group home, and she was looking forward to celebrating her 50th birthday. But this would not

only be the first birthday she would be celebrating away from her mother, but it was also during the COVID-19 pandemic. Realizing she could not see her family or have a proper party, CSS staff organized a “drive through” party complete with assistance from the local Summit police department. Sandy got a kick out of seeing cars drive down her street and honk their horns in her honor. Plus, CSS staff and her family members joined in the fun of the car procession.

Justice House Residents Treated to Day of Beauty

During the COVID-19 pandemic, CSS staff got creative and invented fun activities to occupy the residents. These activity days eased frustrations due to the participants' schedules being turned upside down. The staff at the Justice House held a special day of beauty for its residents. On this special day, the ladies at the Justice house chose to pamper themselves. They selected from services including facials, manicures, or pedicures and spent the day relaxing. This was a definite favorite activity among the ladies. Other activities included art projects, making dream catchers, and putting together quilts. The residents appreciated these special accommodations which brightened their moods during this tough time.



CSS Participant Emmy enjoys a spa day with the assistance of CSS staff member, Alisha B.

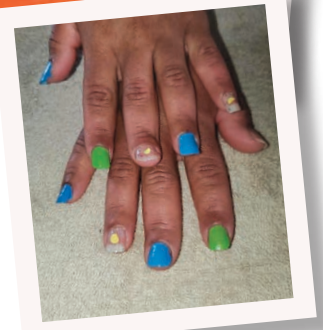

Additionally, donors sent special contributions that provided supplies for onsite activities that kept our residents busy and took their minds off of changes in their normal weekly routines. This was a difficult time for residents and staff alike. The residents sheltered in place for months due to state mandates, and staff worked overtime to accommodate the need. Changes in schedules can be hard on all of us, but for individuals with intellectual/developmental disabilities it can be especially difficult. Many of our participants are dually diagnosed with both intellectual disabilities and mental health issues. Stressful situations can cause behaviors to emerge that are disruptive, or even unsafe. So, the staff used their creativity and proposed fun ideas to pass the time.

CIRCLES OF SUPPORT *Celebration* 2020



The **Resource Development Committee** planned a wonderful event that was scheduled for early April. However, plans were cancelled at the last minute due to the COVID-19 pandemic. From left to right members are: Tom Vana, Jim Rea, Andrew Van Singel, Nicole Omahen, Sara Gill, Michelle Jimenez, Sue Middendorf, Greg Mino, Catherine LaBelle, Amanda Maciag, and Jennifer Schindl. (Not pictured: Diane Farina White, Carmella LoCascio and Missy Pignotti.)

Each year, the CSS Circles of Support event raises money to fund important programs and services that are underfunded or receive no funding at all from the state of Illinois. These include, Nursing Services, Residential and Independent Living Services, CSS Academy Programs, Supported Employment, and Transportation. CSS would like to extend our warmest gratitude to the sponsors and ticket holders for the 2020 Circles of Support Celebration event. The staff and Resource Development Committee members had laid the groundwork for a fabulous in person event. However, just days before the event was to have taken place, the state was ordered to shelter in place due to the COVID-19 pandemic. In the end, the generosity of our supporters prevailed and 100% of the revenue was preserved. All community partners, sponsors, and advanced ticket purchasers allowed CSS to keep their contributions. This was a tremendous gift and helped immensely in keeping the FY20 budget intact.

We are also grateful to the Hyatt Lodge in Oak Brook for allowing us to reschedule our event with no financial penalty. We look forward to seeing everyone on Friday, April 8, 2022 in person!

THANK YOU TO OUR TOP EVENT SPONSORS!



KATHLEEN M. DOBIAS

JOHN KRIVICICH
& ILONA BERRY



2019-2020 Financial Statement

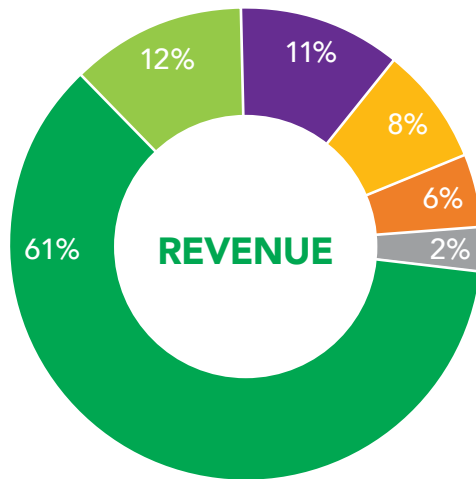

- **Illinois Department of Human Services**
\$4,561,885
- **Community Mental Health Boards**
\$900,588
- **Other Government Grants**
\$815,985*
- **Fundraising & Other Public Support**
\$596,617
- **Client Fees**
\$507,851
- **Other Revenue**
\$129,701

\$7,512,627 TOTAL REVENUE

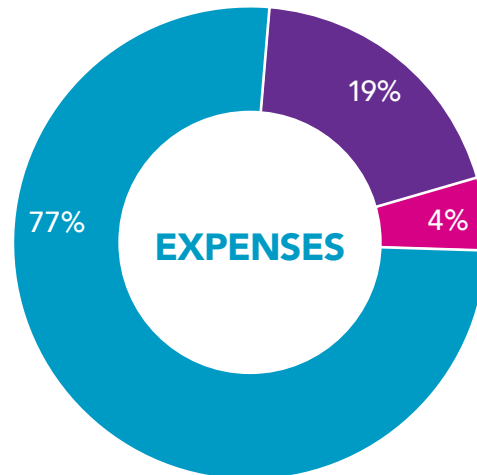

- **Program Services**
\$5,213,784
- **Management & General**
\$1,290,623
- **Fundraising**
\$268,531

\$6,772,938 TOTAL EXPENSES

\$739,689 CHANGE IN NET ASSETS

*Note: On March 27, 2020, the Coronavirus Aid, Relief, and Economic Security Act, (CARES Act), was signed into law. One component of the CARES Act was the Paycheck Protection Program (PPP), which provided businesses with funding to maintain their payroll and cover applicable overhead. CSS applied for and received \$792,405. CSS has accounted for the PPP loan as a conditional contribution. It is fully recognized in Other Government Grants revenue during the year ended June 30, 2020.

With Our Gratitude

We are deeply grateful for the following contributors whose gifts were received in Fiscal year 2020 (July 1, 2019 - June 30, 2020.)

PUBLIC FUNDERS

Berwyn Township Community Mental Health Board
Community Mental Health Board
Town of Cicero
Community Mental Health Board of Oak Park Township
Lyons Township Mental Health Commission
Proviso Township Mental Health Commission
River Forest Township Mental Health Commission
Riverside Township Mental Health Board

\$25,000+

Community Memorial Foundation
Joseph Richard Ender Trust
UMCMG Inc.
The Ron and Annette Glab Family
Westlake Health Foundation

\$24,999 - \$5,000

Fred J. Brunner Foundation
Bradley T. Fedorow Perpetual Charitable Trust
First Congregational Church of Western Springs
Henrietta Lange Burk Fund,
Bank of America N.A., Trustee
Andrew and Leigh Anne Larsen
Schneider Family Foundation,
First National Bank of LaGrange, Trustee
James C. and Birgit Sweeney
Stephen and Susan Watts

\$4,999 - \$1,000

Antares Captial
Assured Partners
ATG Trust
Andrea and Mark Barczak
Karen Budd, Ph.D. and Benjamin Friedman
Gerald and Janice Cegielski
Charter Steel Trading Co., Inc.
Cyril and Joan Chrabot
Class Computing

CME Group
Joseph Delzenere
Kathleen M. Dobias
Thomas W. Extrom
First American Bank
First Presbyterian Church of La Grange
Mike and Kathleen Flores
Shea and Courtney Fowler
Tanya Friese and Aldona Komendacka
Green Home Experts
Kevin and Mo Guilfoile
Elizabeth and Mike Hansen
Mary Beth Hepp and Tony Nilles
Home Sweet Home Foundation
HPS Chicago
Mary Kay and John Kaminski
Drs. Dar Keblinskas and Claudia Hawkins
Knights of Columbus #15943
Knights of Columbus - St. John Council #3738
John Krivicich and Ilona Berry
Sandra and Bob Listello
Susan and Stewart Middendorf
Greg T. Mino and Jennifer Giovingo
Christine and Daniel J. Mulhern
ORBA-Certified Public Accountants
Missy and Mark Pignotti
Jim and Carole Rea
Paul and Pamela Reimann
Peter and Cara Rogers
Frank R. and Carol Spale
Denise and Donald Spetter
United Way of Metropolitan Chicago
Jeff and Kathy Van Eeuwen
Marshall and Charlotte Watts
Lisa and Rob Weber
Wendy Whitcomb
Winning Systems, Inc.
Wolfe Computer Associates, Inc.
Susan and Phillip Wolfe
Christine A. Zielinski

\$999 - \$500

American Legion #336
Ted and Sharon Barczak
Darcy Chamberlin and David Hart

The Chicago Community Foundation
Debra Colucy
Comcast
Continental Honda and Continental Nissan
Natalie Crampton
Dan and Kelsey Curran
Gail Drobny
Excelon Foundation
Express Employment Professionals
Sharon Flaim and Robert Behar
Omar W. Graham, Sr. and Sandra Graham
Nancy Hess
William and Sue Howe
Insurance Auto Auctions
J. Andersen Construction
Angela Janik
Ann Kalaska
Lawrence C. Klein
Ann Dynako Kubiczky and Stephen Kubiczky
Daniel and Ellen Lange
Dr. Rachel Loftin and Jason Dupuis
MAAS Auto, Inc
Amanda Maciag
Joe McLaughlin
Medisked, LLC
Scrib and Kimberly Ochsenschlager
Brett and Jeannie Padgett
Robert and Cheryl Perna
PNC Foundation
Kelly Wilson Riordan
Riverside Junior Woman's Charity
Dale and Kimberly Schwer
Edward and Carla Sloan
Michael Sloan and Jay Chapman
Greg and Cara VanLandingham
Diane Farina White and Jeffery White
YMCA Men's Club of Greater LaGrange

\$499 - \$250

Randall and Nancy Barth
Charles and Linda Benson
Jason and Michelle Borkowski
Patrick Cain
Michael G. Cainkar
Dan and Michelle Colantuono
Cassandra Colucy and Nick Krcmar
Robert and Pamela Conlon
Gregory and Ofra L. Dose
David and Carol Dunn
Michael and Deb Garwood
Sheila and Thomas Giovingo
Cheryl Goggin
Angela and Albert Grant
Nancy M. Grayheck
William Gresham
Jay and Cristina Guzman
Carol and Randy Heller
John Jamroz
Joanne Knotek
Joan C. Labak
Amy M. Lustig
Michael and Judy Maggiore
Karrie and Roger Martinez
Michael S. and Caitlin McNeily
Derek and Carol Metcalf
Gerald and Kathryn Moran
Sean Norton
Debbie Novak
Robert Owen
Richard Palumbo
Sharon Sartori
Steven Scuderi
William and Emily Siffermann
Gordon and Gwentyth Sisson
Karl Sokol
Tracy Lee and Mary Stollberg
Kenneth and Glenna Thompson
Andrew Van Singel





Cathleen Vejr
 Mary Wagner
 Mary Jane Welter
 Samuel Wheeler
 Robert White
 Thomas and Judith White
 Steven and Patricia Winegar
 Alexander Wood
 Kiyoshi Yamaki

\$249 - \$100

Anonymous
 Sarah and John Ailey
 Ruben and Traci Baez
 The Benevity Community Fund
 Catherine and Mike Berg
 Bridget Bixler
 John H. Bollweg
 Joanne J. Bradna
 Kathleen Brown
 Ruth Midgal-Brown
 Carol Bures
 Barb Byrnes
 Jack and Geri Campbell
 Linda Camras and Jerry Seidenfeld
 Megan Chappell
 Valerie Cosmao
 Vida Cruz
 Maria and Matthew Davis
 Nella Dinolfo
 Scott and Gwen DiVenere
 Jean and Don Donahue
 John and Diane Doyle
 Thomas and Susan Druffel
 Margaret Fahrenbach
 Rachel Fauth

James and Candace Fransen
 Robert and Elizabeth Friedman
 Judy Friese
 Joanne Gregorie
 Matt Grote
 H. Arthur and Patricia Grundke
 Hugo Guzman
 Sheryl L. Hallmann
 Daniel and Amy Halm
 John Hamilton
 Meghan Hamilton
 Alan K. and Mary Hammer
 Jennifer Schindl and John Hanson
 Mike and Karren Harrison
 Peter T. and Helaine W. Heydemann
 Donald and Doris Hoganson
 Donald Ily
 Michelle and Burt Jimenez
 Elaine and Eugene Jodlowski
 Elizabeth Johns
 Becky Johnson
 Michelle Kaminski
 Andrea and David Kavanaugh
 Susan Rote-Kay
 Jeanne P. Kipp
 Eve Kohley
 Catherine LaBelle
 Elizabeth and Ted Lacey
 James and Mary Lee Larsen
 John G. and Jill Levi
 Bryan Lewis
 Licitra Roofing Inc.
 Dan and Carol Linklater
 Matthew Lithgow
 Carmella LoCascio
 Joseph Long
 Kim and Ronald Ludwigson
 James and Mary Maragos
 Jenn and Chris Martin
 Thomas and Mary Ann Mazukelli
 Linda Mayka
 Edward and Joann McCambridge
 Alice McCoy
 Edgar and Anita Mihelic
 Gary and Vicki Mines
 Joseph and Mary Ann Miskus
 Janine Morrissey
 Richard and Anne Morrissey
 James and Patricia Mulcahy
 Rita and Mark Noe
 Joseph O'Connell
 Yasumasa Ochiai
 Bruce and Truee Olsen
 Soja Orłowski
 Michele and Thomas Paladino
 Nisha Patel
 Robert and Jane Pavliga
 Michael S. Perricone and
 Joan Vanderbeck

Doug and Becky Pinney
 Michael and Deborah Placek
 Laura A. Powers
 Dr. and Mrs. Anthony Przeklasa
 Santos Riviera
 Shirley Ruck
 Ellen and Rich Russell
 Orion and Gloria Samuelson
 Lysa and Phillip Saran
 Donald and Beth Smetko
 Fiona Spence
 Mr. and Mrs. Frank Sramek
 Robert and Lydia Stuvee
 Joshua Sylvie
 Jack and Lucille Tomisek
 Diana Castaneda-Torres
 Tina Tzinares
 UOP L.L.C.
 Gianni Vocino
 Adam Wolf and Donna Lee Wolf
 Emily Wolfman
 Midori Yokoyama and
 Pascal Daumas

UP TO \$99

Abdulkareem Agunbiade
 Frances Amurao
 Mr. and Mrs. Jose L. Arroyo
 Cindy Baird
 Greg Williams and Christine Basco
 Brian and Rose Berg
 Eileen and John Berg
 Angie Bernardi
 Allan and Sharon Campbell
 John and Sharon Campbell
 Gustavo Espinosa and
 Susan Carmona
 Glendora Ingram Carter
 Javis and Maria Casimiro
 Walter and Sabina Ciesielski
 Vincentia Cink
 Molly Clark
 Marie Contreras
 Laura Crossan
 Timothy and Ann Devereux
 Eli and Lois Djuricic
 Annette Donofrio
 Jericho Duenk
 Shawna Epich
 Michael and Audrey Fenbert
 Patricia Flanery
 John F. and Ada Fournier
 Frontstream
 Meagan and Anthony Gallardo
 Adrienne Gana
 Meloneze Gilbert
 Dale Godfrey
 Doug Golub
 Sarah Gorman
 William Hamilton
 Jon and Laurie Hawrysis
 Jeannette Devane and Lee Herrera
 Donna Hinton
 Denise and Bill Holder
 Mr. and Mrs. Earle Holmes
 Rikiko and Masayuki Hoshi
 Annie Hostetter
 Karel Jacobs
 Diana Jacobs
 Teresa Jensen
 Bernard and Mary Ann Kadow
 Tom Kalnes
 Kevin Kaminski
 Patrick Kavala
 Maria Kobylarz
 Barb Koch
 Ira Kriston
 Patricia Langvis
 Karen Lapinski
 Lawrence and Mara Leonard
 Dolores R. Lewis
 Dan and Kathy Liberatore
 Carolyn B. Linnert
 Sheri and Mark J. Lopez
 Chris Losurdo
 Michael and Julia Maloney
 Lisa Maraldi
 Maria Guadalupe Martinez
 Elsie Mason
 Andy and Laura Mayka
 Jane McCole
 Lisa McGuinness
 Ron Melka
 Jacqueline Montgomery
 Courtney Oakes
 Patrick and Beth Olson
 Adekunle B. and Kathy Onayemi
 Linda Padilla
 Janet Pendell
 Rocio and Antonio Perez
 Michele Perry
 Maryann Polivka
 Delores Pospishil
 Michael Prueter
 Elinor and Thomas Raftery
 Jeanette Reid
 Karen and John L. Reilly
 Elvia Reyes
 Gail Richardson
 Kristen Salkas
 Sussana Sar-Alvarez
 Ann Schreckenberger
 Daniel and Joan Sewall
 Norene Shader
 Ned and Lisa Sher
 Laurie Simpson
 Aimee Spankroy
 Jilyan Stewart

Valentine Tabet
 Marilyn and John Todd
 Janice Todd
 Phyllis Tolzmann
 Truist
 Dennis and Darlene Urlaub
 Jill Vaupell
 Gregory Virtel
 Kelly R Wesolek
 Mortan and Ellen Tsoucalas-
 Westman
 Annabelle Winters
 Edward and Lorrie Wright
 Marianne Zajecka

GIFTS IN KIND

Jaime Agnello
 Alexandria Collections
 Arlington Park Racetrack
 Aurelio's Pizza
 The Barker Shop
 Blackberry Market
 Jason and Michelle Borkowski
 Karen Budd, Ph.D. and
 Benjamin Friedman
 Burger Antics
 Tony Burger
 Elaine and Kevin Burke
 C3 Productions
 Krista and Brett Carucci
 Casey's Market, Inc.
 Ceramic Art Cafe
 Chicago White Sox
 Chicago Wolves Pro Hockey
 Cicero Community Collaborative
 Classic Cinemas
 Classic Kids Photography
 Clever Girl
 The Clubhouse Restaurant
 Club Lucky
 Kathy Collins
 Robert and Pamela Conlon
 Cooper's Hawk Winery and
 Restaurant
 Dan and Kelsey Curran
 Destination Fitness
 The Dinner Club
 Kathleen M. Dobias
 Cheryl Dowling
 Driehaus Capital Management, LLC
 Catherine Dudley
 House Republican Leader,
 Jim Durkin
 Essence Suites
 Family Table Catering
 Fellows Roofing
 Sharon Flaim and Robert Behar
 Fourteensixteen

Tanya Friese and
 Aldona Komendacka
 Galloping Ghost Arcade
 Gatto's Italian Restaurant & Bar
 David and Jessica Geslak
 Jayne and Joseph Graybar
 Amanda Grigsby
 Kevin and Lisa Gruneisen
 Kevin and Mo Guilfoile
 Daniel and Amy Halm
 William Hamilton
 Elizabeth and Mike Hansen
 Richard Hanus
 John and Anne Harrington
 Erica Harris
 Mike and Karren Harrison
 Edward and Sally Hart
 Haunted Trails
 HoJo Family Assistance Program
 The Hotdog & Burger Co.
 Hyatt Lodge
 Il Poggiolo
 Irish Times
 J. Andersen Construction
 Mary Jablonski
 Jane Dilworth & Landscaping
 Jayne Women's Clothing
 Jeans & a Cute Top
 Jen Dina Interiors
 Michelle and Burt Jimenez
 Kama Indian Bistro
 Mary Kay and John Kaminski
 Patrick Kavala
 Drs. Dar Keblinskas and
 Claudia Hawkins
 Kendra Scott
 Christopher and Elizabeth Keys
 Kingston Mines
 John Krivicich and Ilona Berry
 Maria Kuno
 La Cabanita
 Catherine LaBelle
 Robert W. LaDeur
 Karen Lambert
 Laugh Out Loud Theater
 Lettuce Entertain You
 Enterprises, Inc.
 Carolyn B. Linnert
 Carmella LoCascio
 Lynfred Winery
 Amanda Maciag
 Mak's La Grange
 Laura Marshall
 Tannah Marshall
 Jennifer Mass
 Massage Envy - La Grange
 Kimberly and Joseph McDermott
 McNelly Services Inc.
 Mecum Auctions

Merz Apothecary
 Metropolis Performing Arts Centre
 Susan and Stewart Middendorf
 Milkstop
 Ryan Miller
 Greg T. Mino and Jennifer Giovingo
 Jacqueline Montgomery
 Moraine Valley Community College
 Christine and Daniel J. Mulhern
 Music of the Baroque
 Nabuki
 Noon Whistle Brewing
 Debbie Novak
 Nuns 4 Fun Entertainment, Inc.
 Olivaceto, LLC
 Bruce and Truee Olsen
 Nicole and Kevin Omahen
 Rick and Cindy O'Rourke
 Park Junior High School
 Robert and Cheryl Pernai
 Perry's Steakhouse and Grill
 Petty & Dragstrem Orthodontics
 Julee Phillips
 Missy and Mark Pignotti
 Pillars Community Health
 Primal Ocean Salt Cave
 Liz Pruitt
 Q-BBQ
 Jim and Carole Rea
 Red Mango
 Reed's Canoe Trips Rentals
 The Ridge
 Riverside Brookfield High School
 Riverside Presbyterian Church

Peter and Cara Rogers
 Ellen and Rich Russell
 Safari Land
 Salon Hype
 Lysa and Phillip Saran
 Jennifer Schindl and
 John Hanson
 SciTech Museum
 The Second City
 Service Club of Chicago
 Shedd Aquarium
 Lynn Sheedy
 St. Louise de Marillac Church
 Theatre of Western Springs
 Rachel Thompson
 UOP L.L.C.
 Amanda Urlaub
 Andrew Van Singel
 Tom and Kathy Vana
 Greg and Cara VanLandingham
 Village Field Club
 Vintage Charm
 Thomas Walter
 Stephen and Susan Watts
 Lisa and Rob Weber
 Whisper Me Home
 Diane Farina White and
 Jeffery White
 Thomas and Judith White
 Greg Williams and
 Christine Basco
 Susan and Phillip Wolfe
 Tom and Michelle Zagara
 Zanies Comedy Nite Club
 Zazu Salon & Day Spa-Hinsdale
 Zigfield Troy Golf Course



CSS BOARD OF DIRECTORS

As of June 2020

President/CEO

Diane Farina White

Board Chair

Pete Rogers

Echo Global Logistics

Molly Bathje, Ph.D., OTR/L*
Associate Professor, Department
of Occupational Therapy,
Rush University

Karen S. Budd, PhD
Emerita Professor, Department
of Psychology, DePaul University

Christine Campbell Mulhern
ATG Trust Company

Dan Curran, CPA
Crowe LLP

Claudia Hawkins, M.D.
Northwestern University
Feinberg School of Medicine

Mary Beth Hepp*
American Society of Neuroradiology

Sheila Jercich
Riverside Brookfield High School

Dennis Kiley*
Nuveen Investments

John A. Krivich
Donohue, Brown, Mathewson,
& Smyth, LLC.

Rachel Loftin, PhD
Rachel Loftin, PhD Private Practice
and Department of Psychiatry
Yale School of Medicine

Greg T. Mino, CFA
Northern Trust

Missy Pignotti

Jim Rea

Lisa Weber
Ann & Robert H. Lurie
Children's Hospital

*New members as of July, 2021



CSS Administrative Office

9021 Ogden Ave.
Brookfield, IL 60513

CSS Academy

3732 Grand Blvd.
Brookfield, IL 60513

CSS Family Support Center

5416 W. 25th St.
Cicero, IL 60804

For more information,
visit www.CSSservices.org
or call **708.354.4547**.

OUR TOP FUNDING PARTNERS

CSS Services are made possible by gift from individuals, state and private grants, and support from these top funding partners.



Berwyn Township
708 Community
Mental Health Board



Lyons Township
Mental Health Commission



Community Mental Health Board
of Oak Park Township



Riverside Township Mental Health Board



Community
Memorial
Foundation

SCHNEIDER FAMILY FOUNDATION,
FIRST NATIONAL BANK OF
LAGRANGE, TRUSTEE

Westlake
HEALTH FOUNDATION



CSS has achieved accreditation by CQL | The Council on Quality and Leadership.