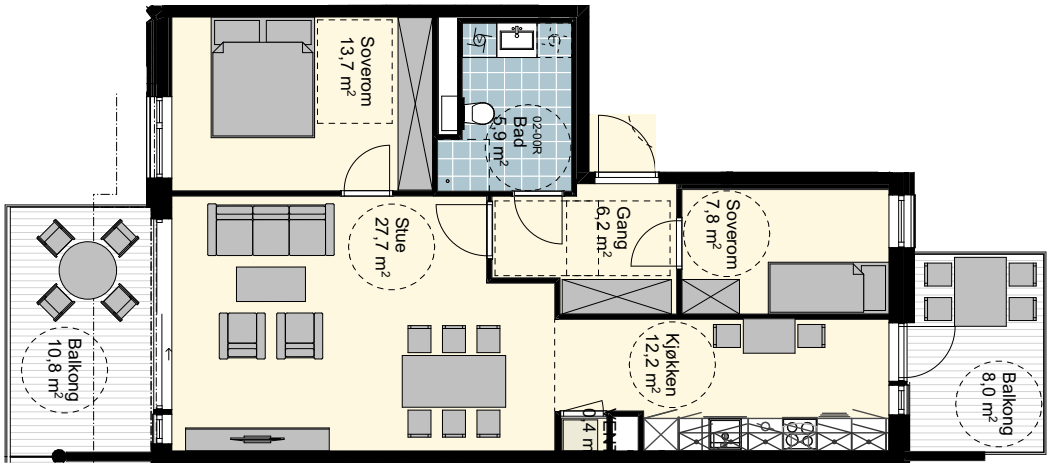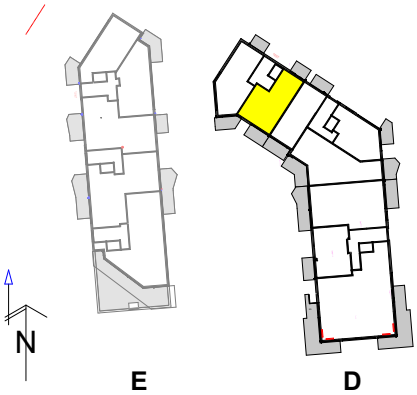Leilighet:	**D-608**
Etasje:	6 etg.
BRA-i :	78,1 m²
TBA (Terrasse):	18,8 m²
BRA-e (Ekstern BRA):	5,5 m² bod i kjeller
Sum BRA:	83,6 m²