

nienkämper

CONFERENCE TABLES

SHAKER COLLECTION



2026

Prices shown are List Prices, FOB our Toronto
Factory- freight charges are extra. Packing and/
or crating is available, if required, upcharges apply.

All wood surfaces are protected with a durable polyurethane clear lacquer with UV inhibitor. This finish is known for its exceptional durability, as well as abrasion, chemical, impact and scratch resistance. Standard sheen level is 45 degrees. Optional matte, 5, 10 and 35 degree sheen levels are available on request at no additional cost.

Wood Species	Order Code	Veneer/Stain	Upcharge
Maple	F-01	Natural Maple	No upcharge applies.
	F-02	Natural Curly Maple - Rotary Cut	Add 15%.
	F-03	Natural Bird's Eye Maple - Rotary Cut	Call Customer Service for pricing.
	F-04	Maple Stained Pear	No upcharge applies.
Cherry	F-05	Natural Cherry	No upcharge applies.
	F-06	Standard Cherry	No upcharge applies.
	F-07	Cherry Stained Amber	No upcharge applies.
	F-08	Cherry Stained Auburn	No upcharge applies.
	F-09	Cherry Stained Burgundy	No upcharge applies.
Mahogany	F-10	Light Mahogany	No upcharge applies.
	F-11	Medium Mahogany	No upcharge applies.
	F-12	Dark Mahogany	No upcharge applies.
	F-13	Red Mahogany	No upcharge applies.
Anagré	F-14	Natural Figured Anagré - Qtr. Cut Book-Match	Add 15%.
	F-15	Figured Anagré Stained Amber - Qtr. Cut Book-Match	Add 15%.
Sycamore	F-16	Natural Figured Sycamore - Qtr. Cut Book-Match	Add 15%.
Walnut	F-17	Burnt Walnut	No upcharge applies.
	F-19	Natural Walnut- Flat Cut Book-Match	No upcharge applies.
	F-19FM	Natural Walnut- Flat Cut Book-Match (matte sheen)	No upcharge applies.
	F-27F	Creamy Walnut- Flat Cut Book-Match (10° sheen)	No upcharge applies.
	F-27R	Creamy Walnut - Rift Cut Slip-Match (10° sheen)	Add 5%
	F-28	Tawny Walnut	No upcharge applies.
	F-31FM	Autumn Walnut- Flat Cut Book-Match (matte sheen)	No upcharge applies.
	F-31RM	Autumn Walnut - Rift Cut Slip-Match (matte sheen)	Add 5%
Oak	F-18F	Natural White Oak - Flat Cut Book-Match (10° sheen)	No upcharge applies.
	F-18R	Natural White Oak - Rift Cut Slip-Match (10° sheen)	Add 5%
	F-26	Charcoal Ash On Oak- Flat Cut Book- Match (10° sheen)	No upcharge applies.
	F-29F	Smoky Oak - Flat Cut Book-Match	No upcharge applies.
	F-29R	Smoky Oak - Rift Cut Slip-Match	Add 5%
	F-29FM	Smoky Oak - Flat Cut Book-Match (matte sheen)	No upcharge applies.
	F-29RM	Smoky Oak - Rift Cut Slip-Match (matte sheen)	Add 5%
	F-30FM	Whisper White Oak - Flat Cut Book-Match (matte sheen)	No upcharge applies.
	F-30RM	Whisper White Oak - Rift Cut Slip-Match (matte sheen)	Add 5%
	F-32FM	Cotton White Oak - Flat Cut Book-Match (matte sheen)	No upcharge applies.
	F-32RM	Cotton White Oak - Rift Cut Slip-Match (matte sheen)	Add 5%
Sapele – Ribbon Stripe	F-20	Natural Ribbon Strip Sapele - Qtr. Cut Slip-Match	No upcharge applies.
Moabi (Cherry substitute)	F-21	Natural Moabi - Quarter - Qtr. Cut Book-Match	No upcharge applies.
Cape Coast Walnut	F-22	Dark Cape Coast Walnut - Qtr. Cut Slip-Match	No upcharge applies.
	F-23	Natural Cape Coast Walnut - Qtr. Cut Slip-Match	No upcharge applies.
	F-23	Natural Cape Coast Walnut - Qtr. Cut Slip-Match	No upcharge applies.
Ash	F-25	Slate Gray Ash - Qtr. Cut Slip-Match	No upcharge applies.

Nienkämper products utilize the best quality veneers available, and, combined with Nienkämper's patented veneering systems, create work environments of incredible quality and beauty.

All veneer furniture comes standard with flat cut book-match veneer; flat cut slip-match veneer can also be specified. Quarter cut slip-match and quarter cut book-match veneers are available at a 5% upcharge. Figured Anagré and Figured Sycamore veneers are Quarter cut book-matched. Bird's Eye Maple and Curly Maple are rotary cut. Facet Edge, Taper edge, Flowform, Camber and Self edge tops with veneer are manufactured with a solid wood edge. All edges are then veneer wrapped to create a seamless profile top.

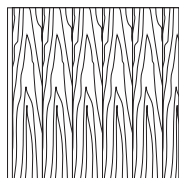

Standard V1
Flat Cut Book-Match

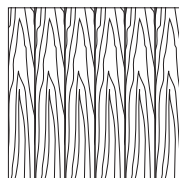

Flat Cut Slip-Match V2

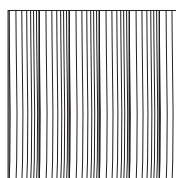

Quarter Cut Slip-Match V3
Add 5%

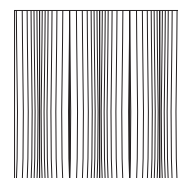

Quarter Cut Book-Match V4
Add 5%

Wood grain plastic laminate surfaces are available on table tops with Facet, Taper and Self edges.

These tops are manufactured with a solid wood edge that is applied prior to the laminate top surface. This method conceals the thickness of the wood edge, while providing the durability required. Wood edges are selected that most closely resemble both the species and the color of the laminate chosen

Nienkämper has pre-selected a number of standard wood grain plastic laminates that represent a cross section of both color and species. Simply include the order code with the model number to make these selections. Alternatively wood grain plastic laminates selected outside of Nienkämper’s standard selection can be made by specifying the manufacturer as well as the description and model number of the laminate at the time of order.

Wood Grain Plastic Laminate Surfaces	Order Code	Manufacturer #	Finish
Hardrock Maple	WL2	Pionite WM791-SD	Textured/Suede
Monticello Maple	WL5	Wilsonart 7925-38	Fine Velvet Texture
Fusion Maple	WL13	Wilsonart 7909-60	Matte
New Age Oak	WL14	Wilsonart 7938-38	Fine Velvet Texture
Wild Cherry	WL18	Wilsonart 7054-60	Matte
River Cherry	WL19	Wilsonart 7937-38	Fine Velvet Texture
Montana Walnut	WL20	Wilsonart 7110T-78	Fine Grain
Skyline Walnut	WL26	Wilsonart 7964K-12	Soft Grain
Continental Walnut	WL-29	Wilsonart 8232K-05	Timbergrain
Neo Walnut	WL-30	Wilsonart 7991-38	Fine Velvet Texture
Walnut Heights	WL-31	Wilsonart 7965K-12	Soft Grain
Grayed Oak	WL-32	Formica 5791-PG	Pure Grain Texture
Millennium Oak	WL-33	Formica 5887-58	Matte
Aged Ash	WL-34	Formica 8844-WR	Woodbrush
Lowell Ash	WL-35	Wilsonart 7994-38	Fine Velvet Texture
Natural Ash	WL-36	Formica 8843-WR	Woodbrush
Norwegian Ash	WL-37	Wilsonart 8241-38	Fine Velvet Texture
Weathered Ash	WL-38	Formica 8842-WR	Woodbrush
Smoky Brown Pear	WL-39	Formica 5488-26	Oiled Wood
Studio Teak	WL-40	Wilsonart 7960K-18	Linearity
Fawn Cypress	WL-41	Wilsonart 8208K-16	Casual Rustic
Landmark Wood	WL-42	Wilsonart 7981K-12	Soft Grain
Natural Cerise	WL-43	Formica 8863-58	Matte
Natural Recon	WL-44	Wilsonart 7996-38	Fine Velvet Texture
Pecan Woodline	WL-45	Formica 5883-58	Matte

To specify the wood grain laminate required simply add the Order Code WL_ to the model number of the product.

Samples and specific technical data is available from your local sales representative or by contacting Nienkämper's Customer Service department at **800.668.9318**.

P-LAM

COLORED P-LAM

Both Taper and Self edge profiles are available with a colored laminate top.

Laminate edging on Taper tops. Edging will match the top surface and is applied before the surface laminate. By applying the laminate in this way, the seam is positioned horizontally, which makes it much less conspicuous and more durable.

Wood edging on Self and Taper Edge tops are applied before the laminate. By applying the wood edge in this way, the wood edge thickness is concealed, while providing the durability required. Wood species and finishes for edging can be selected from page 8.

For laminates specified outside of Nienkämper’s standard selection, specify the manufacturer as well as the description and model number of the laminate selected at the time of order. For Facet edge tops, the laminate must be a post-forming grade.

Translucent edging on Self and Taper edge tops is applied after the surface laminate. The translucent edge is very durable. Clear translucent edge provides a good match with most white-colored laminates, while a silver translucent edge provides a metallic look and contrast to colored plastic laminates.

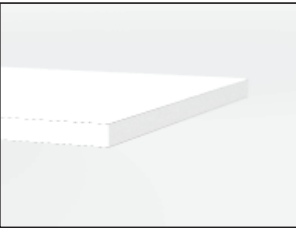

P-Lam top & Self edge

*An unavoidable, thin dark line will be visible when specifying a matching p.lam edge. This is more pronounced with light colored laminates

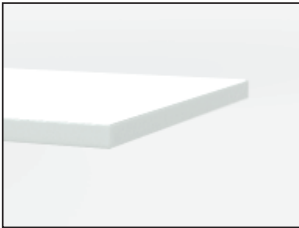

P-Lam top & Translucent Self edge



Wood Grain P-Lam top & silver Translucent Self edge

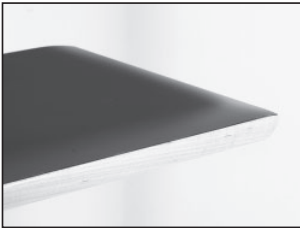

P-Lam top & solid wood Facet edge

Colored Plastic Laminates Surface	Order Code	Manufacturer #	Finish
Gray (Nienkämper - Light Gray/Putty)	CL-01	Wilsonart 1500-60	Matte
Platinum Gray (Nienkämper - Medium Gray/Clay)	CL-02	Nevamar S6023T	Textured
Slate Grey (Nienkämper - Dark Gray)	CL-03	Wilsonart D91-60	Matte
Black	CL-04	Wilsonart 1595-60	Matte
Angel White	CL-05	Pionite SW-826SD	Textured/ Suede
Frosty White	CL-06	Wilsonart 1573-60	Matte
White (for writable surface)	Contact customer service for details 800.668.9318		Gloss

Add the order code behind the edge profile when specifying.

P-LAM

FINGERPRINT RESISTANT P-LAM

Fingerprint Resistant Plastic Laminate is an innovative material created for interior design applications and is suitable for both vertical and horizontal interior applications on our Nienkämper furniture.

The external surface of Fingerprint Resistant Plastic Laminate involves the use of nanotechnology made possible by next generation acrylic resins.

The unique composition offers extraordinary features coupled with a unique user experience. These include an ultra matte surface (eliminating glare), an ultra sofa feel, an anti-fingerprint surface, thermal healing of micro-scratches, increased durability as well as anti-bacterial and mold-resistant properties.

Edgeband matching all Fingerprint Resistant Plastic Laminate colors is only available when specifying a Taper edge. For Self edge tops 1" and 1 1/4" thick, matching edgeband are only available in Black (RL-01) and White (RL-03). When a matching edgeband is not available, the specified surface laminate is used on the edge. **Contact Customer Service for more details 800.668-9318.**

There is a 20% upcharge on our standard plastic laminate table pricing for Fingerprint Resistant Plastic Laminate.

Colored "Fingerprint Resistant" Plastic Laminate Surface	Order Code	Finish
Black	RL-01	Matte
Gray	RL-02	Matte
White	RL-03	Matte
Sand	RL-04	Matte
Brown	RL-05	Matte
Clay	RL-06	Matte
Beige	RL-07	Matte
Ash	RL-08	Matte
Smoke	RL-09	Matte

Edgeband to Match with Colored "Fingerprint Resistant" Plastic Laminate	Thickness	Order Code
Black	3/4", 1", 1-1/4"	RE-01
Gray	3/4"	RE-02
White	3/4", 1", 1-1/4"	RE-03
Sand	3/4"	RE-04
Brown	3/4"	RE-05
Clay	3/4"	RE-06
Beige	3/4"	RE-07
Ash	3/4"	RE-08
Smoke	3/4"	RE-09

POWDER COAT FINISHES

Powder coat paint is a premium finish used for its exceptional durability and refined appearance. Applied as a dry powder and cured under heat, it forms a tough, uniform surface that resists chipping, scratching, and fading—ideal for commercial environments. Nienkämper offers a curated palette of 18 color variations to suit any project.



PC-01 Nienkämper Silver



PC-02 Champagne



PC-03 Light Bronze

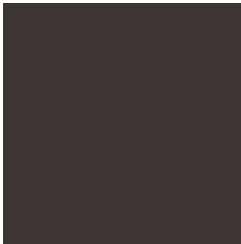

PC-04 Standard (Dark) Bronze

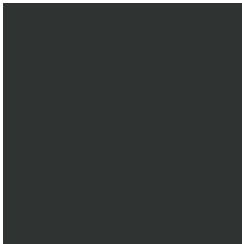

PC-06 Black Jack

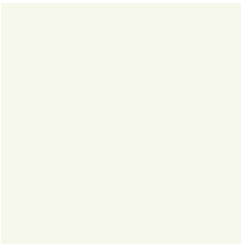

PC-07 Warm White



PC-09 Red

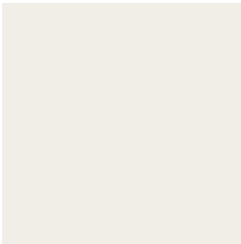

PC-12 Cool White



PC-14 Pure Orange



PC-16 Lime

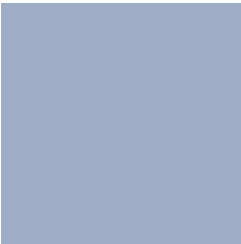

PC-17 Sky Blue



PC-18 Cobalt Blue

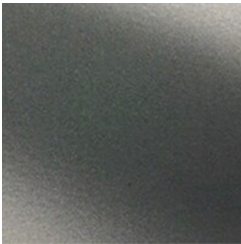

PC-22 Charcoal Gray (Matte)



PC-24 Matte Red Clay

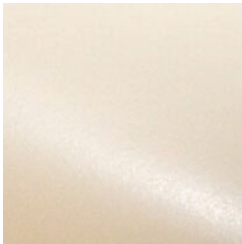

PC-25 Cream

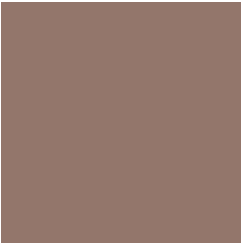

PC-26 Mulberry (Matte)

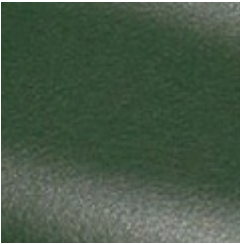

PC-27 Forest Green (Matte)

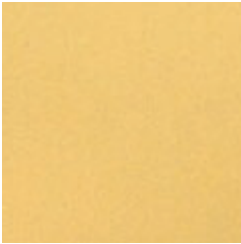

PC-28 Mustard (Matte)

EDGE DETAILS - CONFERENCE TABLES

Conference tables with tops that are 1¼" thick offer eight edge profiles to choose from.
To specify an edge profile, add the corresponding code after the table model number:

Facet Edge: add "FC"

Taper Edge: add "TE"

Flowform Edge: add "FF"

Reverse Bevel Edge: add "RB"

Camber Edge: add "CE"

Self Edge: add "SE"

Self Edge with Exposed Plywood: add "SE-P"

Cascade Edge: add "CA"

- Flowform Edge, Camber Edge, Cascade Edge, and Exposed Plywood Self Edge require a 5% upcharge.
- Flowform, Camber, and Cascade edges are veneer-wrapped and are not available with plastic laminate.
- Rectangle, Boat, and Vista tops specified with a Flowform Edge have this profile on the two long sides only, with Self Edges on the two ends.
- Cascade Edge is not compatible with table shapes that have radius "soft" corners, super-ellipse shapes, or racetrack shapes.
- Camber Edge includes a standard 8" radius corner on Rectangle, Boat, Square, and Vista top shapes.

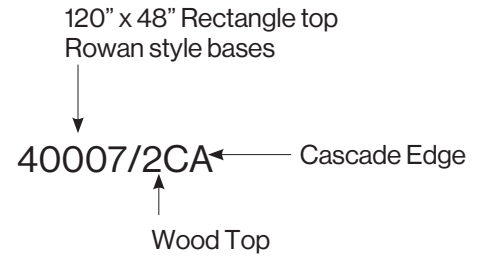

EXAMPLE

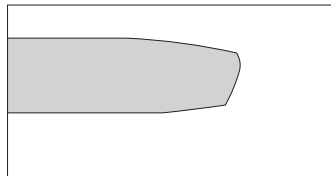

Facet Edge "FC"

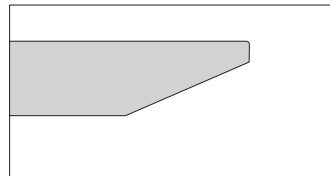

Taper Edge "TE"

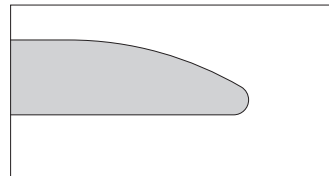

Flowform Edge "FF"

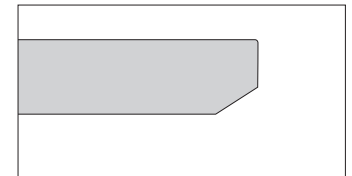

Reverse Bevel Edge "RB"

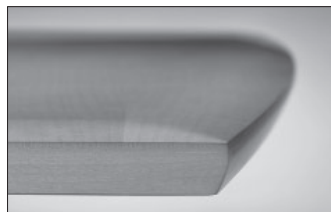

Facet Edge - specify "FC"

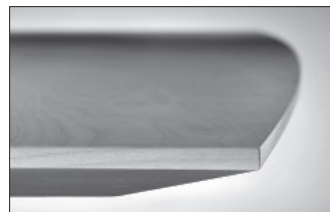

Taper Edge - specify "TE"

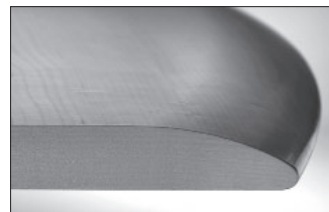

Flowform Edge - specify "FF"

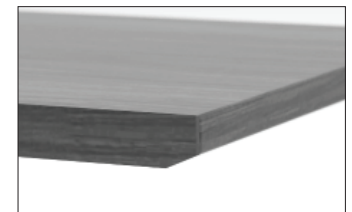

Reverse Bevel Edge - specify "RB"

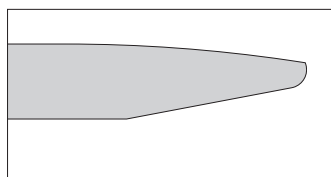

Camber Edge "CE"

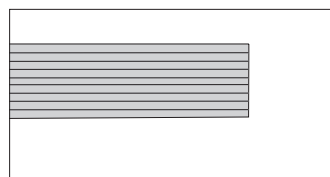

Self Edge "SE" / Self Edge with
Exposed Plywood Core "SE-P"

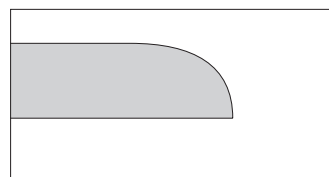

Cascade Edge "CA"

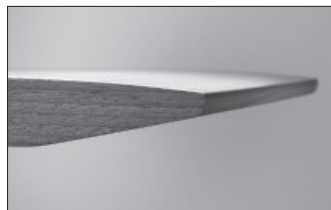

Camber Edge - specify "CE"



Self "SE" / Self with Exposed
Plywood Core "SE-P"



Cascade Edge - specify "CA"

SHAKER TABLES

RECTANGLE Design - Nienkämper



Model Number	W"	D"	H"	Top Finish	List Price	Model Number	W"	D"	H"	Top Finish	List Price
--------------	----	----	----	------------	------------	--------------	----	----	----	------------	------------

SHAKER CONFERENCE TABLE RECTANGULAR SHAPE

Fixed 29" Height (Seated)						Fixed 42" Height (Standing)					
36401/229	96	38	29	Veneer	6,690	36401/242	96	38	42	Veneer	7,700
36401/529	96	38	29	P-Lam	5,995	36401/542	96	38	42	P-Lam	6,890
36402/229	96	42	29	Veneer	7,080	36402/242	96	42	42	Veneer	8,135
36402/529	96	42	29	P-Lam	6,280	36402/542	96	42	42	P-Lam	7,225
36403/229	96	48	29	Veneer	7,365	36403/242	96	48	42	Veneer	8,470
36403/529	96	48	29	P-Lam	6,495	36403/542	96	48	42	P-Lam	7,470
36404/229	96	54	29	Veneer	7,810	36404/242	96	54	42	Veneer	8,975
36404/529	96	54	29	P-Lam	6,825	36404/542	96	54	42	P-Lam	7,855
36406/229	108	38	29	Veneer	7,025	36406/242	108	38	42	Veneer	8,085
36406/529	108	38	29	P-Lam	6,255	36406/542	108	38	42	P-Lam	7,205
36407/229	108	42	29	Veneer	7,485	36407/242	108	42	42	Veneer	8,620
36407/529	108	42	29	P-Lam	6,595	36407/542	108	42	42	P-Lam	7,590
36408/229	108	48	29	Veneer	7,960	36408/242	108	48	42	Veneer	9,150
36408/529	108	48	29	P-Lam	6,950	36408/542	108	48	42	P-Lam	7,995
36409/229	108	54	29	Veneer	8,110	36409/242	108	54	42	Veneer	9,330
36409/529	108	54	29	P-Lam	7,080	36409/542	108	54	42	P-Lam	8,135
36411/229	120	42	29	Veneer	8,110	36411/242	120	42	42	Veneer	10,290
36411/529	120	42	29	P-Lam	7,080	36411/542	120	42	42	P-Lam	9,020
36412/229	120	48	29	Veneer	8,950	36412/242	120	48	42	Veneer	11,010
36412/529	120	48	29	P-Lam	7,845	36412/542	120	48	42	P-Lam	9,555
36413/229	120	54	29	Veneer	9,570	36413/242	120	54	42	Veneer	11,665
36413/529	120	54	29	P-Lam	8,315	36413/542	120	54	42	P-Lam	10,060
36414/229	120	60	29	Veneer	10,145	36414/242	120	60	42	Veneer	12,160
36414/529	120	60	29	P-Lam	8,745	36414/542	120	60	42	P-Lam	10,420
36415/229	132	42	29	Veneer	11,580	36415/242	132	42	42	Veneer	13,315
36415/529	132	42	29	P-Lam	10,350	36415/542	132	42	42	P-Lam	11,895
36416/229	132	48	29	Veneer	12,130	36416/242	132	48	42	Veneer	13,950
36416/529	132	48	29	P-Lam	10,760	36416/542	132	48	42	P-Lam	12,375
36417/229	132	54	29	Veneer	12,820	36417/242	132	54	42	Veneer	14,740
36417/529	132	54	29	P-Lam	11,275	36417/542	132	54	42	P-Lam	12,965
36418/229	132	60	29	Veneer	13,1350	36418/242	132	60	42	Veneer	15,105
36418/529	132	60	29	P-Lam	11,520	36418/542	132	60	42	P-Lam	13,250
36419/229	144	48	29	Veneer	12,620	36419/242	144	48	42	Veneer	14,520
36419/529	144	48	29	P-Lam	11,095	36419/542	144	48	42	P-Lam	12,760
36420/229	144	54	29	Veneer	13,415	36420/242	144	54	42	Veneer	15,425
36420/529	144	54	29	P-Lam	11,685	36420/542	144	54	42	P-Lam	13,440
36421/229	144	60	29	Veneer	14,060	36421/242	144	60	42	Veneer	16,165
36421/529	144	60	29	P-Lam	12,175	36421/542	144	60	42	P-Lam	14,000

- Standard Features:**
- Tops are 1¼" thick, available in all standard Nienkämper veneers and plastic laminates.
 - Self edge is typical.
 - Solid oak, maple or walnut legs and can be stained or painted in a variety of colors.
 - Silver anodized stretcher rails are standard.
 - Tables compatible with most Nienkämper wire management and integrated connectivity and power solutions.

Model # 36421/229



Model # 36421/242



SHAKER TABLES

RECTANGLE Design - Nienkämper



Model Number	W"	D"	H"	Top Finish	List Price	Model Number	W"	D"	H"	Top Finish	List Price
Fixed 29" Height (Seated)						Fixed 42" Height (Standing)					
36422/229	156	48	29	Veneer	12,810	36422/242	156	48	42	Veneer	14,735
36422/529	156	48	29	P-Lam	11,205	36422/542	156	48	42	P-Lam	12,885
36423/229	156	54	29	Veneer	13,530	36423/242	156	54	42	Veneer	15,565
36423/529	156	54	29	P-Lam	11,750	36423/542	156	54	42	P-Lam	13,515
36424/229	156	60	29	Veneer	14,350	36424/242	156	60	42	Veneer	16,510
36424/529	156	60	29	P-Lam	12,365	36424/542	156	60	42	P-Lam	14,215
36425/229	168	48	29	Veneer	13,080	36425/242	168	48	42	Veneer	15,050
36425/529	168	48	29	P-Lam	11,400	36425/542	168	48	42	P-Lam	13,105
36426/229	168	54	29	Veneer	13,845	36426/242	168	54	42	Veneer	15,925
36426/529	168	54	29	P-Lam	11,970	36426/542	168	54	42	P-Lam	13,765
36427/229	168	60	29	Veneer	14,610	36427/242	168	54	42	Veneer	16,800
36427/529	168	60	29	P-Lam	12,545	36427/542	168	54	42	P-Lam	14,425
36428/229	180	48	29	Veneer	13,715	36428/242	180	48	42	Veneer	15,780
36428/529	180	48	29	P-Lam	11,880	36428/542	180	48	42	P-Lam	13,665
36429/229	180	54	29	Veneer	14,535	36429/242	180	54	42	Veneer	16,720
36429/529	180	54	29	P-Lam	12,495	36429/542	180	54	42	P-Lam	14,380
36430/229	180	60	29	Veneer	15,345	36430/242	180	60	42	Veneer	16,720
36430/529	180	60	29	P-Lam	13,100	36430/542	180	60	42	P-Lam	14,380
36431/229	192	48	29	Veneer	16,285	36431/242	192	48	42	Veneer	18,725
36431/529	192	48	29	P-Lam	14,380	36431/542	192	48	42	P-Lam	16,535
36432/229	192	54	29	Veneer	17,150	36432/242	192	54	42	Veneer	19,720
36432/529	192	54	29	P-Lam	15,025	36432/542	192	54	42	P-Lam	17,280
36433/229	192	60	29	Veneer	18,040	36433/242	192	60	42	Veneer	20,750
36433/529	192	60	29	P-Lam	15,710	36433/542	192	60	42	P-Lam	18,060
36436/229	204	48	29	Veneer	16,760	36436/242	204	48	42	Veneer	19,280
36436/529	204	48	29	P-Lam	14,750	36436/542	204	48	42	P-Lam	16,965
36437/229	204	54	29	Veneer	17,670	36437/242	204	54	42	Veneer	20,320
36437/529	204	54	29	P-Lam	15,420	36437/542	204	54	42	P-Lam	17,735
36438/229	204	60	29	Veneer	18,595	36438/242	204	60	42	Veneer	21,380
36438/529	204	60	29	P-Lam	16,140	36438/542	204	60	42	P-Lam	18,560
36441/229	216	48	29	Veneer	17,305	36441/242	216	48	42	Veneer	19,905
36441/529	216	48	29	P-Lam	15,170	36441/542	216	48	42	P-Lam	17,455
36442/229	216	54	29	Veneer	18,215	36442/242	216	54	42	Veneer	20,945
36442/529	216	54	29	P-Lam	15,845	36442/542	216	54	42	P-Lam	18,230
36443/229	216	60	29	Veneer	19,155	36443/242	216	60	42	Veneer	22,030
36443/529	216	60	29	P-Lam	16,580	36443/542	216	60	42	P-Lam	19,060
36444/229	216	66	29	Veneer	20,130	36444/242	216	66	42	Veneer	23,150
36444/529	216	72	29	P-Lam	21,120	36444/542	216	66	42	P-Lam	19,905
36445/229	216	72	29	Veneer	18,040	36445/242	216	72	42	Veneer	24,285
36444/529	216	66	29	P-Lam	17,305	36445/529	216	72	42	P-Lam	20,750
36446/229	228	48	29	Veneer	17,680	36446/242	228	48	42	Veneer	20,335
36446/529	228	48	29	P-Lam	15,470	36446/542	228	48	42	P-Lam	17,790
36447/229	228	54	29	Veneer	18,735	36447/242	228	54	42	Veneer	21,555
36447/529	228	54	29	P-Lam	16,260	36447/542	228	54	42	P-Lam	18,705
36448/229	228	60	29	Veneer	19,865	36448/242	228	60	42	Veneer	22,840
36448/529	228	60	29	P-Lam	17,105	36448/542	228	60	42	P-Lam	19,675
36449/229	228	66	29	Veneer	20,770	36449/242	228	66	42	Veneer	23,890
36449/529	228	66	29	P-Lam	17,800	36449/542	228	66	42	P-Lam	20,470
36450/229	228	72	29	Veneer	21,690	36450/242	228	66	42	Veneer	24,950
36450/529	228	72	29	P-Lam	18,475	36450/542	228	66	42	P-Lam	21,250
36451/229	240	48	29	Veneer	18,230	36451/242	240	48	42	Veneer	20,970
36451/529	240	48	29	P-Lam	15,895	36451/542	240	48	42	P-Lam	18,270
36452/229	240	54	29	Veneer	19,240	36452/242	240	54	42	Veneer	22,110
36452/529	240	54	29	P-Lam	16,635	36452/542	240	54	42	P-Lam	19,140
36453/229	240	60	29	Veneer	19,425	36453/242	240	60	42	Veneer	22,340
36453/529	240	60	29	P-Lam	16,555	36453/542	240	60	42	P-Lam	19,040
36454/229	240	66	29	Veneer	20,485	36454/242	240	66	42	Veneer	23,555
36454/529	240	66	29	P-Lam	17,350	36454/542	240	66	42	P-Lam	19,950
36455/229	240	72	29	Veneer	21,620	36455/242	240	72	42	Veneer	24,865
36455/529	240	72	29	P-Lam	18,230	36455/542	240	72	42	P-Lam	20,970

SHAKER TABLES

ROUND Design - Nienkämper



Model Number	Diameter" H"	Top Finish	List Price	Model Number	Diameter" H"	Top Finish	List Price
--------------	-----------------	------------	------------	--------------	-----------------	------------	------------

SHAKER CONFERENCE TABLE ROUND SHAPE

Fixed Height 29" (Seated)					Fixed 42" Height (Standing)				
36461/229	42" Dia	29	Veneer	5,945	36461/242	42" Dia	42	Veneer	6,850
36461/529	42" Dia	29	P-Lam	5,505	36461/542	42" Dia	42	P-Lam	6,330
36462/229	48" Dia	29	Veneer	6,240	36462/242	48" Dia	42	Veneer	7,180
36462/529	48" Dia	29	P-Lam	5,670	36462/542	48" Dia	42	P-Lam	6,530
36463/229	54" Dia	29	Veneer	6,740	36463/242	54" Dia	42	Veneer	7,740
36463/529	54" Dia	29	P-Lam	6,040	36463/542	54" Dia	42	P-Lam	6,950
36464/229	60" Dia	29	Veneer	7,230	36464/242	60" Dia	42	Veneer	8,315
36464/529	60" Dia	29	P-Lam	6,420	36464/542	60" Dia	42	P-Lam	7,380

- Standard Features:
- Tops are 1¼" thick, available in all standard Nienkämper veneers and plastic laminates.
 - Self edge is typical.
 - Solid oak, maple or walnut legs and can be stained or painted in a variety of colors.
 - Silver anodized stretcher rails are standard.
 - Tables compatible with most Nienkämper wire management and integrated connectivity and power solutions.

Model # 36421/229



Model # 36421/242



TERMS AND CONDITIONS OF SALE

PRICES

All prices are list prices, FOB our Toronto Factory- freight charges are extra. Packing and/ or crating is available, if required, upcharges apply.

Due to existing conditions in regard to cost of labor and materials, we reserve the right to change prices without notice.

TERMS

Net 30 days from date of invoice to accredited buyers. Two per cent (2%) interest charged monthly on overdue accounts. Deposit of 50% is required with order. Terms will be established upon credit evaluation. Due to delays in processing references, first orders may be treated as C.B.D. orders.

ORDER CONFIRMATION

Orders are accepted upon issuance of our order confirmation and are subject to the terms set forth therein; notwithstanding any variance from the terms of the buyer's order form.

Nienkämper is not liable for any delay or failure to deliver caused by labor or transportation difficulties, accidents, acts of God, failure of sources of supply, or other causes beyond our control, and changes will affect the delivery date.

CHANGE OF ORDERS OR CANCELLATIONS

Changes or cancellations are subject to our ability to conform. A charge will be levied against canceled or changed orders based on costs already incurred by Nienkämper. All changes must be in writing and submitted on a revised purchase order. Changes will affect the delivery date.

STORAGE

If goods cannot be accepted when ready, we may transfer them to storage (which is to be deemed as delivery for invoice purposes). The customer accepts risks and will be charged at prevailing rates.

FREIGHT

All prices are list prices, FOB our Toronto Factory- freight charges are extra.

Packing and/or crating are available, if required, upcharges apply.

CLAIMS

All furniture is given to the carrier and signed for in good condition. It is the responsibility of the receiver to sign for the goods in the presence of the carrier and note the condition in which they are received. Freight claims should be filed with the carrier.

WARRANTY

There are no express or implied warranties, conditions and obligations of the manufacturer, whether statutory or otherwise that extend beyond the description on the face hereof. Our furniture is made to the highest standard and is warranted free from defects of material and workmanship for five years from the date of delivery. During the warranty period we will repair or replace such merchandise as shall prove to be defective, during normal usage in accordance with manufacturer's specifications. The manufacturer shall not be liable for defect wholly attributable to normal manufacturing process. Replacement or repair of the Product shall be the sole remedy of the Customer, and the manufacturer shall not be liable for any direct, indirect, incidental, or consequential loss or damage suffered by the Customer by reason of any defect in workmanship or manufacture of the Product or inability to use the Product. Moreover, this warranty does not cover accidental damage, abuse, alteration, ordinary wear and tear of Goods, negligence and misuse nor variations over which we have no control such as heat or humidity or damage to which the Goods are connected that is not attributable to the failure of the goods themselves. This warranty is null and void when the product is installed with hardware other than that supplied and/or when installed differently than recommended in the installation guide. Modification to the product or hardware may result in failure of the product and cause damage and/or injury.

WOOD FINISHES

Nienkämper offers a wide variety of standard light finishes on cherry, mahogany and figured anagre wood veneers, and a clear natural finish on figured anagre, figured sycamore, maple, bird's eye maple and curly maple.

Light finishes do not mask the grain and other characteristics of each wood species. It is important to understand that pieces of the same type of wood will not look identical when a light finish is used. The appearance of the finish will also depend on the natural color of the veneer. Cherry darkens over time as the wood ages. Pin knots and gum pockets are inherent traits.

Wood is a naturally variable raw material; its variances are not within the furniture manufacturer's control and are therefore not considered defects under this warranty.