

nienkämpfer

CONFERENCE TABLES

ROWAN COLLECTION



2026

Prices shown are List Prices, FOB our Toronto
Factory- freight charges are extra. Packing and/
or crating is available, if required, upcharges apply.

ROWAN CONFERENCE

ELEMENTS

Design - Yabu Pushelberg

TOP SHAPE

All tops are 11/4" thick

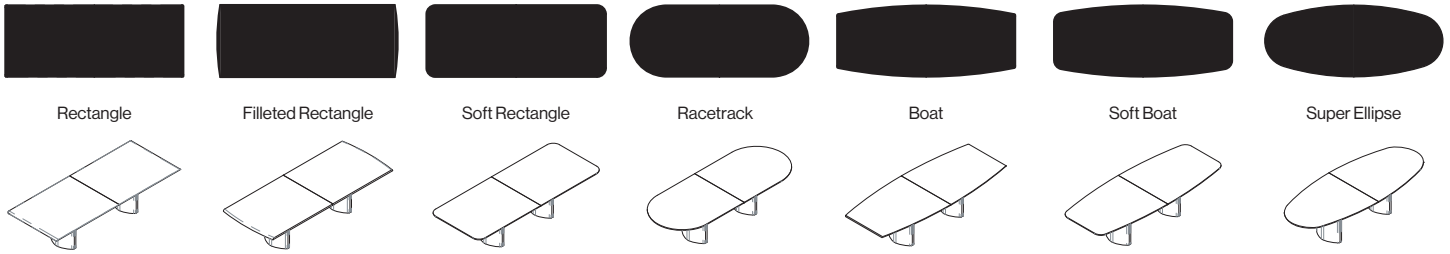

BASE DETAILS

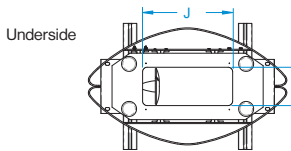
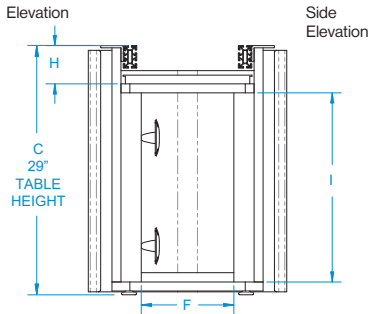
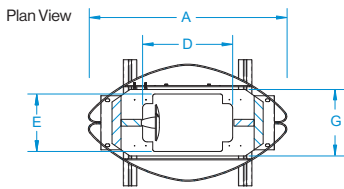

Isometric
Base shown with outer
cover removed

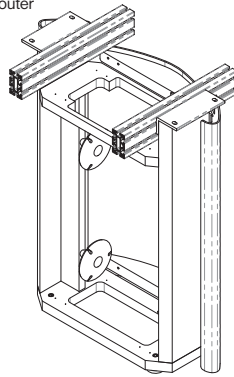

Large obstruction free access within base
All bases are standard with 2 wire management
wheels for wrapping excess cables

3/8" MIN.

BASE SIZE

DIMENSIONS

	A	B	C	D	E	F	G	H	I	J	K
22"	22"	13"	27 5/8"	10"	4 1/4" - 6 3/8"	10 1/4"	7 3/8"	4 1/4"	21"	10"	4 1/4"
28"	28"	16 3/4"	27 5/8"	15 1/4"	6 3/8" - 8"	15 1/2"	9 3/4"	4 1/4"	21"	15 1/4"	6 3/8"
35"	35"	21"	27 5/8"	18 1/4"	8"	20"	12 1/8"	4 1/4"	21"	18 5/16"	8 3/4"
					Top Opening					Bottom Opening	

EDGE DETAILS

Specify edge type; add the two letter code after the model number.



Facet Edge (FC)



Taper Edge (TE)

Edges below are not available with laminate and require a 5% upcharge



Flowform Edge (FF)



Camber Edge (CE)



*Cascade Edge (CC)

Rectangle, Boat,
and Vista tops with a
Flowform Edge have
the profile on the
long sides only; the
ends use Self Edges.

Camber Edge requires
an 8" radius "soft
corner" not the
standard 6" radius

Cascade Edge is not
compatible with table
shapes that have
radius "soft" corners,
Super Ellipse or
Racetrack shapes.

Cascade Edge convergence points cause the
creation of a slight radius at corners



FEATURES:

TOP FINISHES- All standard veneers, stains and finishes. All standard plastic laminates and finger print resistant laminates. Stone or Interlayer glass top with subtop is available upon request. Please contact customer service at **800 668 9318** for details.

BASE FINISH- Cover panels are available in all standard Nienkämper veneers, stains, and finishes. Interior frame and panel surface painted satin black.

POWER OPTIONS- In surface units include Vox M, Double sided and Simple Forums. Various under surface Simple Forums also available.

CABLE MANAGEMENT- All cables are managed through the Rowan base to the floor. Large, removable access panels enable easy access to floor core power sources. All access cables can be wrapped within the base around wire wheels included with each base.

Model # 40007/5

120" x 48" Rectangle



Model # 40011/2

144" x 48" Rectangle



veneers

All wood surfaces are protected with a durable polyurethane clear lacquer with UV inhibitor. This finish is known for its exceptional durability, as well as abrasion, chemical, impact and scratch resistance. Standard sheen level is 45 degrees. Optional matte, 5, 10 and 35 degree sheen levels are available on request at no additional cost.

Wood Species	Order Code	Veneer/Stain	Upcharge
Maple	F-01	Natural Maple	No upcharge applies.
	F-02	Natural Curly Maple - Rotary Cut	Add 15%.
	F-03	Natural Bird's Eye Maple - Rotary Cut	Call Customer Service for pricing.
	F-04	Maple Stained Pear	No upcharge applies.
Cherry	F-05	Natural Cherry	No upcharge applies.
	F-06	Standard Cherry	No upcharge applies.
	F-07	Cherry Stained Amber	No upcharge applies.
	F-08	Cherry Stained Auburn	No upcharge applies.
	F-09	Cherry Stained Burgundy	No upcharge applies.
Mahogany	F-10	Light Mahogany	No upcharge applies.
	F-11	Medium Mahogany	No upcharge applies.
	F-12	Dark Mahogany	No upcharge applies.
	F-13	Red Mahogany	No upcharge applies.
Anagre	F-14	Natural Figured Anagre - Qtr. Cut Book-Match	Add 15%.
	F-15	Figured Anagre Stained Amber - Qtr. Cut Book-Match	Add 15%.
Sycamore	F-16	Natural Figured Sycamore - Qtr. Cut Book-Match	Add 15%.
Walnut	F-17	Burnt Walnut	No upcharge applies.
	F-19	Natural Walnut- Flat Cut Book-Match	No upcharge applies.
	F-19FM	Natural Walnut- Flat Cut Book-Match (matte sheen)	No upcharge applies.
	F-27F	Creamy Walnut- Flat Cut Book-Match (10° sheen)	No upcharge applies.
	F-27R	Creamy Walnut - Rift Cut Slip-Match (10° sheen)	Add 5%
	F-28	Tawny Walnut	No upcharge applies.
	F-31FM	Autumn Walnut- Flat Cut Book-Match (matte sheen)	No upcharge applies.
	F-31RM	Autumn Walnut - Rift Cut Slip-Match (matte sheen)	Add 5%
Oak	F-18F	Natural White Oak - Flat Cut Book-Match (10° sheen)	No upcharge applies.
	F-18R	Natural White Oak - Rift Cut Slip-Match (10° sheen)	Add 5%
	F-26	Charcoal Ash On Oak- Flat Cut Book- Match (10° sheen)	No upcharge applies.
	F-29F	Smoky Oak - Flat Cut Book-Match	No upcharge applies.
	F-29R	Smoky Oak - Rift Cut Slip-Match	Add 5%
	F-29FM	Smoky Oak - Flat Cut Book-Match (matte sheen)	No upcharge applies.
	F-29RM	Smoky Oak - Rift Cut Slip-Match (matte sheen)	Add 5%
	F-30FM	Whisper White Oak - Flat Cut Book-Match (matte sheen)	No upcharge applies.
	F-30RM	Whisper White Oak - Rift Cut Slip-Match (matte sheen)	Add 5%
	F-32FM	Cotton White Oak - Flat Cut Book-Match (matte sheen)	No upcharge applies.
F-32RM	Cotton White Oak - Rift Cut Slip-Match (matte sheen)	Add 5%	
Sapele – Ribbon Stripe	F-20	Natural Ribbon Strip Sapele - Qtr. Cut Slip-Match	No upcharge applies.
Moabi (Cherry substitute)	F-21	Natural Moabi - Quarter - Qtr. Cut Book-Match	No upcharge applies.
Cape Coast Walnut	F-22	Dark Cape Coast Walnut - Qtr. Cut Slip-Match	No upcharge applies.
	F-23	Natural Cape Coast Walnut - Qtr. Cut Slip-Match	No upcharge applies.
	F-23	Natural Cape Coast Walnut - Qtr. Cut Slip-Match	No upcharge applies.
Ash	F-25	Slate Gray Ash - Qtr. Cut Slip-Match	No upcharge applies.

veneER GRAIN OPTIONS

Nienkämper products utilize the best quality veneers available, and, combined with Nienkämper's patented veneering systems, create work environments of incredible quality and beauty.

All veneer furniture comes standard with flat cut book-match veneer; flat cut slip-match veneer can also be specified. Quarter cut slip-match and quarter cut book-match veneers are available at a 5% upcharge. Figured Anagre and Figured Sycamore veneers are Quarter cut book-matched. Bird's Eye Maple and Curly Maple are rotary cut. Facet Edge, Taper edge, Flowform, Camber and Self edge tops with veneer are manufactured with a solid wood edge. All edges are then veneer wrapped to create a seamless profile top.

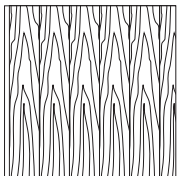

Standard V1
Flat Cut Book-Match

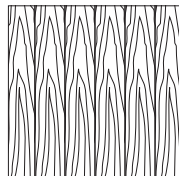

Flat Cut Slip-Match V2

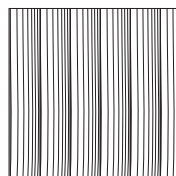

Quarter Cut Slip-Match V3
Add 5%

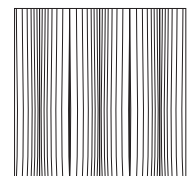

Quarter Cut Book-Match V4
Add 5%

P-LAM

Wood grain plastic laminate surfaces are available on table tops with Facet, Taper and Self edges.

These tops are manufactured with a solid wood edge that is applied prior to the laminate top surface. This method conceals the thickness of the wood edge, while providing the durability required. Wood edges are selected that most closely resemble both the species and the color of the laminate chosen

Nienkämper has pre-selected a number of standard wood grain plastic laminates that represent a cross section of both color and species. Simply include the order code with the model number to make these selections. Alternatively wood grain plastic laminates selected outside of Nienkämper's standard selection can be made by specifying the manufacturer as well as the description and model number of the laminate at the time of order.

Wood Grain Plastic Laminate Surfaces	Order Code	Manufacturer #	Finish
Hardrock Maple	WL2	Pionite WM791-SD	Textured/Suede
Monticello Maple	WL5	Wilsonart 7925-38	Fine Velvet Texture
Fusion Maple	WL13	Wilsonart 7909-60	Matte
New Age Oak	WL14	Wilsonart 7938-38	Fine Velvet Texture
Wild Cherry	WL18	Wilsonart 7054-60	Matte
River Cherry	WL19	Wilsonart 7937-38	Fine Velvet Texture
Montana Walnut	WL20	Wilsonart 7110T-78	Fine Grain
Skyline Walnut	WL26	Wilsonart 7964K-12	Soft Grain
Continental Walnut	WL-29	Wilsonart 8232K-05	Timbergrain
Neo Walnut	WL-30	Wilsonart 7991-38	Fine Velvet Texture
Walnut Heights	WL-31	Wilsonart 7965K-12	Soft Grain
Grayed Oak	WL-32	Formica 5791-PG	Pure Grain Texture
Millennium Oak	WL-33	Formica 5887-58	Matte
Aged Ash	WL-34	Formica 8844-WR	Woodbrush
Lowell Ash	WL-35	Wilsonart 7994-38	Fine Velvet Texture
Natural Ash	WL-36	Formica 8843-WR	Woodbrush
Norwegian Ash	WL-37	Wilsonart 8241-38	Fine Velvet Texture
Weathered Ash	WL-38	Formica 8842-WR	Woodbrush
Smoky Brown Pear	WL-39	Formica 5488-26	Oiled Wood
Studio Teak	WL-40	Wilsonart 7960K-18	Linearity
Fawn Cypress	WL-41	Wilsonart 8208K-16	Casual Rustic
Landmark Wood	WL-42	Wilsonart 7981K-12	Soft Grain
Natural Cerise	WL-43	Formica 8863-58	Matte
Natural Recon	WL-44	Wilsonart 7996-38	Fine Velvet Texture
Pecan Woodline	WL-45	Formica 5883-58	Matte

To specify the wood grain laminate required simply add the Order Code WL_ to the model number of the product.

Samples and specific technical data is available from your local sales representative or by contacting Nienkämper's Customer Service department at **800.668.9318**.

P-LAM

COLORED P-LAM

Both Taper and Self edge profiles are available with a colored laminate top.

Laminate edging on Taper tops. Edging will match the top surface and is applied before the surface laminate. By applying the laminate in this way, the seam is positioned horizontally, which makes it much less conspicuous and more durable.

Wood edging on Self and Taper Edge tops are applied before the laminate. By applying the wood edge in this way, the wood edge thickness is concealed, while providing the durability required. Wood species and finishes for edging can be selected from page 8.

For laminates specified outside of Nienkämper's standard selection, specify the manufacturer as well as the description and model number of the laminate selected at the time of order. For Facet edge tops, the laminate must be a post-forming grade.

Translucent edging on Self and Taper edge tops is applied after the surface laminate. The translucent edge is very durable. Clear translucent edge provides a good match with most white-colored laminates, while a silver translucent edge provides a metallic look and contrast to colored plastic laminates.

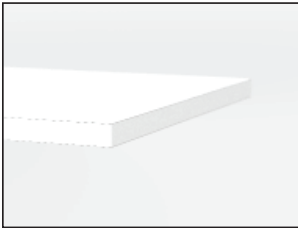

P-Lam top & Self edge

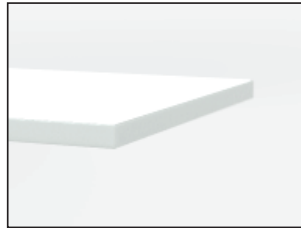

P-Lam top & Translucent Self edge



Wood Grain P-Lam top & silver Translucent Self edge

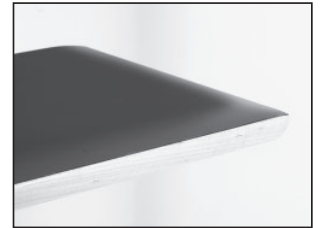

P-Lam top & solid wood Facet edge

*An unavoidable, thin dark line will be visible when specifying a matching p.lam edge. This is more pronounced with light colored laminates

Colored Plastic Laminates Surface	Order Code	Manufacturer #	Finish
Gray (Nienkämper - Light Gray/Putty)	CL-01	Wilsonart 1500-60	Matte
Platinum Gray (Nienkämper - Medium Gray/Clay)	CL-02	Nevamar S6023T	Textured
Slate Grey (Nienkämper - Dark Gray)	CL-03	Wilsonart D91-60	Matte
Black	CL-04	Wilsonart 1595-60	Matte
Angel White	CL-05	Pionite SW-826SD	Textured/ Suede
Frosty White	CL-06	Wilsonart 1573-60	Matte
White (for writable surface)	Contact customer service for details 800.668.9318		Gloss

Add the order code behind the edge profile when specifying.

P-LAM

FINGERPRINT RESISTANT P-LAM

Fingerprint Resistant Plastic Laminate is an innovative material created for interior design applications and is suitable for both vertical and horizontal interior applications on our Nienkämper furniture.

The external surface of Fingerprint Resistant Plastic Laminate involves the use of nanotechnology made possible by next generation acrylic resins.

The unique composition offers extraordinary features coupled with a unique user experience. These include an ultra matte surface (eliminating glare), an ultra sofa feel, an anti-fingerprint surface, thermal healing of micro-scratches, increased durability as well as anti-bacterial and mold-resistant properties.

Edgeband matching all Fingerprint Resistant Plastic Laminate colors is only available when specifying a Taper edge. For Self edge tops 1" and 1 1/4" thick, matching edgeband are only available in Black (RL-01) and White (RL-03). When a matching edgeband is not available, the specified surface laminate is used on the edge. **Contact Customer Service for more details 800.668-9318.**

There is a 20% upcharge on our standard plastic laminate table pricing for Fingerprint Resistant Plastic Laminate.

Colored "Fingerprint Resistant" Plastic Laminate Surface	Order Code	Finish
Black	RL-01	Matte
Gray	RL-02	Matte
White	RL-03	Matte
Sand	RL-04	Matte
Brown	RL-05	Matte
Clay	RL-06	Matte
Beige	RL-07	Matte
Ash	RL-08	Matte
Smoke	RL-09	Matte

Edgeband to Match with Colored "Fingerprint Resistant" Plastic Laminate	Thickness	Order Code
Black	3/4", 1", 1-1/4"	RE-01
Gray	3/4"	RE-02
White	3/4", 1", 1-1/4"	RE-03
Sand	3/4"	RE-04
Brown	3/4"	RE-05
Clay	3/4"	RE-06
Beige	3/4"	RE-07
Ash	3/4"	RE-08
Smoke	3/4"	RE-09

Powder Coat Paint Finish

Powder coat paint is a premium finish used for its exceptional durability and refined appearance. Applied as a dry powder and cured under heat, it forms a tough, uniform surface that resists chipping, scratching, and fading—ideal for commercial environments. Nienkämper offers a curated palette of 18 color variations to suit any project.



PC-01 Nienkämper Silver



PC-02 Champagne



PC-03 Light Bronze



PC-04 Standard (Dark) Bronze

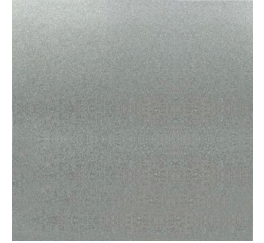

PC-05 Metallic Silver



PC-06 Black Jack

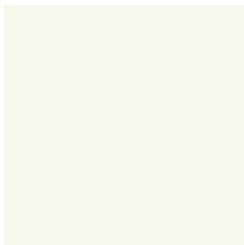

PC-07 Warm White



PC-09 Red

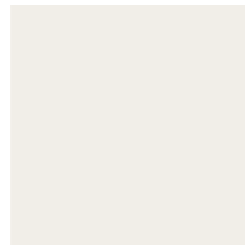

PC-12 Cool White



PC-14 Pure Orange



PC-16 Lime

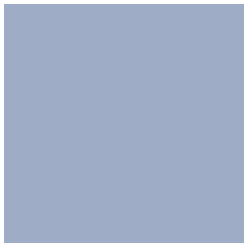

PC-17 Sky Blue



PC-18 Cobalt Blue

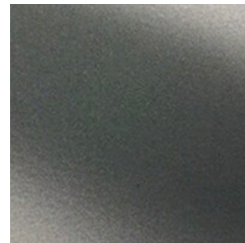

PC-22 Charcoal Gray (Matte)



PC-24 Matte Red Clay

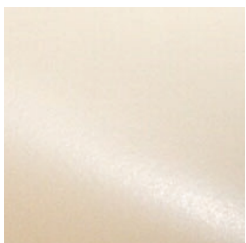

PC-25 Cream

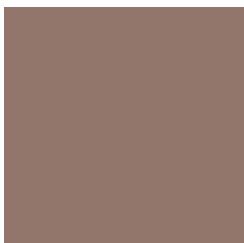

PC-26 Mulberry (Matte)

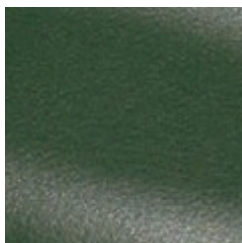

PC-27 Forest Green (Matte)

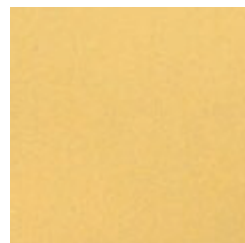

PC-28 Mustard (Matte)

EDGE DETAILS - CONFERENCE TABLES

Conference tables with tops that are 1¼" thick offer eight edge profiles to choose from. To specify an edge profile, add the corresponding code after the table model number:

- Facet Edge: add "FC"
- Taper Edge: add "TE"
- Flowform Edge: add "FF"
- Reverse Bevel Edge: add "RB"
- Camber Edge: add "CE"
- Self Edge: add "SE"
- Self Edge with Exposed Plywood: add "SE-P"
- Cascade Edge: add "CA"

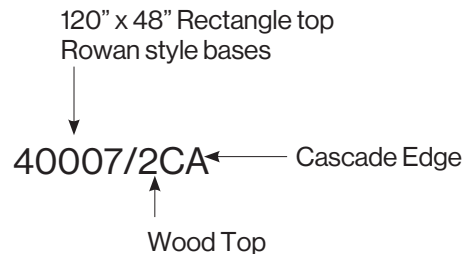

EXAMPLE

- Flowform Edge, Camber Edge, Cascade Edge, and Exposed Plywood Self Edge require a 5% upcharge.
- Flowform, Camber, and Cascade edges are veneer-wrapped and are not available with plastic laminate.
- Rectangle, Boat, and Vista tops specified with a Flowform Edge have this profile on the two long sides only, with Self Edges on the two ends.
- Cascade Edge is not compatible with table shapes that have radius "soft" corners, super-ellipse shapes, or racetrack shapes.
- Camber Edge includes a standard 8" radius corner on Rectangle, Boat, Square, and Vista top shapes.

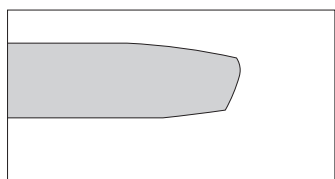

Facet Edge "FC"

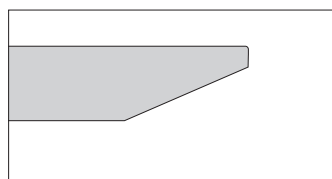

Taper Edge "TE"

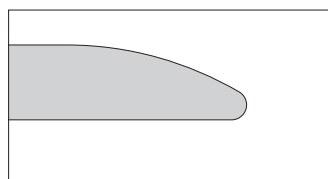

Flowform Edge "FF"

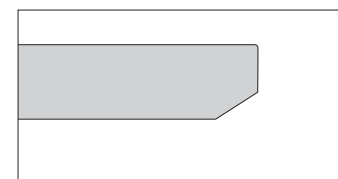

Reverse Bevel Edge "RB"

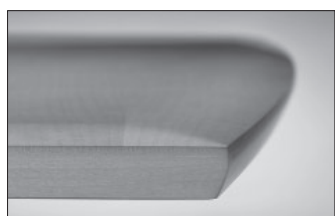

Facet Edge - specify "FC"

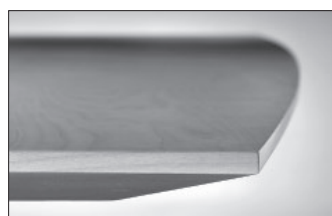

Taper Edge - specify "TE"

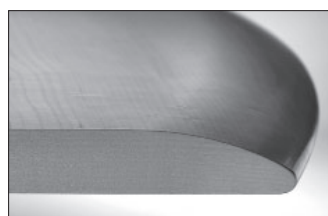

Flowform Edge - specify "FF"



Reverse Bevel Edge - specify "RB"

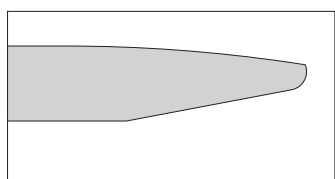

Camber Edge "CE"

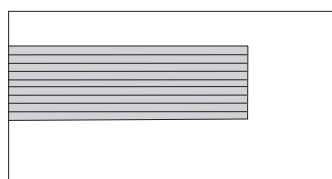

Self Edge "SE" / Self Edge with Exposed Plywood Core "SE-P"

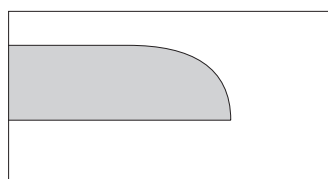

Cascade Edge "CA"

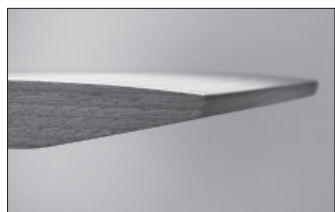

Camber Edge - specify "CE"



Self "SE" / Self with Exposed Plywood Core "SE-P"



Cascade Edge - specify "CA"

ROWAN CONFERENCE

RECTANGLE SHAPE

Design - Yabu Pushelberg



Specify edge type; add the two letter code after the model number.

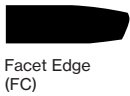

Facet Edge (FC)

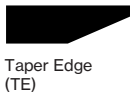

Taper Edge (TE)



Flowform Edge (FF)
5% upcharge
laminates not available

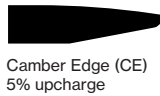

Camber Edge (CE)
5% upcharge
laminates not available

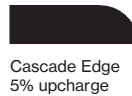

Cascade Edge
5% upcharge
laminates not available

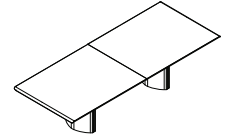

ROWAN CONFERENCE 2 Bases



*Veneer Wrapped
Aluminum Panels

ROWAN CONFERENCE 3 Bases



*Veneer Wrapped
Aluminum Panels

L" x D"	Top Finish	Top Sections	Model Number	2 Rowan Bases List Price
96 36	Wood	1	40001/2	8,740
96 36	P-Lam	1	40001/5	7,430
96 42	Wood	1	40002/2	10,185
96 42	P-Lam	1	40002/5	8,660
96 48	Wood	1	40003/2	11,640
96 48	P-Lam	1	40003/5	9,900
108 42	Wood	2	40004/2	11,460
108 42	P-Lam	2	40004/5	9,745
108 48	Wood	2	40005/2	13,095
108 48	P-Lam	2	40005/5	11,130
120 42	Wood	2	40006/2	12,730
120 42	P-Lam	2	40006/5	10,830
120 48	Wood	2	40007/2	14,545
120 48	P-Lam	2	40007/5	12,370
120 54	Wood	2	40008/2	16,365
120 54	P-Lam	2	40008/5	13,920
132 48	Wood	2	40009/2	16,010
132 48	P-Lam	2	40009/5	13,605
132 54	Wood	2	40010/2	18,005
132 54	P-Lam	2	40010/5	15,305
144 48	Wood	2	40011/2	17,460
144 48	P-Lam	2	40011/5	14,845
144 54	Wood	2	40012/2	19,645
144 54	P-Lam	2	40012/5	16,695
144 60	Wood	2	40013/2	21,815
144 60	P-Lam	2	40013/5	18,550

L" x D"	Top Finish	Top Sections	Model Number	3 Rowan Bases List Price
156 48	Wood	2	40014/2	18,915
156 48	P-Lam	2	40014/5	16,075
156 54	Wood	2	40015/2	21,270
156 54	P-Lam	2	40015/5	18,085
156 60	Wood	2	40016/2	23,640
156 60	P-Lam	2	40016/5	20,095
156 66	Wood	3	40017/2	26,000
156 66	P-Lam	3	40017/5	22,100
168 48	Wood	2	40018/2	20,360
168 48	P-Lam	2	40018/5	17,310
168 54	Wood	2	40019/2	22,910
168 54	P-Lam	2	40019/5	19,475
168 60	Wood	2	40020/2	25,450
168 60	P-Lam	2	40020/5	21,640
168 66	Wood	3	40021/2	27,995
168 66	P-Lam	3	40021/5	23,800
180 48	Wood	3	40022/2	21,815
180 48	P-Lam	3	40022/5	18,550
180 54	Wood	3	40023/2	24,540
180 54	P-Lam	3	40023/5	20,870
180 60	Wood	3	40024/2	27,270
180 60	P-Lam	3	40024/5	23,185
180 66	Wood	3	40025/2	30,000
180 66	P-Lam	3	40025/5	25,500
180 72	Wood	3	40026/2	32,720
180 72	P-Lam	3	40026/5	27,820

Model # 40007/5

120" x 48" Rectangle



ROWAN CONFERENCE

RECTANGLE SHAPE

Design - Yabu Pushelberg



Specify edge type; add the two letter code after the model number.



Facet Edge (FC)



Taper Edge (TE)



Flowform Edge (FF)
5% upcharge
laminates not available



Camber Edge (CE)
5% upcharge
laminates not available



Cascade Edge
5% upcharge
laminates not available

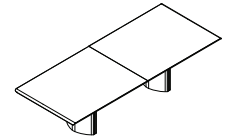

ROWAN CONFERENCE 3 Bases



*Veneer Wrapped Aluminum Panels

ROWAN CONFERENCE 4 Bases

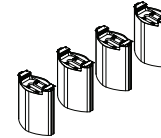

*Veneer Wrapped Aluminum Panels

L" x D"	Top Finish	Top Sections	Model Number	3 Rowan Bases List Price
192 54	Wood	4	40027/2	26,185
192 54	P-Lam	4	40027/5	22,255
192 60	Wood	4	40028/2	29,085
192 60	P-Lam	4	40028/5	24,730
192 66	Wood	4	40029/2	32,000
192 66	P-Lam	4	40029/5	27,195
192 72	Wood	4	40030/2	34,905
192 72	P-Lam	4	40030/5	29,675
204 54	Wood	4	40031/2	27,820
204 54	P-Lam	4	40031/5	23,650
204 60	Wood	4	40032/2	30,905
204 60	P-Lam	4	40032/5	26,275
204 66	Wood	4	40033/2	33,995
204 66	P-Lam	4	40033/5	28,905
204 72	Wood	4	40034/2	37,090
204 72	P-Lam	4	40034/5	31,525
204 78	Wood	4	40035/2	40,175
204 78	P-Lam	4	40035/5	34,150
216 54	Wood	4	40036/2	29,455
216 54	P-Lam	4	40036/5	25,040
216 60	Wood	4	40037/2	32,720
216 60	P-Lam	4	40037/5	27,820
216 66	Wood	4	40038/2	35,995
216 66	P-Lam	4	40038/5	30,600
216 72	Wood	4	40039/2	39,270
216 72	P-Lam	4	40039/5	33,380
216 78	Wood	4	40040/2	42,540
216 78	P-Lam	4	40040/5	36,160

L" x D"	Top Finish	Top Sections	Model Number	4 Rowan Bases List Price
228 54	Wood	4	40041/2	31,090
228 54	P-Lam	4	40041/5	26,425
228 60	Wood	4	40042/2	34,540
228 60	P-Lam	4	40042/5	29,365
228 66	Wood	4	40043/2	37,995
228 66	P-Lam	4	40043/5	32,295
228 72	Wood	4	40044/2	41,445
228 72	P-Lam	4	40044/5	35,235
228 78	Wood	4	40045/2	44,900
228 78	P-Lam	4	40045/5	38,170
228 84	Wood	4	40046/2	48,355
228 84	P-Lam	4	40046/5	41,100
240 54	Wood	4	40047/2	32,720
240 54	P-Lam	4	40047/5	27,820
240 60	Wood	4	40048/2	36,355
240 60	P-Lam	4	40048/5	30,905
240 66	Wood	4	40049/2	39,990
240 66	P-Lam	4	40049/5	33,995
240 72	Wood	4	40050/2	43,625
240 72	P-Lam	4	40050/5	37,090
240 78	Wood	4	40051/2	47,265
240 78	P-Lam	4	40051/5	40,175
240 84	Wood	4	40052/2	50,895
240 84	P-Lam	4	40052/5	43,270

Model # 40011/2

144" x 48" Rectangle



ROWAN CONFERENCE

RECTANGLE SHAPE WITH SOFT (6" RADIUS) CORNERS

Design - Yabu Pushelberg



Specify edge type; add the two letter code after the model number.

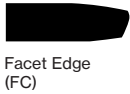

Facet Edge (FC)



Taper Edge (TE)

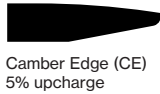

Camber Edge (CE)
5% upcharge
laminates not available
*corner must be 8" radius

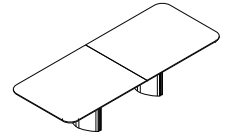

ROWAN CONFERENCE 2 Bases



*Veneer Wrapped Aluminum Panels

ROWAN CONFERENCE 3 Bases



*Veneer Wrapped Aluminum Panels

L" x D"	Top Finish	Top Sections	Model Number	2 Rowan Bases List Price
96 36	Wood	1	40053/2	8,960
96 36	P-Lam	1	40053/5	7,620
96 42	Wood	1	40054/2	10,445
96 42	P-Lam	1	40054/5	8,880
96 48	Wood	1	40055/2	11,940
96 48	P-Lam	1	40055/5	10,145
108 42	Wood	2	40056/2	11,750
108 42	P-Lam	2	40056/5	9,995
108 48	Wood	2	40057/2	13,420
108 48	P-Lam	2	40057/5	11,415
120 42	Wood	2	40058/2	13,050
120 42	P-Lam	2	40058/5	11,095
120 48	Wood	2	40059/2	14,910
120 48	P-Lam	2	40059/5	12,680
120 54	Wood	2	40060/2	16,775
120 54	P-Lam	2	40060/5	14,270
132 48	Wood	2	40061/2	16,410
132 48	P-Lam	2	40061/5	13,945
132 54	Wood	2	40062/2	18,455
132 54	P-Lam	2	40062/5	15,695
144 48	Wood	2	40063/2	17,900
144 48	P-Lam	2	40063/5	15,215
144 54	Wood	2	40064/2	20,130
144 54	P-Lam	2	40064/5	17,115
144 60	Wood	2	40065/2	22,365
144 60	P-Lam	2	40065/5	19,020

L" x D"	Top Finish	Top Sections	Model Number	3 Rowan Bases List Price
156 48	Wood	2	40066/2	19,385
156 48	P-Lam	2	40066/5	16,480
156 54	Wood	2	40067/2	21,805
156 54	P-Lam	2	40067/5	18,545
156 60	Wood	2	40068/2	24,230
156 60	P-Lam	2	40068/5	20,595
156 66	Wood	3	40069/2	26,655
156 66	P-Lam	3	40069/5	22,655
168 48	Wood	2	40070/2	20,875
168 48	P-Lam	2	40070/5	17,745
168 54	Wood	2	40071/2	23,480
168 54	P-Lam	2	40071/5	19,970
168 60	Wood	2	40072/2	26,090
168 60	P-Lam	2	40072/5	22,185
168 66	Wood	3	40073/2	28,700
168 66	P-Lam	3	40073/5	24,400
180 48	Wood	3	40074/2	22,365
180 48	P-Lam	3	40074/5	19,020
180 54	Wood	3	40075/2	25,160
180 54	P-Lam	3	40075/5	21,390
180 60	Wood	3	40076/2	27,955
180 60	P-Lam	3	40076/5	23,770
180 66	Wood	3	40077/2	30,745
180 66	P-Lam	3	40077/5	26,140
180 72	Wood	3	40078/2	33,545
180 72	P-Lam	3	40078/5	28,520

Model # 40007/5

120" x 48" Rectangle



ROWAN CONFERENCE

RECTANGLE SHAPE WITH SOFT (6" RADIUS) CORNERS

Design - Yabu Pushelberg



Specify edge type; add the two letter code after the model number.

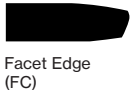

Facet Edge (FC)



Taper Edge (TE)

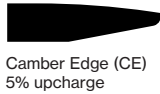

Camber Edge (CE)
5% upcharge
laminates not available
*corner must be 8" radius

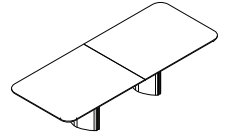

ROWAN CONFERENCE 3 Bases



*Veneer Wrapped Aluminum Panels

ROWAN CONFERENCE 4 Bases

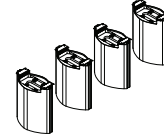

*Veneer Wrapped Aluminum Panels

L" x D"	Top Finish	Top Sections	Model Number	3 Rowan Bases List Price
192 54	Wood	4	40079/2	26,840
192 54	P-Lam	4	40079/5	22,820
192 60	Wood	4	40080/2	29,815
192 60	P-Lam	4	40080/5	25,345
192 66	Wood	4	40081/2	32,805
192 66	P-Lam	4	40081/5	27,880
192 72	Wood	4	40082/2	35,775
192 72	P-Lam	4	40082/5	30,415
204 54	Wood	4	40083/2	28,520
204 54	P-Lam	4	40083/5	24,240
204 60	Wood	4	40084/2	31,680
204 60	P-Lam	4	40084/5	26,935
204 66	Wood	4	40085/2	34,840
204 66	P-Lam	4	40085/5	29,625
204 72	Wood	4	40086/2	38,020
204 72	P-Lam	4	40086/5	32,320
204 78	Wood	4	40087/2	41,185
204 78	P-Lam	4	40087/5	35,010
216 54	Wood	4	40088/2	30,190
216 54	P-Lam	4	40088/5	25,665
216 60	Wood	4	40089/2	33,545
216 60	P-Lam	4	40089/5	28,520
216 66	Wood	4	40090/2	36,900
216 66	P-Lam	4	40090/5	31,365
216 72	Wood	4	40091/5	40,255
216 72	P-Lam	4	40091/2	34,220
216 78	Wood	4	40092/5	43,605
216 78	P-Lam	4	40092/2	37,075

L" x D"	Top Finish	Top Sections	Model Number	4 Rowan Bases List Price
228 54	Wood	4	40093/2	31,875
228 54	P-Lam	4	40093/5	27,085
228 60	Wood	4	40094/2	35,410
228 60	P-Lam	4	40094/5	30,095
228 66	Wood	4	40095/2	38,950
228 66	P-Lam	4	40095/5	33,110
228 72	Wood	4	40096/2	42,485
228 72	P-Lam	4	40096/5	36,115
228 78	Wood	4	40097/5	46,025
228 78	P-Lam	4	40097/2	39,120
228 84	Wood	4	40098/5	49,570
228 84	P-Lam	4	40098/2	42,135
240 54	Wood	4	40099/5	33,545
240 54	P-Lam	4	40099/2	28,520
240 60	Wood	4	40100/5	37,260
240 60	P-Lam	4	40100/2	31,680
240 66	Wood	4	40101/2	40,995
240 66	P-Lam	4	40101/5	34,840
240 72	Wood	4	40102/2	44,720
240 72	P-Lam	4	40102/5	38,020
240 78	Wood	4	40103/2	48,450
240 78	P-Lam	4	40103/5	41,185
240 84	Wood	4	40104/2	52,170
240 84	P-Lam	4	40104/5	44,355

Model # 40011/2

144" x 48" Rectangle



ROWAN CONFERENCE

FILLETTED RECTANGLE SHAPE

Design - Yabu Pushelberg



Specify edge type; add the two letter code after the model number.

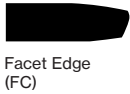

Facet Edge (FC)



Taper Edge (TE)



Flowform Edge (FF)
5% upcharge
laminates not available
*limited positioning

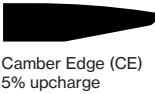

Camber Edge (CE)
5% upcharge
laminates not available
*limited positioning

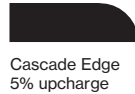

Cascade Edge
5% upcharge
laminates not available

*Flowform and Camber profiles are only available on the ends; side edges must be Self Edges.

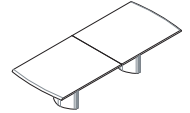

ROWAN CONFERENCE 2 Bases



*Veneer Wrapped Aluminum Panels

ROWAN CONFERENCE 3 Bases



*Veneer Wrapped Aluminum Panels

L" x D"	Top Finish	Top Sections	Model Number	2 Rowan Bases List Price
96 36	Wood	1	40105/2	9,225
96 36	P-Lam	1	40105/5	7,850
96 42	Wood	1	40106/2	10,760
96 42	P-Lam	1	40106/5	9,145
96 48	Wood	1	40107/2	12,300
96 48	P-Lam	1	40107/5	10,455
108 42	Wood	2	40108/2	12,105
108 42	P-Lam	2	40108/5	10,290
108 48	Wood	2	40109/2	13,830
108 48	P-Lam	2	40109/5	11,760
120 42	Wood	2	40110/2	13,440
120 42	P-Lam	2	40110/5	11,430
120 48	Wood	2	40111/2	15,365
120 48	P-Lam	2	40111/5	13,065
120 54	Wood	2	40112/2	17,280
120 54	P-Lam	2	40112/5	14,695
132 48	Wood	2	40113/2	16,905
132 48	P-Lam	2	40113/5	14,370
132 54	Wood	2	40114/2	19,015
132 54	P-Lam	2	40114/5	16,165
144 48	Wood	2	40115/2	18,440
144 48	P-Lam	2	40115/5	15,680
144 54	Wood	2	40116/2	20,745
144 54	P-Lam	2	40116/5	17,630
144 60	Wood	2	40117/2	23,035
144 60	P-Lam	2	40117/5	19,590

L" x D"	Top Finish	Top Sections	Model Number	3 Rowan Bases List Price
156 48	Wood	2	40118/2	19,975
156 48	P-Lam	2	40118/5	16,975
156 54	Wood	2	40119/2	22,455
156 54	P-Lam	2	40119/5	19,100
156 60	Wood	2	40120/2	24,960
156 60	P-Lam	2	40120/5	21,220
156 66	Wood	3	40121/2	27,465
156 66	P-Lam	3	40121/5	23,340
168 48	Wood	2	40122/2	21,500
168 48	P-Lam	2	40122/5	18,280
168 54	Wood	2	40123/2	24,190
168 54	P-Lam	2	40123/5	20,565
168 60	Wood	2	40124/2	26,875
168 60	P-Lam	2	40124/5	22,850
168 66	Wood	3	40125/2	29,565
168 66	P-Lam	3	40125/5	25,135
180 48	Wood	3	40126/2	23,035
180 48	P-Lam	3	40126/5	19,590
180 54	Wood	3	40127/2	25,910
180 54	P-Lam	3	40127/5	22,035
180 60	Wood	3	40128/2	28,795
180 60	P-Lam	3	40128/5	24,490
180 66	Wood	3	40129/2	31,675
180 66	P-Lam	3	40129/5	26,930
180 72	Wood	3	40130/2	34,555
180 72	P-Lam	3	40130/5	29,375

Model # 40007/5

120" x 48" Rectangle



ROWAN CONFERENCE

FILLETED RECTANGLE SHAPE

Design - Yabu Pushelberg



Specify edge type; add the two letter code after the model number.

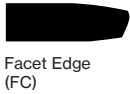

Facet Edge (FC)

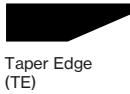

Taper Edge (TE)



Flowform Edge (FF)
5% upcharge
laminates not available
*limited positioning

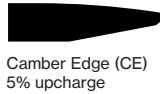

Camber Edge (CE)
5% upcharge
laminates not available
*limited positioning

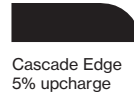

Cascade Edge
5% upcharge
laminates not available

*Flowform and Camber profiles are only available on the ends; side edges must be Self Edges.

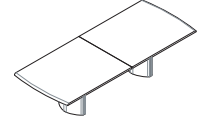

ROWAN CONFERENCE 3 Bases



*Veneer Wrapped Aluminum Panels

ROWAN CONFERENCE 4 Bases

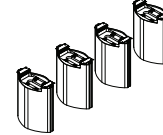

*Veneer Wrapped Aluminum Panels

L" x D"	Top Finish	Top Sections	Model Number	3 Rowan Bases List Price
192 54	Wood	4	40131/2	27,650
192 54	P-Lam	4	40131/5	23,505
192 60	Wood	4	40132/2	30,715
192 60	P-Lam	4	40132/5	26,110
192 66	Wood	4	40133/2	33,785
192 66	P-Lam	4	40133/5	28,725
192 72	Wood	4	40134/2	36,855
192 72	P-Lam	4	40134/5	31,335
204 54	Wood	4	40135/2	29,375
204 54	P-Lam	4	40135/5	24,970
204 60	Wood	4	40136/2	32,630
204 60	P-Lam	4	40136/5	27,745
204 66	Wood	4	40137/2	35,890
204 66	P-Lam	4	40137/5	30,515
204 72	Wood	4	40138/2	39,165
204 72	P-Lam	4	40138/5	33,285
204 78	Wood	4	40139/2	42,420
204 78	P-Lam	4	40139/5	36,065
216 54	Wood	4	40140/2	31,105
216 54	P-Lam	4	40140/5	26,435
216 60	Wood	4	40141/2	34,555
216 60	P-Lam	4	40141/5	29,375
216 66	Wood	4	40142/2	38,010
216 66	P-Lam	4	40142/5	32,315
216 72	Wood	4	40143/2	41,465
216 72	P-Lam	4	40143/5	35,250
216 78	Wood	4	40144/2	44,910
216 78	P-Lam	4	40144/5	38,185

L" x D"	Top Finish	Top Sections	Model Number	4 Rowan Bases List Price
228 54	Wood	4	40145/2	32,830
228 54	P-Lam	4	40145/5	27,905
228 60	Wood	4	40146/2	36,470
228 60	P-Lam	4	40146/5	31,005
228 66	Wood	4	40147/2	40,120
228 66	P-Lam	4	40147/5	34,105
228 72	Wood	4	40148/2	43,760
228 72	P-Lam	4	40148/5	37,210
228 78	Wood	4	40149/2	47,405
228 78	P-Lam	4	40149/5	40,300
228 84	Wood	4	40150/2	51,050
228 84	P-Lam	4	40150/5	43,400
240 54	Wood	4	40151/2	34,555
240 54	P-Lam	4	40151/5	29,375
240 60	Wood	4	40152/2	38,390
240 60	P-Lam	4	40152/5	32,630
240 66	Wood	4	40153/2	42,225
240 66	P-Lam	4	40153/5	35,890
240 72	Wood	4	40154/2	46,060
240 72	P-Lam	4	40154/5	39,165
240 78	Wood	4	40155/2	49,910
240 78	P-Lam	4	40155/5	42,420
240 84	Wood	4	40156/2	53,740
240 84	P-Lam	4	40156/5	45,685

Model # 40011/2

144" x 48" Rectangle



ROWAN CONFERENCE

BOAT SHAPE WITH SOFT (6" RADIUS) CORNERS

Design - Yabu Pushelberg



Specify edge type; add the two letter code after the model number.

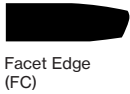

Facet Edge (FC)



Taper Edge (TE)

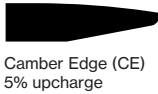

Camber Edge (CE)
5% upcharge
laminates not available
*corner must be 8" radius

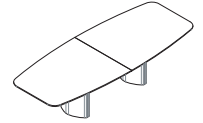

ROWAN CONFERENCE 2 Bases



*Veneer Wrapped Aluminum Panels

ROWAN CONFERENCE 3 Bases



*Veneer Wrapped Aluminum Panels

L" x D"	Top Finish	Top Sections	Model Number	2 Rowan Bases List Price
96 36	Wood	1	40261/2	9,260
96 36	P-Lam	1	40261/5	7,870
96 42	Wood	1	40262/2	10,800
96 42	P-Lam	1	40262/5	9,185
96 48	Wood	1	40263/2	12,340
96 48	P-Lam	1	40263/5	10,495
108 42	Wood	2	40264/2	12,150
108 42	P-Lam	2	40264/5	10,330
108 48	Wood	2	40265/2	13,880
108 48	P-Lam	2	40265/5	11,800
120 42	Wood	2	40266/2	13,495
120 42	P-Lam	2	40266/5	11,485
120 48	Wood	2	40267/2	15,420
120 48	P-Lam	2	40267/5	13,115
120 54	Wood	2	40268/2	17,350
120 54	P-Lam	2	40268/5	14,755
132 48	Wood	2	40269/2	16,965
132 48	P-Lam	2	40269/5	14,420
132 54	Wood	2	40270/2	19,085
132 54	P-Lam	2	40270/5	16,230
144 48	Wood	2	40271/2	18,505
144 48	P-Lam	2	40271/5	15,730
144 54	Wood	2	40272/2	20,820
144 54	P-Lam	2	40272/5	17,695
144 60	Wood	2	40273/2	23,130
144 60	P-Lam	2	40273/5	19,665

L" x D"	Top Finish	Top Sections	Model Number	3 Rowan Bases List Price
156 48	Wood	2	40274/2	20,045
156 48	P-Lam	2	40274/5	17,045
156 54	Wood	2	40275/2	22,550
156 54	P-Lam	2	40275/5	19,170
156 60	Wood	2	40276/2	25,055
156 60	P-Lam	2	40276/5	21,300
156 66	Wood	3	40277/2	27,565
156 66	P-Lam	3	40277/5	23,435
168 48	Wood	2	40278/2	21,590
168 48	P-Lam	2	40278/5	18,355
168 54	Wood	2	40279/2	24,290
168 54	P-Lam	2	40279/5	20,645
168 60	Wood	2	40280/2	26,975
168 60	P-Lam	2	40280/5	22,945
168 66	Wood	3	40281/2	29,685
168 66	P-Lam	3	40281/5	25,230
180 48	Wood	3	40282/2	23,130
180 48	P-Lam	3	40282/5	19,665
180 54	Wood	3	40283/2	26,015
180 54	P-Lam	3	40283/5	22,125
180 60	Wood	3	40284/2	28,910
180 60	P-Lam	3	40284/5	24,580
180 66	Wood	3	40285/2	31,795
180 66	P-Lam	3	40285/5	27,035
180 72	Wood	3	40286/2	34,690
180 72	P-Lam	3	40286/5	29,490

Model # 40007/5

120" x 48" Rectangle



ROWAN CONFERENCE

BOAT SHAPE WITH SOFT (6" RADIUS) CORNERS

Design - Yabu Pushelberg



Specify edge type; add the two letter code after the model number.

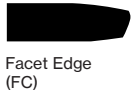

Facet Edge
(FC)



Taper Edge
(TE)

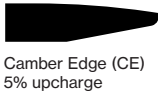

Camber Edge (CE)
5% upcharge
laminates not available
*corner must be 8" radius

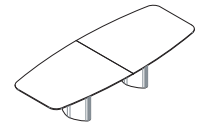

ROWAN CONFERENCE 3 Bases



*Veneer Wrapped
Aluminum Panels

ROWAN CONFERENCE 4 Bases

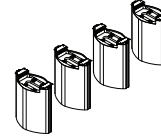

*Veneer Wrapped
Aluminum Panels

L" x D"	Top Finish	Top Sections	Model Number	3 Rowan Bases List Price
192 54	Wood	4	40287/2	27,755
192 54	P-Lam	4	40287/5	23,590
192 60	Wood	4	40288/2	30,835
192 60	P-Lam	4	40288/5	26,215
192 66	Wood	4	40289/2	33,915
192 66	P-Lam	4	40289/5	28,830
192 72	Wood	4	40290/2	37,000
192 72	P-Lam	4	40290/5	31,455
204 54	Wood	4	40291/2	29,490
204 54	P-Lam	4	40291/5	25,070
204 60	Wood	4	40292/2	32,760
204 60	P-Lam	4	40292/5	27,855
204 66	Wood	4	40293/2	36,040
204 66	P-Lam	4	40293/5	30,635
204 72	Wood	4	40294/2	39,315
204 72	P-Lam	4	40294/5	33,420
204 78	Wood	4	40295/2	42,590
204 78	P-Lam	4	40295/5	36,200
216 54	Wood	4	40296/2	31,225
216 54	P-Lam	4	40296/5	26,540
216 60	Wood	4	40297/2	34,690
216 60	P-Lam	4	40297/5	29,490
216 66	Wood	4	40298/2	38,165
216 66	P-Lam	4	40298/5	32,440
216 72	Wood	4	40299/2	41,625
216 72	P-Lam	4	40299/5	35,380
216 78	Wood	4	40300/2	45,090
216 78	P-Lam	4	40300/5	38,335

L" x D"	Top Finish	Top Sections	Model Number	4 Rowan Bases List Price
228 54	Wood	4	40301/2	32,955
228 54	P-Lam	4	40301/5	28,005
228 60	Wood	4	40302/2	36,615
228 60	P-Lam	4	40302/5	31,130
228 66	Wood	4	40303/2	40,275
228 66	P-Lam	4	40303/5	34,240
228 72	Wood	4	40304/2	43,940
228 72	P-Lam	4	40304/5	37,350
228 78	Wood	4	40305/2	47,600
228 78	P-Lam	4	40305/5	40,460
228 84	Wood	4	40306/2	51,260
228 84	P-Lam	4	40306/5	43,570
240 54	Wood	4	40307/2	34,690
240 54	P-Lam	4	40307/5	29,490
240 60	Wood	4	40308/2	38,535
240 60	P-Lam	4	40308/5	32,760
240 66	Wood	4	40309/2	42,395
240 66	P-Lam	4	40309/5	36,040
240 72	Wood	4	40310/2	46,250
240 72	P-Lam	4	40310/5	39,315
240 78	Wood	4	40311/2	50,100
240 78	P-Lam	4	40311/5	42,590
240 84	Wood	4	40312/2	53,950
240 84	P-Lam	4	40312/5	45,865

Model # 40011/2

144" x 48" Rectangle



ROWAN CONFERENCE

SUPER ELLIPSE SHAPE

Design - Yabu Pushelberg



Specify edge type; add the two letter code after the model number.

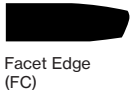

Facet Edge (FC)



Taper Edge (TE)

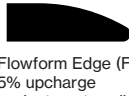

Flowform Edge (FF)
5% upcharge
laminates not available

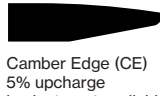

Camber Edge (CE)
5% upcharge
laminates not available

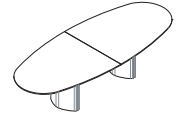

ROWAN CONFERENCE 2 Bases



*Veneer Wrapped Aluminum Panels

ROWAN CONFERENCE 3 Bases



*Veneer Wrapped Aluminum Panels

L" x D"	Top Finish	Top Sections	Model Number	2 Rowan Bases List Price
96 36	Wood	1	40157/2	9,610
96 36	P-Lam	1	40157/5	8,175
96 42	Wood	1	40158/2	11,205
96 42	P-Lam	1	40158/5	9,530
96 48	Wood	1	40159/2	12,805
96 48	P-Lam	1	40159/5	10,885
108 42	Wood	2	40160/2	12,610
108 42	P-Lam	2	40160/5	10,725
108 48	Wood	2	40161/2	14,410
108 48	P-Lam	2	40161/5	12,250
120 42	Wood	2	40162/2	14,000
120 42	P-Lam	2	40162/5	11,905
120 48	Wood	2	40163/2	16,010
120 48	P-Lam	2	40163/5	13,610
120 54	Wood	2	40164/2	18,005
120 54	P-Lam	2	40164/5	15,310
132 48	Wood	2	40165/2	17,610
132 48	P-Lam	2	40165/5	14,965
132 54	Wood	2	40166/2	19,800
132 54	P-Lam	2	40166/5	16,840
144 48	Wood	2	40167/2	19,205
144 48	P-Lam	2	40167/5	16,330
144 54	Wood	2	40168/2	21,605
144 54	P-Lam	2	40168/5	18,365
144 60	Wood	2	40169/2	24,000
144 60	P-Lam	2	40169/5	20,410

L" x D"	Top Finish	Top Sections	Model Number	3 Rowan Bases List Price
156 48	Wood	2	40170/2	20,805
156 48	P-Lam	2	40170/5	17,685
156 54	Wood	2	40171/2	23,405
156 54	P-Lam	2	40171/5	19,895
156 60	Wood	2	40172/2	26,000
156 60	P-Lam	2	40172/5	22,100
156 66	Wood	3	40173/2	28,610
156 66	P-Lam	3	40173/5	24,310
168 48	Wood	2	40174/2	22,405
168 48	P-Lam	2	40174/5	19,045
168 54	Wood	2	40175/2	25,200
168 54	P-Lam	2	40175/5	21,420
168 60	Wood	2	40176/2	27,995
168 60	P-Lam	2	40176/5	23,800
168 66	Wood	3	40177/2	30,800
168 66	P-Lam	3	40177/5	26,190
180 48	Wood	3	40178/2	24,000
180 48	P-Lam	3	40178/5	20,410
180 54	Wood	3	40179/2	27,000
180 54	P-Lam	3	40179/5	22,960
180 60	Wood	3	40180/2	30,000
180 60	P-Lam	3	40180/5	25,505
180 66	Wood	3	40181/2	33,000
180 66	P-Lam	3	40181/5	28,055
180 72	Wood	3	40182/2	35,995
180 72	P-Lam	3	40182/5	30,605

Model # 40007/5

120" x 48" Rectangle



ROWAN CONFERENCE

SUPER ELLIPSE SHAPE

Design - Yabu Pushelberg



Specify edge type; add the two letter code after the model number.

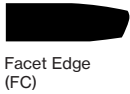

Facet Edge (FC)

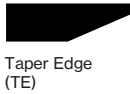

Taper Edge (TE)



Flowform Edge (FF)
5% upcharge
laminates not available

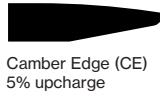

Camber Edge (CE)
5% upcharge
laminates not available

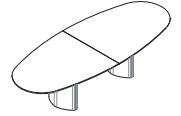

ROWAN CONFERENCE 3 Bases



*Veneer Wrapped Aluminum Panels

ROWAN CONFERENCE 4 Bases

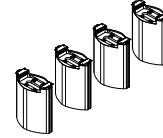

*Veneer Wrapped Aluminum Panels

L" x D"	Top Finish	Top Sections	Model Number	3 Rowan Bases List Price
192 54	Wood	4	40183/2	28,805
192 54	P-Lam	4	40183/5	24,490
192 60	Wood	4	40184/2	32,000
192 60	P-Lam	4	40184/5	27,205
192 66	Wood	4	40185/2	35,200
192 66	P-Lam	4	40185/5	29,920
192 72	Wood	4	40186/2	38,395
192 72	P-Lam	4	40186/5	32,635
204 54	Wood	4	40187/2	30,605
204 54	P-Lam	4	40187/5	26,010
204 60	Wood	4	40188/2	33,995
204 60	P-Lam	4	40188/5	28,905
204 66	Wood	4	40189/2	37,400
204 66	P-Lam	4	40189/5	31,795
204 72	Wood	4	40190/2	40,795
204 72	P-Lam	4	40190/5	34,680
204 78	Wood	4	40191/2	44,190
204 78	P-Lam	4	40191/5	37,565
216 54	Wood	4	40192/2	32,395
216 54	P-Lam	4	40192/5	27,540
216 60	Wood	4	40193/2	35,995
216 60	P-Lam	4	40193/5	30,605
216 66	Wood	4	40194/2	39,600
216 66	P-Lam	4	40194/5	33,660
216 72	Wood	4	40195/2	43,200
216 72	P-Lam	4	40195/5	36,725
216 78	Wood	4	40196/2	46,795
216 78	P-Lam	4	40196/5	39,775

L" x D"	Top Finish	Top Sections	Model Number	4 Rowan Bases List Price
228 54	Wood	4	40197/2	34,200
228 54	P-Lam	4	40197/5	29,070
228 60	Wood	4	40198/2	37,995
228 60	P-Lam	4	40198/5	32,300
228 66	Wood	4	40199/2	41,800
228 66	P-Lam	4	40199/5	35,530
228 72	Wood	4	40200/2	45,595
228 72	P-Lam	4	40200/5	38,760
228 78	Wood	4	40201/2	49,390
228 78	P-Lam	4	40201/5	41,985
228 84	Wood	4	40202/2	53,195
228 84	P-Lam	4	40202/5	45,215
240 54	Wood	4	40203/2	35,995
240 54	P-Lam	4	40203/5	30,605
240 60	Wood	4	40204/2	39,990
240 60	P-Lam	4	40204/5	33,995
240 66	Wood	4	40205/2	43,985
240 66	P-Lam	4	40205/5	37,400
240 72	Wood	4	40206/2	47,995
240 72	P-Lam	4	40206/5	40,795
240 78	Wood	4	40207/2	51,995
240 78	P-Lam	4	40207/5	44,190
240 84	Wood	4	40208/2	55,990
240 84	P-Lam	4	40208/5	47,600

Model # 40011/2

144" x 48" Rectangle



ROWAN CONFERENCE

RACETRACK SHAPE Design - Yabu Pushelberg



Specify edge type; add the two letter code after the model number.



Facet Edge (FC)



Taper Edge (TE)



Flowform Edge (FF)
5% upcharge
laminates not available



Camber Edge (CE)
5% upcharge
laminates not available

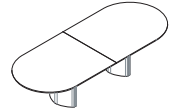

ROWAN CONFERENCE 2 Bases



*Veneer Wrapped Aluminum Panels

ROWAN CONFERENCE 3 Bases



*Veneer Wrapped Aluminum Panels

L" x D"	Top Finish	Top Sections	Model Number	2 Rowan Bases List Price
96 36	Wood	1	40209/2	9,400
96 36	P-Lam	1	40209/5	7,990
96 42	Wood	1	40210/2	10,955
96 42	P-Lam	1	40210/5	9,315
96 48	Wood	1	40211/2	12,520
96 48	P-Lam	1	40211/5	10,645
108 42	Wood	2	40212/2	12,325
108 42	P-Lam	2	40212/5	10,475
108 48	Wood	2	40213/2	14,080
108 48	P-Lam	2	40213/5	11,970
120 42	Wood	2	40214/2	13,690
120 42	P-Lam	2	40214/5	11,640
120 48	Wood	2	40215/2	15,640
120 48	P-Lam	2	40215/5	13,300
120 54	Wood	2	40216/2	17,590
120 54	P-Lam	2	40216/5	14,965
132 48	Wood	2	40217/2	17,210
132 48	P-Lam	2	40217/5	14,630
132 54	Wood	2	40218/2	19,360
132 54	P-Lam	2	40218/5	16,460
144 48	Wood	2	40219/2	18,775
144 48	P-Lam	2	40219/5	15,955
144 54	Wood	2	40220/2	21,120
144 54	P-Lam	2	40220/5	17,945
144 60	Wood	2	40221/2	23,455
144 60	P-Lam	2	40221/5	19,940

L" x D"	Top Finish	Top Sections	Model Number	3 Rowan Bases List Price
156 48	Wood	2	40222/2	20,330
156 48	P-Lam	2	40222/5	17,285
156 54	Wood	2	40223/2	22,870
156 54	P-Lam	2	40223/5	19,445
156 60	Wood	2	40224/2	25,410
156 60	P-Lam	2	40224/5	21,600
156 66	Wood	3	40225/2	27,955
156 66	P-Lam	3	40225/5	23,765
168 48	Wood	2	40226/2	21,895
168 48	P-Lam	2	40226/5	18,615
168 54	Wood	2	40227/2	24,630
168 54	P-Lam	2	40227/5	20,935
168 60	Wood	2	40228/2	27,365
168 60	P-Lam	2	40228/5	23,260
168 66	Wood	3	40229/2	30,095
168 66	P-Lam	3	40229/5	25,590
180 48	Wood	3	40230/2	23,455
180 48	P-Lam	3	40230/5	19,940
180 54	Wood	3	40231/2	26,385
180 54	P-Lam	3	40231/5	22,435
180 60	Wood	3	40232/2	29,320
180 60	P-Lam	3	40232/5	24,930
180 66	Wood	3	40233/2	32,250
180 66	P-Lam	3	40233/5	27,415
180 72	Wood	3	40234/2	35,170
180 72	P-Lam	3	40234/5	29,910

Model # 40007/5

120" x 48" Rectangle



ROWAN CONFERENCE

RACETRACK SHAPE

Design - Yabu Pushelberg



Specify edge type; add the two letter code after the model number.



Facet Edge (FC)



Taper Edge (TE)



Flowform Edge (FF)
5% upcharge
laminates not available



Camber Edge (CE)
5% upcharge
laminates not available

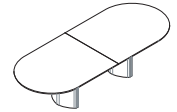

ROWAN CONFERENCE 3 Bases



*Veneer Wrapped
Aluminum Panels

ROWAN CONFERENCE 4 Bases

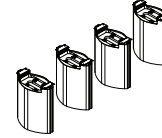

*Veneer Wrapped
Aluminum Panels

L" x D"	Top Finish	Top Sections	Model Number	3 Rowan Bases List Price
192 54	Wood	4	40235/2	28,155
192 54	P-Lam	4	40235/5	23,925
192 60	Wood	4	40236/2	31,270
192 60	P-Lam	4	40236/5	26,590
192 66	Wood	4	40237/2	34,400
192 66	P-Lam	4	40237/5	29,245
192 72	Wood	4	40238/2	37,530
192 72	P-Lam	4	40238/5	31,900
204 54	Wood	4	40239/2	29,910
204 54	P-Lam	4	40239/5	25,425
204 60	Wood	4	40240/2	33,225
204 60	P-Lam	4	40240/5	28,245
204 66	Wood	4	40241/2	36,550
204 66	P-Lam	4	40241/5	31,070
204 72	Wood	4	40242/2	39,870
204 72	P-Lam	4	40242/5	33,890
204 78	Wood	4	40243/2	43,195
204 78	P-Lam	4	40243/5	36,715
216 54	Wood	4	40244/2	31,665
216 54	P-Lam	4	40244/5	26,920
216 60	Wood	4	40245/2	35,170
216 60	P-Lam	4	40245/5	29,910
216 66	Wood	4	40246/2	38,700
216 66	P-Lam	4	40246/5	32,900
216 72	Wood	4	40247/2	42,210
216 72	P-Lam	4	40247/5	35,885
216 78	Wood	4	40248/2	45,730
216 78	P-Lam	4	40248/5	38,875

L" x D"	Top Finish	Top Sections	Model Number	4 Rowan Bases List Price
228 54	Wood	4	40249/2	33,425
228 54	P-Lam	4	40249/5	28,410
228 60	Wood	4	40250/2	37,130
228 60	P-Lam	4	40250/5	31,570
228 66	Wood	4	40251/2	40,845
228 66	P-Lam	4	40251/5	34,720
228 72	Wood	4	40252/2	44,560
228 72	P-Lam	4	40252/5	37,880
228 78	Wood	4	40253/2	48,265
228 78	P-Lam	4	40253/5	41,035
228 84	Wood	4	40254/2	51,985
228 84	P-Lam	4	40254/5	44,185
240 54	Wood	4	40255/2	35,170
240 54	P-Lam	4	40255/5	29,910
240 60	Wood	4	40256/2	39,085
240 60	P-Lam	4	40256/5	33,225
240 66	Wood	4	40257/2	42,995
240 66	P-Lam	4	40257/5	36,550
240 72	Wood	4	40258/2	46,905
240 72	P-Lam	4	40258/5	39,870
240 78	Wood	4	40259/2	50,805
240 78	P-Lam	4	40259/5	43,195
240 84	Wood	4	40260/2	54,720
240 84	P-Lam	4	40260/5	46,510

Model # 40011/2

144" x 48" Rectangle



TERMS AND CONDITIONS OF SALE

PRICES

All prices are list prices, FOB our Toronto Factory- freight charges are extra. Packing and/ or crating is available, if required, upcharges apply.

Due to existing conditions in regard to cost of labor and materials, we reserve the right to change prices without notice.

TERMS

Net 30 days from date of invoice to accredited buyers. Two per cent (2%) interest charged monthly on overdue accounts. Deposit of 50% is required with order. Terms will be established upon credit evaluation. Due to delays in processing references, first orders may be treated as C.B.D. orders.

ORDER CONFIRMATION

Orders are accepted upon issuance of our order confirmation and are subject to the terms set forth therein; notwithstanding any variance from the terms of the buyer's order form.

Nienkämper is not liable for any delay or failure to deliver caused by labor or transportation difficulties, accidents, acts of God, failure of sources of supply, or other causes beyond our control, and changes will affect the delivery date.

CHANGE OF ORDERS OR CANCELLATIONS

Changes or cancellations are subject to our ability to conform. A charge will be levied against canceled or changed orders based on costs already incurred by Nienkämper. All changes must be in writing and submitted on a revised purchase order. Changes will affect the delivery date.

STORAGE

If goods cannot be accepted when ready, we may transfer them to storage (which is to be deemed as delivery for invoice purposes). The customer accepts risks and will be charged at prevailing rates.

FREIGHT

All prices are list prices, FOB our Toronto Factory- freight charges are extra.

Packing and/or crating are available, if required, upcharges apply.

CLAIMS

All furniture is given to the carrier and signed for in good condition. It is the responsibility of the receiver to sign for the goods in the presence of the carrier and note the condition in which they are received. Freight claims should be filed with the carrier.

WARRANTY

There are no express or implied warranties, conditions and obligations of the manufacturer, whether statutory or otherwise that extend beyond the description on the face hereof. Our furniture is made to the highest standard and is warranted free from defects of material and workmanship for five years from the date of delivery. During the warranty period we will repair or replace such merchandise as shall prove to be defective, during normal usage in accordance with manufacturer's specifications. The manufacturer shall not be liable for defect wholly attributable to normal manufacturing process. Replacement or repair of the Product shall be the sole remedy of the Customer, and the manufacturer shall not be liable for any direct, indirect, incidental, or consequential loss or damage suffered by the Customer by reason of any defect in workmanship or manufacture of the Product or inability to use the Product. Moreover, this warranty does not cover accidental damage, abuse, alteration, ordinary wear and tear of Goods, negligence and misuse nor variations over which we have no control such as heat or humidity or damage to which the Goods are connected that is not attributable to the failure of the goods themselves. This warranty is null and void when the product is installed with hardware other than that supplied and/or when installed differently than recommended in the installation guide. Modification to the product or hardware may result in failure of the product and cause damage and/or injury.

WOOD FINISHES

Nienkämper offers a wide variety of standard light finishes on cherry, mahogany and figured anagre wood veneers, and a clear natural finish on figured anagre, figured sycamore, maple, bird's eye maple and curly maple.

Light finishes do not mask the grain and other characteristics of each wood species. It is important to understand that pieces of the same type of wood will not look identical when a light finish is used. The appearance of the finish will also depend on the natural color of the veneer. Cherry darkens over time as the wood ages. Pin knots and gum pockets are inherent traits.

Wood is a naturally variable raw material; its variances are not within the furniture manufacturer's control and are therefore not considered defects under this warranty.