BELTSERVICE CORPORATION

PC **PROCLEAN®** SPECIFICATIONS

Catalog # 251M

Item number: 42807

Description:

DDB25B2.8 DEL/DRIVE 25

International Designation:

N/A

Construction:

Compound Top Cover	Polyurethane
Top Cover Description	Smooth
Top Cover Shore	93A
Compound Bottom Cover	Polyurethane
Bottom Cover Description	1" Pitch Full Width Drive Bars
Bottom Cover Shore	93A
Number of Plies	n/a
Anti Static	No
Overall Gauge (in)	(2.79 mm) 0.1100 in
Unit Weight- lb/PIW	0.0680 lbs/PIW
Maximum Width (in)	48 in
Temperature Range (°F)- High	140 °F
Temperature Range (°F)- Low	-4 °F

Pulley Diameter, Minimum

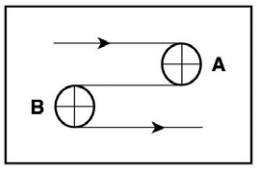

A) Normal Flex	(48.01 mm) 1.8900 in
B) Back Flex	(71.88 mm) 2.8300 in

Belt Strength:

Pull for 1% Elongation	(3 N/mm) 17 PIW

Splice Instructions:

Splice Process	Butt Weld

Note: Listed above is a guideline only. Every vulcanizer is different and will show different results. We recommend that you do a test splice with your press before attempting the actual belt splice.

Other:

Oil Resistant	Yes
Fire Resistant	No
FDA Approved	Yes

Special Characteristics:

Del/Drive 25 is a 1” pitch full width drive bar monolithic belt that is designed handle food products over smaller sprocket diameters. The belt is flexible and light, enabling reduced space requirements and better product transfer. Available in widths up to 48”.

*****All Values are nominal and subject to change without notice.*****

St. Louis, MO	Boise, ID	Charlotte, NC	Grand Prairie, TX	Philadelphia, PA	Sacramento, CA	Vancouver, WA	Beltservice Canada	Beltservice de Mexic
800-727-2358	800-423-4469	800-849-2358	800-727-2358	800-777-1314	800-289-2358	800-234-2358	877-210-7423	+52 55 53620434
314-344-8500	208-342-4681	704-949-2100	314-344-8555	215-295-1900	916-419-7191	360-567-4280	905-565-9217	+44 2980 3266

©Beltservice Corp.

PROCLEAN POSITIVE DRIVE

DDB25B2.8 DEL/DRIVE 25

251M	42807
Catalog Number	Part Number

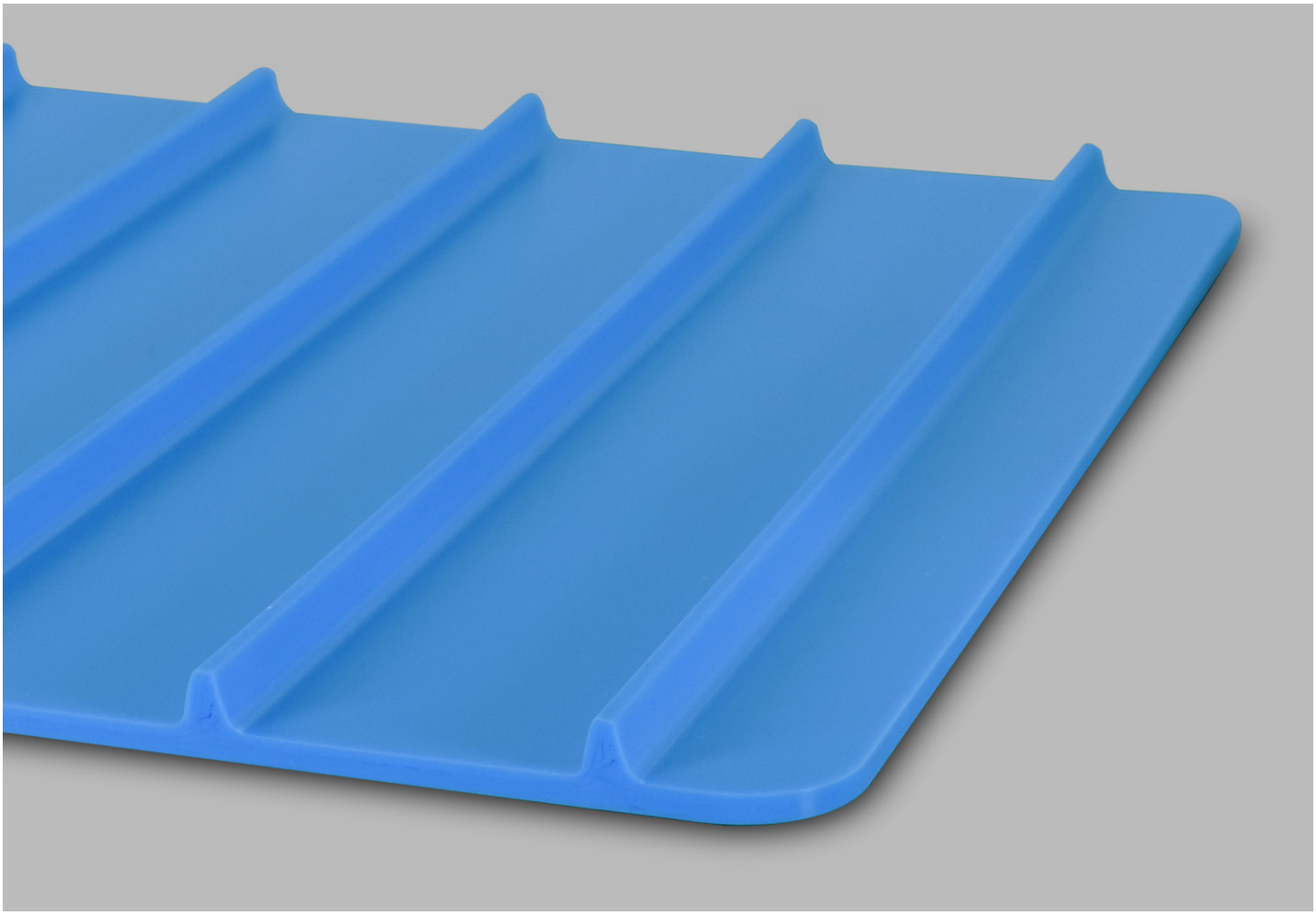

BELTSERVICE CORPORATION | beltservice.com

REV 2/26