



Cohen™

08 DE MAYO, 2026

Informe semanal Mercado Local

Por **Juan José Vázquez**, Head of Research.

Bonos Dólar emitidos por BCRA Ley Argentina

| Especie | Precios de Mercado | Precio en Dólares | TIR | TNA | MD | Paridad | Tasa Cupón Anual | Interes Corrido | Interes Corriente | Valor Residual | Observación Cálculos |
|---------|--------------------|-------------------|--------|--------|--------|---------|------------------|-----------------|-------------------|----------------|----------------------|
| BPY26 | 55.290,00 | USD 37,23 | -78,1% | -78,1% | 0,25 | 1,09 | 3,00% | USD 0,20 | 8,06% | 34 | |
| BPOA7 | 144.960,00 | USD 97,60 | | 0,0% | 0,00 | 0,97 | 5,00% | USD 0,15 | 5,12% | 100 | Pago Impuestos |
| BPOB7 | 144.290,00 | USD 97,15 | #¡NUM! | #¡NUM! | #¡NUM! | 0,97 | 5,00% | USD 0,15 | 5,15% | 100 | Pago Impuestos |
| BPOC7 | 143.810,00 | USD 96,83 | 6,7% | 6,6% | 0,90 | 0,97 | 5,00% | USD 0,15 | 5,16% | 100 | Pago Impuestos |
| BPOD7 | 143.790,00 | USD 96,82 | 8,1% | 7,9% | 1,11 | 0,97 | 5,00% | USD 0,15 | 5,16% | 100 | |
| BPOA8 | 128.500,00 | USD 86,52 | 9,0% | 8,8% | 1,77 | 0,86 | 3,00% | USD 0,09 | 3,47% | 100 | Pago Impuestos |
| BPOB8 | 129.220,00 | USD 87,01 | 9,2% | 9,0% | 2,20 | 0,87 | 3,00% | USD 0,09 | 3,45% | 100 | |

Bonos Dólar Ley Argentina

1485,19

Cable

1427,42

Mep

AL30

| Especie | Precios de Mercado | Precio en Dólares | TIR | TNA | MD | Paridad | Tasa Cupón Anual | Interes Corrido | Interes Corriente | Valor Residual |
|---------|--------------------|-------------------|-------|-------|------|---------|------------------|-----------------|-------------------|----------------|
| AO27 | 145.700,00 | USD 98,10 | 7,8% | 7,5% | 1,30 | 0,98 | 6% (*) | USD 0,18 | 6,13% | 100 |
| AL29 | 91.600,00 | USD 61,68 | 9,5% | 9,3% | 1,49 | 0,88 | 1,00% | USD 0,34 | 1,63% | 70 |
| AL30 | 91.750,00 | USD 61,78 | 9,2% | 9,0% | 1,92 | 0,86 | 0,75% | USD 0,18 | 1,22% | 72 |
| AO28 | 136.390,00 | USD 91,83 | 10,2% | 9,8% | 2,08 | 0,92 | 6% (*) | USD 0,18 | 6,55% | 100 |
| AN29 | 137.590,00 | USD 92,64 | 8,2% | 8,0% | 2,98 | 0,93 | 6,50% | USD 2,69 | 7,00% | 100 |
| AL35 | 112.600,00 | USD 75,82 | 10,3% | 10,0% | 5,35 | 0,75 | 4,13% | USD 1,40 | 5,54% | 100 |
| AE38 | 116.480,00 | USD 78,43 | 10,6% | 10,3% | 4,54 | 0,77 | 5,00% | USD 1,69 | 6,52% | 100 |
| AL41 | 105.800,00 | USD 71,24 | 10,1% | 9,9% | 5,81 | 0,70 | 3,50% | USD 1,19 | 5,00% | 100 |

Bonos Dólar Ley New York

| Especie | Precios de Mercado | Precio en Dólares | TIR | TNA | MD | Paridad | Tasa Cupón Anual | Interes Corrido | Interes Corriente | Valor Residual | Spread Legislación |
|---------|--------------------|-------------------|------|------|------|---------|------------------|-----------------|-------------------|----------------|--------------------|
| GD29 | 93.600,00 | USD 63,02 | 8,0% | 7,9% | 1,46 | 0,90 | 1,00% | USD 0,34 | 1,60% | 70 | 2,18% |
| GD30 | 93.500,00 | USD 62,96 | 8,2% | 8,0% | 1,86 | 0,87 | 0,75% | USD 0,18 | 1,19% | 72 | 1,91% |
| GD35 | 115.710,00 | USD 77,91 | 9,7% | 9,5% | 5,14 | 0,77 | 4,13% | USD 1,40 | 5,39% | 100 | 2,76% |
| GD38 | 121.190,00 | USD 81,60 | 9,7% | 9,5% | 4,43 | 0,80 | 5,00% | USD 1,69 | 6,26% | 100 | 4,04% |
| GD41 | 107.300,00 | USD 72,25 | 9,9% | 9,6% | 5,59 | 0,71 | 3,50% | USD 1,19 | 4,93% | 100 | 1,42% |
| GD46 | 102.000,00 | USD 68,68 | 9,8% | 9,6% | 6,03 | 0,73 | 4,13% | USD 1,40 | 6,13% | 93 | |

Bonos Dólar Link

TCNominal

1397,48

| Especie | Precios de Mercado | Precio en Dólares Oficiales | TIR | MD | Tasa Cupón | Paridad | Vencimiento | Valor Residual | Monto Emitido (mill US\$) |
|---------|--------------------|-----------------------------|------|------|------------|---------|-------------|----------------|---------------------------|
| TZV26 | 138.600,00 | USD 99,18 | 6,2% | 0,13 | 0,0% | 0,99 | 30/6/2026 | 100 | USD 3.564,7 |

Fuente: Cohen SA en base a precios en BYMA

(*) Tasa del 6% anual en pagos mensuales

Bonos Soberanos en Dólares - TNA

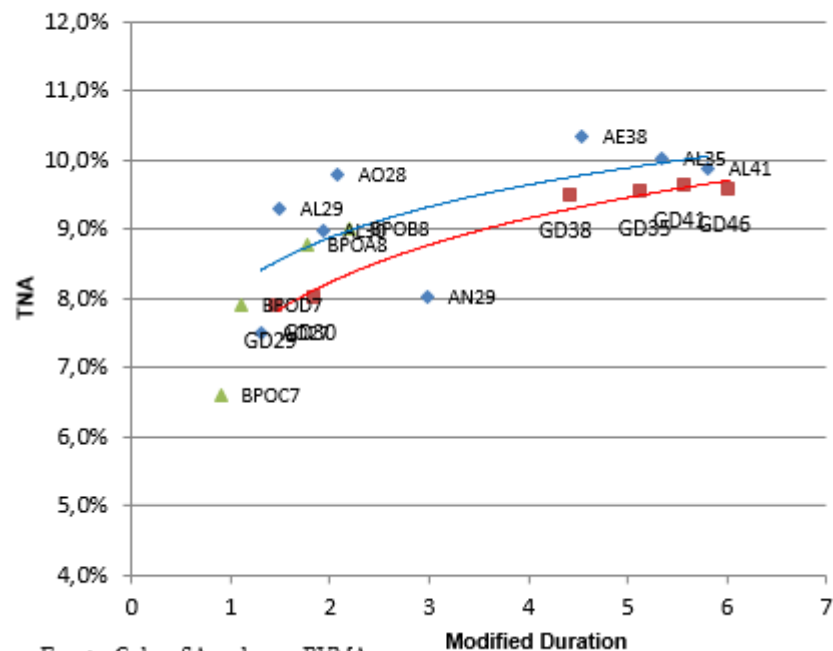

Fuente: Cohen SA en base a BYMA

Bonos Soberanos en Dólares - Paridades

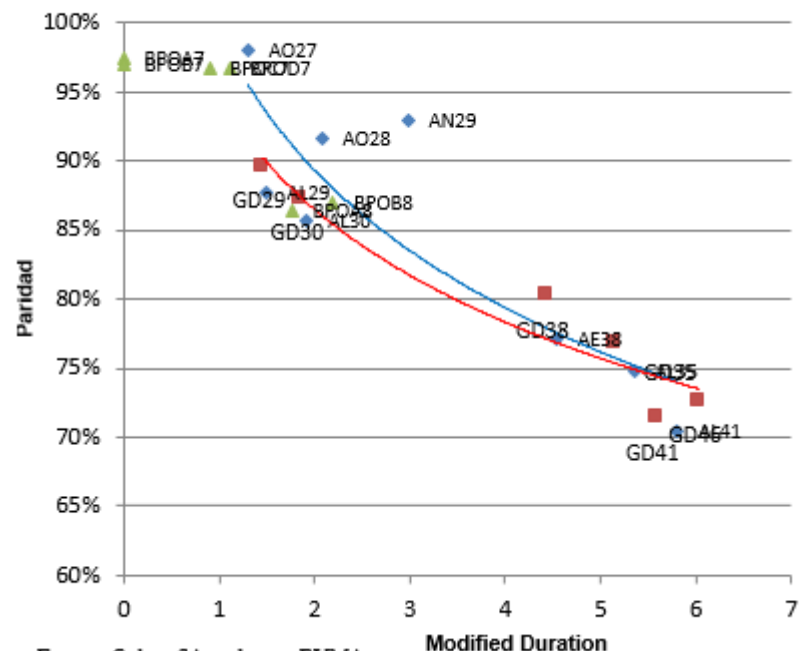

Fuente: Cohen SA en base a BYMA

Bonos Provinciales en Dólares

| Bono | Descripción | Precios en U\$S | Yield | Modified Duration | Vencimiento | Monto Vigente (millones) | Valor Residual | Cupón Anual | Interés Corrido | Interés Corriente | Lamina Mínima | ISIN |
|--------------|------------------------|-----------------|-------|-------------------|-------------|--------------------------|----------------|-------------|-----------------|-------------------|---------------|--------------|
| BA37D | BUENOS 6 5/8 09/01/37 | 80,04 | 11,62 | 4,16 | 1/9/2037 | 5620,8 | 88,9% | 6,63 | 1,31 | 8,28% | 1 | XS2385150334 |
| BB37D | BUENOS 5 7/8 09/01/37 | 71,95 | 11,94 | 5,12 | 1/9/2037 | 777,6 | 100,0% | 5,88 | 1,16 | 8,17% | 1 | XS2385151738 |
| BCITY27 | BUEAIR 7 1/2 06/01/27 | 101,29 | 5,06 | 0,52 | 1/6/2027 | 593,4 | 66,7% | 7,50 | 3,35 | 7,40% | 200.000 | XS1422866456 |
| BDC33 | BUEAIR 7.8 11/26/33 | 103,57 | 7,11 | 4,90 | 26/11/2033 | 600,0 | 100,0% | 7,80 | 3,60 | 7,53% | 1.000 | XS3237223311 |
| BDC36 | BUEAIR 7.05 05/13/36 | 97,87 | 7,38 | 6,53 | 13/5/2036 | 500,0 | 100,0% | 7,05 | 0,00 | 7,20% | 1.000 | USP1911JAE75 |
| PMM29 | MENDOZA 5 3/4 03/19/29 | 96,45 | 8,19 | 1,45 | 19/3/2029 | 272,3 | 46,2% | 5,75 | 0,83 | 5,96% | 1.000 | USP6480JAH07 |
| NDT25 | NEUQUE 6 7/8 04/27/30 | 99,33 | 7,21 | 1,97 | 27/4/2030 | 232,1 | 61,5% | 6,88 | 0,27 | 6,92% | 1 | USP7169GAA78 |
| NDT11 | NEUQUE 8 5/8 05/12/30 | 103,65 | 6,62 | 1,77 | 12/5/2030 | 165,5 | 47,5% | 8,63 | 2,13 | 8,32% | 150.000 | USP71695AC75 |
| SA24D | SALTA 8 1/2 12/01/27 | 99,36 | 9,34 | 0,72 | 1/12/2027 | 178,7 | 50,0% | 8,50 | 3,78 | 8,55% | 1 | USP8388TAB00 |
| CO26 | PDCAR 7 1/8 10/27/26 | 6,50 | -3,81 | 0,34 | 27/10/2026 | 18,8 | 6,3% | 7,13 | 0,02 | 0,07% | 1.000 | ARPCDB320099 |
| CO24D | PDCAR 6.99 06/01/27 | 100,21 | 6,58 | 0,52 | 1/6/2027 | 83,3 | 75,0% | 6,99 | 3,11 | 6,98% | 150.000 | USP79171AE79 |
| CO27D | PDCAR 6 7/8 02/01/29 | 97,41 | 8,33 | 1,76 | 1/2/2029 | 456,2 | 100,0% | 6,88 | 1,91 | 7,06% | 150.000 | USP79171AF45 |
| CO32 | PDCAR 9,75% 07/02/32 | 105,14 | 8,48 | 3,85 | 2/7/2032 | 725,0 | 100,0% | 9,75 | 3,49 | 9,27% | 10.000 | US74408DAF15 |
| CO35 | PDCAR 8.6 02/03/35 | 98,05 | 9,08 | 5,38 | 3/2/2035 | 800,0 | 100,0% | 8,60 | 2,34 | 8,77% | 10.000 | USP79171AH01 |
| COC27 | CORDOB 7 09/29/27 | 95,88 | 12,11 | 0,80 | 29/9/2027 | 77,8 | 37,5% | 7,00 | 0,84 | 7,30% | 1 | XS1496112407 |
| CH24D | CHACO 8 1/4 02/18/28 | 98,31 | 10,04 | 0,92 | 18/2/2028 | 116,7 | 44,4% | 8,25 | 1,90 | 8,39% | 150.000 | USP2389CAA10 |
| PUL26 | CHUBUT 7 3/4 07/26/30 | 100,26 | 7,68 | 3,55 | 26/7/2030 | 232,0 | 35,7% | 7,75 | 0,32 | 7,73% | 150.000 | USP25619AB67 |
| PUA36 | CHUBUT 9.45 04/29/36 | 104,36 | 8,56 | 4,81 | 29/4/2036 | 650,0 | 100,0% | 9,45 | 0,32 | 9,05% | 1.000 | USP25619AC41 |
| SF27D | PROVSF 6.9 11/01/27 | 100,56 | 6,29 | 0,92 | 1/11/2027 | 166,7 | 66,7% | 6,90 | 0,19 | 6,86% | 150.000 | USP84641AB82 |
| SFD34 | PROVSF 8.1 12/11/34 | 98,27 | 8,43 | 5,09 | 11/12/2034 | 800,0 | 100,0% | 8,10 | 3,38 | 8,24% | 1.000 | USP84641AD49 |
| ERF25 | ENTRO 8 3/4 08/08/28 | 99,41 | 8,75 | 1,11 | 8/8/2028 | 53,0 | 45,0% | 8,25 | 2,13 | 8,30% | 1 | US29384NAA28 |
| ERM33 | ENTRIO 9.55 03/04/33 | 96,12 | 10,45 | 4,24 | 4/3/2033 | 300,0 | 100,0% | 9,55 | 1,78 | 9,94% | 10.000 | USP37341AC17 |
| RIF25 | PRIO 3 1/2 02/24/28 | 59,05 | 41,36 | 1,42 | 24/2/2028 | 318,4 | 100,0% | 8,50 | 0,00 | 14,39% | 1 | USP6S52BAA07 |
| TFU27 | TDF27 8.95 04/17/27 | 100,35 | 8,75 | 1,76 | 21/1/2030 | 77,4 | 38,7% | 8,95 | 0,50 | 8,92% | 1.000 | USP91528AA03 |
| JUS22 | JUJUYA 8 5/8 03/20/27 | 99,67 | 8,91 | 0,57 | 20/3/2027 | 47,5 | 22,2% | 8,38 | 1,21 | 8,40% | 150.000 | XS1686882298 |
| RND25 | PRN 6 7/8 03/10/28 | 97,58 | 9,30 | 0,99 | 10/3/2028 | 142,3 | 44,4% | 6,88 | 1,16 | 7,05% | 1.000 | USP7920RCL70 |

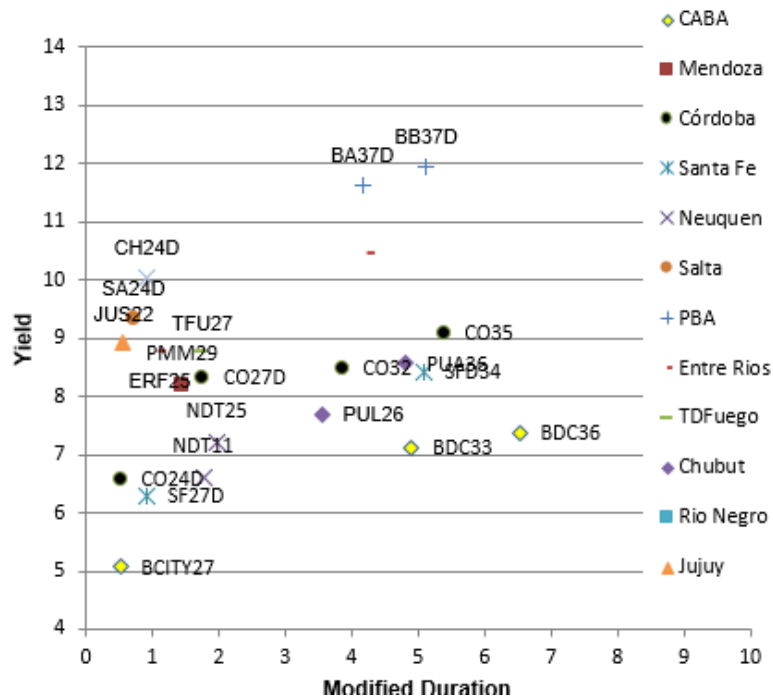
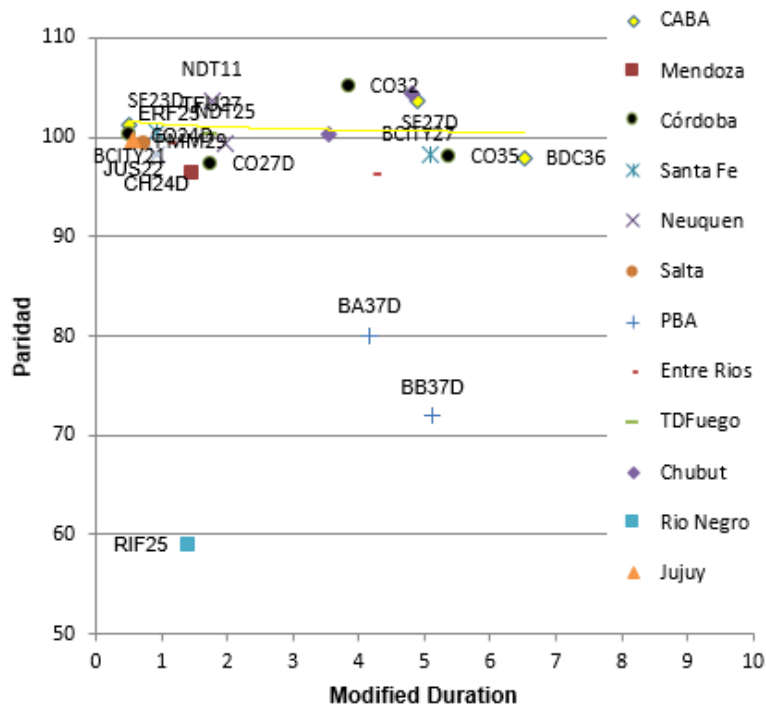
Bonos Provincias en Dólares

Bonos Provincias en Dólares

Resultado Fiscal Principales Provincias

Esquema Ahorro-Inversión-Financiamiento

Base Devengado - millones de pesos últimos 12 meses

| Provincia | Córdoba 3Q25 | Bs.As. Prov. 3Q25 | Neuquén 3Q25 | Santa Fe 3Q25 | Entre Ríos 3Q25 | Jujuy 3Q25 | CABA 3Q25 | Chaco 3Q25 | Mendoza 3Q25 | Salta 3Q25 | T. del Fuero 3Q25 | La Rioja 3Q25 | Río Negro 3Q25 | Chubut 3Q25 |
|------------------------------------|-----------------|----------------------|-----------------|------------------|--------------------|----------------|----------------|-----------------|-----------------|---------------|----------------------|------------------|-------------------|-----------------|
| I - INGRESOS CORRIENTES | 10.588.795 | 32.296.944 | 6.607.072 | 9.492.975 | 4.449.968 | 2.062.984 | 12.663.098 | 3.799.972 | 4.160.394 | 3.021.566 | 1.382.556 | 1.280.443 | 2.290.936 | 2.531.982 |
| II - GASTOS CORRIENTES | 9.463.673 | 32.308.147 | 6.147.537 | 8.796.203 | 4.472.270 | 1.760.760 | 10.159.039 | 3.976.364 | 3.715.378 | 2.852.720 | 1.476.302 | 1.238.207 | 2.251.879 | 2.588.932 |
| Intereses y Gastos de Deuda | 157.193 | 963.593 | 83.370 | 56.752 | 108.328 | 34.685 | 104.407 | 132.151 | 71.763 | 68.615 | 10.197 | 7.875 | 31.908 | 81.140 |
| III - RESULTADO ECONÓMICO | 1.125.123 | -11.203 | 459.534 | 696.772 | -22.303 | 302.224 | 2.504.059 | -176.392 | 445.016 | 168.846 | -93.746 | 42.235 | 39.057 | -56.949 |
| IV - INGRESOS DE CAPITAL | 158.195 | 49.323 | 52.733 | 202.756 | 23.270 | 67.186 | 14.184 | 18.615 | 19.585 | 27.104 | 14.918 | 12.345 | 8.342 | 7.482 |
| V - GASTOS DE CAPITAL | 1.382.927 | 2.373.091 | 557.545 | 1.178.751 | 147.111 | 259.419 | 2.145.699 | 200.856 | 539.144 | 177.760 | 51.790 | 101.840 | 82.873 | 198.818 |
| VI - INGRESOS TOTALES | 10.746.991 | 32.346.267 | 6.659.805 | 9.695.731 | 4.473.238 | 2.130.170 | 12.677.282 | 3.818.587 | 4.179.980 | 3.048.670 | 1.397.475 | 1.292.788 | 2.299.278 | 2.539.464 |
| VII - GASTOS TOTALES | 10.846.600 | 34.681.238 | 6.705.083 | 9.974.954 | 4.619.381 | 2.020.179 | 12.304.738 | 4.177.220 | 4.254.523 | 3.030.479 | 1.528.092 | 1.340.047 | 2.334.752 | 2.787.750 |
| XII - RESULTADO PRIMARIO | 57.584 | -1.371.379 | 38.092 | -222.470 | -37.815 | 144.677 | 476.951 | -226.482 | -2.780 | 86.805 | -120.420 | -39.384 | -3.567 | -167.146 |
| XIII - RESULTADO FINANCIERO | -99.609 | -2.334.971 | -45.278 | -279.223 | -146.143 | 109.991 | 372.544 | -358.633 | -74.543 | 18.191 | -130.617 | -47.259 | -35.474 | -248.286 |

Deuda y Ratios

| Provincia | Córdoba 3Q25 | Bs.As. Prov. 3Q25 | Neuquén 3Q25 | Santa Fe 3Q25 | Entre Ríos 3Q25 | Jujuy 3Q25 | CABA 3Q25 | Chaco 3Q25 | Mendoza 3Q25 | Salta 3Q25 | T. del Fuero 3Q25 | La Rioja 3Q25 | Río Negro 3Q25 | Chubut 3Q25 |
|---|-----------------|----------------------|-----------------|------------------|--------------------|---------------|--------------|---------------|-----------------|---------------|----------------------|------------------|-------------------|----------------|
| Deuda (millones de pesos) | 3.253.666 | 16.157.005 | 1.230.396 | 785.964 | 934.670 | 663.362 | 1.676.197 | 462.548 | 841.971 | 484.649 | 135.144 | 564.816 | 372.158 | 745.967 |
| Deuda (millones de dólares TCN) | 2.358 | 11.708 | 892 | 570 | 677 | 481 | 1.215 | 335 | 610 | 351 | 98 | 409 | 270 | 541 |
| Rdo Financiero (millones de dólares TCN U12Meses) | -120 | -2.018 | -41 | -245 | -143 | 87 | 314 | -326 | -68 | 2 | -114 | -45 | -40 | -207 |
| Deuda Total / PBG Provincial (proyectado 3Q24) | 4,6% | 5,4% | 4,4% | 1,0% | 4,3% | 9,2% | 0,9% | 3,9% | 2,4% | 3,2% | 1,9% | 10,4% | 3,2% | 3,8% |
| Deuda Pública / Ingresos Totales | 30,3% | 50,0% | 18,5% | 8,1% | 20,9% | 31,1% | 13,2% | 12,1% | 20,1% | 15,9% | 9,7% | 43,7% | 16,2% | 29,4% |
| Deuda con Privados / Ingresos Corrientes | 29,6% | 49,8% | 16,2% | 8,1% | 17,0% | 11,6% | 12,4% | 9,8% | 18,7% | 13,8% | 9,4% | 42,7% | 15,8% | 28,2% |
| Intereses Pagados /Ingresos Totales | 1,5% | 3,0% | 1,3% | 0,6% | 2,4% | 1,6% | 0,8% | 3,5% | 1,7% | 2,3% | 0,7% | 0,6% | 1,4% | 3,2% |
| Resultado Financiero / Ingresos Totales | -0,9% | -7,2% | -0,7% | -2,9% | -3,3% | 5,2% | 2,9% | -9,4% | -1,8% | 0,6% | -9,3% | -3,7% | -1,5% | -9,8% |
| Rdo Financiero / PBG Provincial (fin 2023) | -0,3% | -1,2% | -0,3% | -0,5% | -1,2% | 2,4% | 0,4% | -6,0% | -0,4% | 0,0% | -2,9% | -1,4% | -0,7% | -2,1% |
| Deuda / Resultado Financiero | -19,7 | -5,8 | -21,6 | -2,3 | -4,7 | 5,5 | 3,9 | -1,0 | -9,0 | 181,5 | -0,9 | -9,2 | -6,8 | -2,6 |
| Gasto de Personal / Gastos Totales | 34,1% | 39,8% | 49,4% | 41,8% | 45,7% | 52,7% | 43,7% | 47,5% | 42,2% | 56,6% | 52,2% | 49,3% | 65,3% | 52,8% |
| Ingresos de Origen Nacional / Ingresos Corrientes | 44,5% | 39,6% | 14,4% | 51,0% | 58,3% | 73,4% | 9,7% | 70,5% | 53,3% | 70,2% | 47,4% | 85,2% | 58,6% | 34,0% |
| Gasto de Capital/Deuda Total | 43% | 15% | 45% | 150% | 16% | 39% | 128% | 43% | 64% | 37% | 38% | 18% | 22% | 27% |

Fuente: DNSA y Cohen SA

Bonos en Pesos - LECAP y BONCAP

| Ticker | Letras Capitalizables a Tasa Fija | Px | TIR | TNA | MD | Vencimiento | Monto (mill \$) | Valor Tecnico | Paridad | TEM |
|--------|--------------------------------------|--------|-------|-------|------|-------------|-----------------|---------------|---------|-------|
| S30A6 | Boncap Tasa Fija 3,53% venc 30-04-26 | 127,29 | 20,6% | 18,8% | 0,01 | 30-abr-26 | 2.579.884 | 127,04 | 100,2% | 1,57% |
| S29Y6 | Boncap Tasa Fija 2,35% venc 29-05-26 | 129,51 | 24,7% | 22,3% | 0,09 | 29-may-26 | 8.583.266 | 128,81 | 100,5% | 1,86% |
| T30J6 | Boncap Tasa Fija 2,15% venc 30-06-26 | 138,91 | 27,2% | 24,6% | 0,18 | 30-jun-26 | 1.843.760 | 138,57 | 100,2% | 2,03% |
| S31L6 | Boncap Tasa Fija 2,75% venc 31-07-26 | 110,63 | 26,8% | 24,7% | 0,26 | 31-jul-26 | 2.744.249 | 108,19 | 102,3% | 2,00% |
| S31G6 | Boncap Tasa Fija 2,5% venc 31-08-26 | 116,90 | 27,3% | 25,7% | 0,34 | 31-ago-26 | 1.916.494 | 114,74 | 101,9% | 2,03% |
| S30O6 | Boncap Tasa Fija 2,55% venc 30-10-26 | 120,10 | 26,3% | 26,3% | 0,51 | 30-oct-26 | 7.832.892 | 116,02 | 103,5% | 1,97% |
| S30N6 | Boncap Tasa Fija 2,3% venc 30-11-26 | 112,55 | 27,3% | 27,3% | 0,59 | 30-nov-26 | 1.784.665 | 110,52 | 101,8% | 2,03% |
| T15E7 | Boncap Tasa Fija 2,05% venc 15-01-27 | 135,25 | 27,5% | 27,5% | 0,72 | 15-ene-27 | 9.690.135 | 135,30 | 100,0% | 2,04% |
| T30A7 | Boncap Tasa Fija 2,55% venc 30-04-27 | 122,65 | 28,0% | 28,0% | 1,01 | 30-abr-27 | 9.891.434 | 116,02 | 105,7% | 2,08% |
| T31Y7 | Boncap Tasa Fija 2,4% venc 31-05-27 | 115,50 | 28,2% | 28,2% | 1,09 | 31-may-27 | 6.079.851 | 111,00 | 104,1% | 2,09% |
| T30J7 | Boncap Tasa Fija 2,58% venc 30-06-27 | 116,55 | 28,2% | 28,2% | 1,18 | 30-jun-27 | 7.609.654 | 111,86 | 104,2% | 2,09% |

Bonos Duales - Tasa Fija y TAMAR

| Ticker | Bonos Tasa Fija | Px | TIR | TNA | MD | Vencimiento | Monto (mill \$) | Valor Tecnico | Paridad | TEM (Tasa Fija) |
|--------|-----------------|--------|--------|--------|------|-------------|-----------------|---------------|---------|-----------------|
| TTJ26 | Dual Tasa Fija | 155,60 | -34,1% | #¡NUM! | 0,18 | 30/6/2026 | 3.500.632 | 138,15 | 112,6% | -3,42% |
| | Dual Tasa Tamar | | 0,2% | | | | | 155,66 | | |
| TTS26 | Dual Tasa Fija | 154,60 | -4,1% | #¡NUM! | 0,38 | 15/9/2026 | 2.243.608 | 137,70 | 112,3% | -0,35% |
| | Dual Tasa Tamar | | 1,8% | | | | | 155,66 | | |
| TTD26 | Dual Tasa Fija | 153,60 | 7,8% | 7,8% | 0,63 | 15/12/2026 | 9.201.021 | 137,19 | 112,0% | 0,63% |
| | Dual Tasa Tamar | | 2,1% | 2,1% | | | | 155,66 | | |

Bonos en Pesos - Tasa Fija & Badlar

| Ticker | Bonos Tasa Fija | Px | TIR | TNA | MD | Paridad | Valor Tecnico | Vencimiento | Tasa Cupon | Monto (mill \$) |
|--------|--|-------|-------|-------|------|---------|---------------|-------------|------------|-----------------|
| TO26 | Bono del Tesoro Nacional 15,5% vto. 17-10-26 | 95,9 | 27,4% | 25,7% | 0,42 | 96% | 100,4 | 17-oct-26 | 15,5% | 96.570 |
| TY30P | Bono del Tesoro Nacional 29,5% vto 30-05-30 | 120,0 | 27,9% | 26,1% | 2,12 | 107% | 112,0 | 30-may-30 | 29,5% | 1.691.807 |

| Ticker | Bonos BADLAR Subsoberanos | Px | TIR | TNA Spread | MD | Paridad | Valor Tecnico | Vencimiento | Valor Residual |
|--------|---------------------------------|-------|-------|------------|------|---------|---------------|-------------|----------------|
| BDC28 | Ciudad de Bs As - Badlar +3,75% | 103,5 | 27,7% | 4,4% | 1,47 | 99% | 104,5 | 22-feb-28 | 100,0% |

Bonos en Pesos - Ajuste CER

| Ticker | Bonos CER | Px | TIR | TNA | MD | Valor Tecnico | Vencimiento | Tasa Cupon | Monto (mill \$) |
|--------|--|---------|--------|--------|-------|---------------|-------------|------------|-----------------|
| X15Y6 | Lecer Vto 15-05-2026 | 106,9 | -14,0% | -14,0% | 0,06 | | 15/5/2026 | 0,0% | 3.835.132 |
| X29Y6 | Lecer Vto 29-05-2026 | 115,9 | -15,3% | -15,3% | 0,10 | | 29/5/2026 | 0,0% | 3.289.270 |
| X31L6 | Lecer Vto 31-07-2026 | 110,7 | -8,1% | -8,1% | 0,28 | | 31/7/2026 | 0,0% | 1.410.157 |
| TX26 | Bonos del Tesoro Nacional Vto 09-11-2026 | 1351,5 | -2,9% | -2,9% | 0,29 | 797,2 | 9-nov-26 | 2,0% | 134.335 |
| TZX26 | Bonos del Tesoro Cupon Cero Vto 30-06-2026 | 378,8 | -10,7% | -11,0% | 0,19 | 100,0 | 30-jun-26 | 0,0% | 1.855.451 |
| TZX06 | Bonos del Tesoro Cupon Cero Vto 30-10-2026 | 157,5 | -3,0% | -3,1% | 0,52 | 155,0 | 30-oct-26 | 0,0% | 3.124.396 |
| TX28 | Bonos del Tesoro Nacional Vto 09-11-2028 | 1970,0 | 3,6% | 3,5% | 1,22 | 2023,7 | 9-nov-28 | 2,3% | 45.543 |
| TZXD6 | Bonos del Tesoro Cupon Cero Vto 15-12-2026 | 277,5 | -1,7% | -1,7% | 0,64 | 100,0 | 15-dic-26 | 0,0% | 10.080.991 |
| TZXM7 | Boncer Vto 31-03-2027 | 207,8 | -1,0% | -1,0% | 0,94 | | 31/3/2027 | 0,0% | 1.743.125 |
| TZXA7 | Boncer Vto 30-04-2027 | 112,9 | 1,1% | 1,1% | 1,00 | | 30/4/2027 | 0,0% | 370.752 |
| TZXY7 | Boncer Vto 31-05-2027 | 111,3 | 1,5% | 1,5% | 1,08 | | 31/5/2027 | 0,0% | 3.154.722 |
| TZX27 | Bonos del Tesoro Cupon Cero Vto 30-06-2027 | 364,0 | 1,7% | 1,7% | 1,17 | 100,0 | 30-jun-27 | 0,0% | 2.522.245 |
| TZXD7 | Bonos del Tesoro Cupon Cero Vto 15-12-2027 | 256,8 | 4,2% | 4,1% | 1,60 | 100,0 | 15-dic-27 | 0,0% | 10.392.457 |
| TZX28 | Bonos del Tesoro Cupon Cero Vto 30-06-2028 | 321,9 | 6,8% | 6,7% | 2,10 | 100,0 | 30-jun-28 | 0,0% | 5.902.820 |
| DICP | Bono Discount - vto. 31-12-2033 | 50590,0 | 7,4% | 7,2% | 3,20 | 63121,8 | 31-dic-33 | Step Up | 10.472 |
| PARP | Bono PAR - vto. 31-12-2038 | 33195,0 | 8,5% | 8,4% | 10,36 | 51992,2 | 31-dic-38 | Step Up | 2.861 |
| CUAP | Bono Cuasipar - vto. 31-12-2045 | 40900,0 | 8,8% | 8,6% | 9,78 | 72875,9 | 31-dic-45 | 3,3% | 23.434 |

Bonos En Pesos Ajustables por CER - TNA

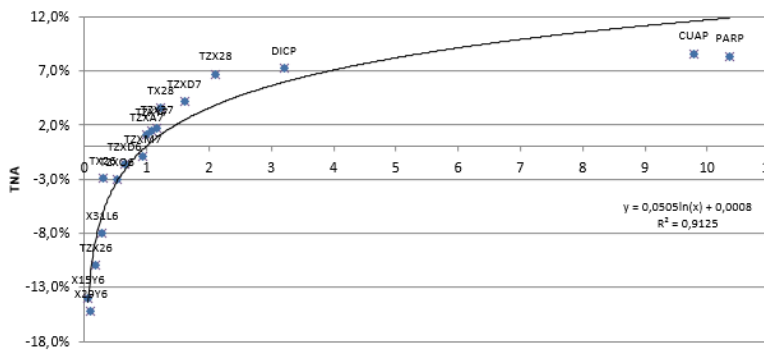

Fuente: Coben SA en base a BYMA

Modified Duration

Bonos en Pesos LECAPS - TEM

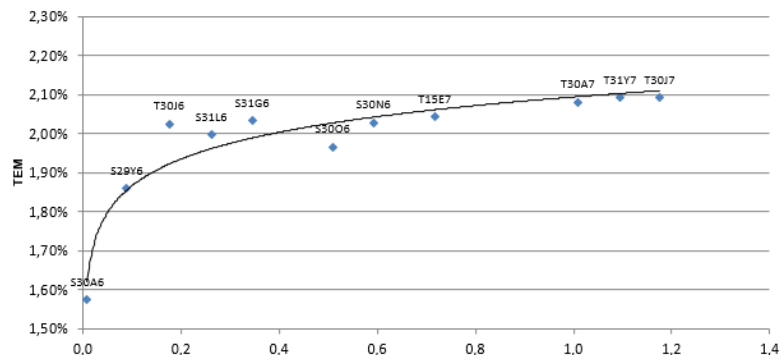

Fuente: Coben SA en base a BYMA

Modified Duration

Bonos Corporativos Argentinos en Dólares - Ley Extranjera

| Sector | Descripción | Ticker BYMA | Precio en US\$ | TNA al Venc | Modified Duration | Remanente (mill US\$) | Renta Anual | Interes Corrido | Vencimiento | ¿Es Rescatable? | | | Proximo Cupon | Valor Residual | Frecuencia | Minimo Operable | Calif Riesgo Moody's | ISIN | |
|----------------------------|--------------------------------|-------------|----------------|-------------|-------------------|-----------------------|-------------|-----------------|-------------|-----------------|--------|---------------|---------------|----------------|------------|-----------------|----------------------|--------------|--------------|
| | | | | | | | | | | Fecha Call | Precio | Yield to Call | | | | | | | |
| Bancos | Banco Galicia 7,962% Vto. 2026 | BYC2O | 100,4 | 5,68 | 0,19 | \$ 250,00 | 7,96 | 2,48 | 19/7/2026 | | | | 19/7/2026 | 100,0% | Semestral | 200.000 | Caa2 | STABLE | USP0R66CAA64 |
| | Banco Galicia 7,75% Vto. 2028 | BYCHO | 103,064 | 6,36 | 2,17 | \$ 325,00 | 7,75 | 0,67 | 10/10/2028 | | | | 10/10/2026 | 100,0% | Semestral | 2.000 | Caa1 | STABLE | USP0R66CAB48 |
| | Banco Macro 6,75% Vto. 2026 | BACAO | 100,28 | 6,07 | 0,47 | \$ 121,45 | 6,64 | 0,13 | 4/11/2026 | | | | 4/11/2026 | 100,0% | Semestral | 150.000 | Caa2 | STABLE | USP1047VAF42 |
| | Banco Macro 8% Vto 2029 | BACGO | 102,516 | 7,08 | 2,65 | \$ 530,00 | 8,00 | 3,07 | 23/6/2029 | | | | 23/6/2026 | 100,0% | Semestral | 1.000 | Caa1 | STABLE | US05963GAK40 |
| | Banco Macro 8% Vto 2031 | BACHO | 102,487 | 7,36 | 3,80 | \$ 400,00 | 8,00 | 2,29 | 28/1/2031 | 28/12/2030 | 100,00 | 7,35 | 28/7/2026 | 100,0% | Semestral | 1.000 | Caa1 | STABLE | USP1047VAN75 |
| Petróleo & Gas | Pampa Energia 7,95% Vto.2031 | MGCMO | 105,845 | 6,63 | 4,28 | \$ 410,00 | 7,95 | 1,35 | 10/9/2031 | 10/9/2027 | 103,98 | 6,21 | 10/9/2026 | 100,0% | Semestral | 10.000 | #N/A | N/A | USP7464EAS56 |
| | Pampa Energia 7,875% Vto. 2034 | MGCOO | 104,592 | 7,15 | 6,06 | \$ 700,00 | 7,88 | 3,17 | 16/12/2034 | 16/12/2029 | 103,94 | 7,37 | 16/6/2026 | 100,0% | Semestral | 10.000 | #N/A | N/A | USP7464EAT30 |
| | Pampa Energia 7,75% Vto 2037 | MGCRO | 102,812 | 7,38 | 7,32 | \$ 450,00 | 7,75 | 3,81 | 14/11/2037 | 14/11/2032 | 103,88 | 7,66 | 14/5/2026 | 100,0% | Semestral | 10.000 | #N/A | N/A | US697660AG30 |
| | Panamerican 9,125% Vto 2027 | PNDCO | 101,853 | 7,10 | 0,92 | \$ 120,00 | 9,13 | 0,28 | 30/4/2027 | | | | 30/10/2026 | 40,0% | Semestral | 1.000 | STABLE | USE7S78BAB82 | |
| | Panamerican 8,5% Vto 2032 | PNXCO | 107,798 | 6,88 | 4,68 | \$ 400,00 | 8,50 | 0,26 | 30/4/2032 | | | | 30/10/2026 | 100,0% | Semestral | 1.000 | STABLE | USE7S78BAC65 | |
| | Panamerican 7,75% Vto 2037 | PN43O | 103,656 | 7,25 | 7,09 | \$ 375,00 | 7,75 | 2,50 | 15/1/2037 | 15/1/2031 | 103,88 | 7,51 | 15/7/2026 | 100,0% | Semestral | 1.000 | STABLE | USE7S78BAD49 | |
| | Vista 7,625% Vto 2035 | VSCTO | 103,236 | 7,15 | 6,57 | \$ 600,00 | 7,63 | 3,20 | 10/12/2035 | 10/12/2029 | 103,81 | 7,52 | 10/6/2026 | 100,0% | Semestral | 10.000 | STABLE | USP9659RAA60 | |
| | Vista 8,5% Vto. 2033 | VSCVO | 106,542 | 7,30 | 5,15 | \$ 900,00 | 8,50 | 3,57 | 10/6/2033 | 10/6/2028 | 104,25 | 6,99 | 10/6/2026 | 100,0% | Semestral | 1.000 | STABLE | US92841RAB69 | |
| | Pluspetrol 8,5% Vto. 2032 | PLC4O | 104,891 | 7,48 | 4,55 | \$ 650,00 | 8,50 | 3,80 | 30/5/2032 | 30/5/2028 | 104,25 | 7,82 | 30/5/2026 | 100,0% | Semestral | 1.000 | STABLE | USP7924AA62 | |
| | Pluspetrol 8,125% Vto 2031 | PLC5O | 103,617 | 7,25 | 3,94 | \$ 500,00 | 8,13 | 3,90 | 18/5/2031 | 18/5/2028 | 104,06 | 8,04 | 18/5/2026 | 100,0% | Semestral | 1.000 | STABLE | USP7924AAC29 | |
| | YPF 6,95% Vto. 2027 | YCAMO | 100,796 | 6,24 | 1,11 | \$ 643,43 | 6,95 | 2,12 | 21/7/2027 | | | | 21/7/2026 | 100,0% | Semestral | 10.000 | STABLE | USP989MJB47 | |
| | YPF 8,5% Vto. 2029 | YMC1O | 103,462 | 7,24 | 2,64 | \$ 398,97 | 8,50 | 3,16 | 27/6/2029 | 27/3/2029 | 100,00 | 7,15 | 27/6/2026 | 100,0% | Semestral | 10.000 | B2 | STABLE | USP989MJB50 |
| | YPF 9% Vto 2029 | YMCIO | 103,366 | 6,74 | 2,62 | \$ 747,83 | 9,00 | 3,28 | 30/6/2029 | 30/12/2028 | 100,00 | 7,56 | 30/6/2026 | 100,0% | Semestral | 1 | B2 | STABLE | USP989MJB599 |
| | YPF 9,5% Vto. 2031 Garant Expo | YMCUO | 106,864 | 6,30 | 3,67 | \$ 800,00 | 9,50 | 3,01 | 17/1/2031 | 17/10/2030 | 100,00 | 7,64 | 17/7/2026 | 100,0% | Semestral | 1.000 | B2 | STABLE | USP989MJB46 |
| | YPF 8,75% Vto. 2031 | YMCXO | 105,78 | 7,27 | 4,19 | \$ 1.040,65 | 8,75 | 1,46 | 11/9/2031 | 11/9/2027 | 104,38 | 7,29 | 11/9/2026 | 100,0% | Semestral | 1 | STABLE | US984254Y67 | |
| | YPF 7% Vto 2033 | YMCJO | 100,17 | 6,96 | 5,65 | \$ 575,65 | 7,00 | 0,80 | 30/9/2033 | 30/3/2033 | 100,00 | 6,97 | 30/9/2026 | 100,0% | Semestral | 1 | B2 | STABLE | USP989MJB72 |
| | YPF 8,25% Vto. 2034 | YM34O | 104,468 | 7,39 | 5,54 | \$ 1.650,00 | 8,25 | 2,61 | 17/1/2034 | 17/1/2029 | 104,13 | 7,78 | 17/7/2026 | 100,0% | Semestral | 1 | STABLE | USP989MJB67 | |
| YPF 7% Vto. 2047 | YCANO | 90,585 | 7,92 | 10,20 | \$ 536,61 | 7,00 | 2,84 | 15/12/2047 | 15/6/2047 | 100,00 | 7,92 | 15/6/2026 | 100,0% | Semestral | 10.000 | B2 | STABLE | USP989MJB03 | |
| Tecpetrol 7,625% Vto.2030 | TTCCO | 102,903 | 6,86 | 3,75 | \$ 750,00 | 7,63 | 0,17 | 3/11/2030 | 3/11/2027 | 103,81 | 7,98 | 3/11/2026 | 100,0% | Semestral | 10.000 | B2 | STABLE | USP90187AT55 | |
| Tecpetrol 7,625% Vto. 2033 | TTCAO | 104,092 | 6,85 | 5,11 | \$ 400,00 | 7,63 | 2,31 | 22/1/2033 | 22/1/2028 | 103,81 | 7,16 | 22/7/2026 | 100,0% | Semestral | 1.000 | STABLE | USP90187AR99 | | |
| CGC 11,88% Vto 2030 | CP38O | 102,791 | 11,07 | 3,29 | \$ 500,00 | 11,88 | 5,38 | 28/11/2030 | 28/11/2027 | 105,94 | 13,39 | 28/5/2026 | 100,0% | Semestral | 100 | B2 | #N/A | N/A | USP3063DAC67 |

Bonos Corporativos Ley NY - Varios

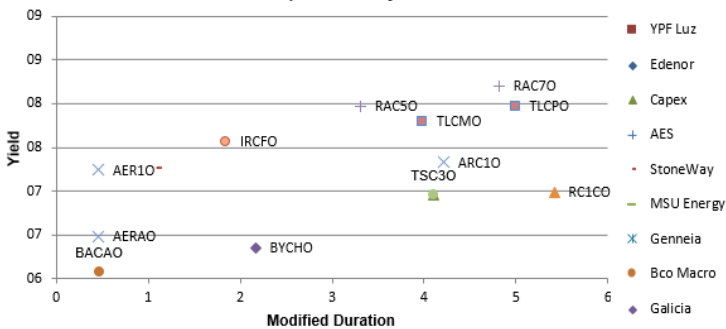

Bonos Corporativos Ley NY - Petroleo & Gas

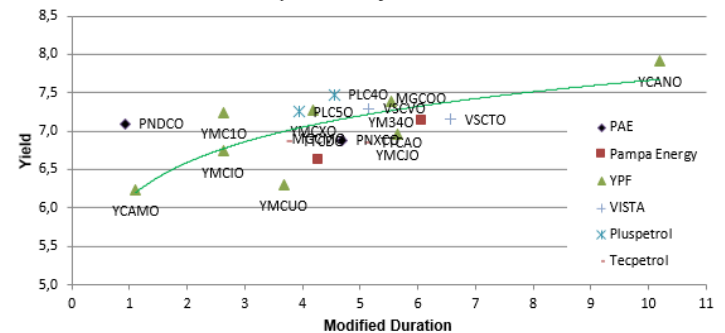

Bonos Corporativos Argentinos en Dólares - Ley Extranjera

| Sector | Descripcion | Ticker BYMA | Precio en US\$ | TNA al Venc | Modified Duration | Remanente (mill US\$) | Renta Anual | Interes Corrido | Vencimiento | ¿Es Rescatable? | | | Proximo Cupon | Valor Residual | Frecuencia | Minimo Operable | Calif Riesgo Moody's | ISIN |
|-----------------------|----------------------------------|-------------|----------------|-------------|-------------------|-----------------------|-------------|-----------------|-------------|-----------------|--------|---------------|---------------|----------------|------------|-----------------|----------------------|--------------|
| | | | | | | | | | | Fecha Call | Precio | Yield to Call | | | | | | |
| Utilities | TGS 8,5% Vto. 2031 | TSC3O | 106,668 | 6,95 | 4,10 | \$ 490,00 | 8,50 | 2,53 | 24/7/2031 | 24/7/2027 | 104,25 | 6,13 | 24/7/2026 | 100,0% | Semestral | 10.000 | STABLE | US893870AY13 |
| | TGS 7,75% Vto 2035 | TSC4O | 103,125 | 7,29 | 6,48 | \$ 500,00 | 7,75 | 3,68 | 20/11/2035 | 20/11/2030 | 103,88 | 7,65 | 20/5/2026 | 100,0% | Semestral | 1.000 | STABLE | US893870AZ87 |
| | Capex 9,25% Vto. 2028 | CAC5O | 100,34 | 9,06 | 1,99 | \$ 118,00 | 9,25 | 1,95 | 25/8/2028 | 18/5/2026 | 100,00 | -8,58 | 25/8/2026 | 62,5% | Semestral | 1 | | USP20058AE63 |
| | Loma Negra 8% Vto.2027 | LOC5O | 103,168 | 7,26 | 1,11 | \$ 112,88 | 8,00 | 2,35 | 24/7/2027 | | | | | | Semestral | 50 | | AR0579536985 |
| | YPF Luz 7,875% Vto 2032 | YFCJO | 102,653 | 7,35 | 4,98 | \$ 420,00 | 7,88 | 0,55 | 16/10/2032 | 16/10/2027 | 103,94 | 8,51 | 16/10/2026 | 100,0% | Semestral | 1.000 B2 | STABLE | USP9897PAS31 |
| | AES Arg 9,5% Vto. 2027 | AEC2O | 100,924 | 8,72 | 1,18 | \$ 91,49 | 9,50 | 1,93 | 30/8/2027 | 18/5/2026 | 104,75 | 200,58 | 28/8/2026 | 75,0% | Semestral | 1 | | USP1000CAE41 |
| | Genneia 7,75% Vto 2033 | GN49O | 103,61 | 7,12 | 5,51 | \$ 400,00 | 7,75 | 3,42 | 2/12/2033 | 2/12/2028 | 103,88 | 7,57 | 2/6/2026 | 100,0% | Semestral | 1.000 | STABLE | USP46756BQ76 |
| | Edenor 9,75% Vto 2030 | DNC7O | 102,066 | 9,17 | 3,55 | \$ 300,00 | 9,75 | 0,46 | 24/10/2030 | 24/10/2026 | 104,87 | 15,55 | 24/10/2026 | 100,0% | Semestral | 100 | POS | USP3710FAU86 |
| | Edenor 9,5% Vto 2033 | DNCAN | 99,726 | 9,55 | 4,99 | \$ 550,00 | 9,50 | 0,34 | 28/4/2033 | 28/4/2028 | 100,00 | 9,65 | 28/10/2026 | 100,0% | Semestral | 100 | POS | USP3710FBA14 |
| | Albanesi 11% Vto 2031 | MR39O | 78,307 | 15,72 | 4,02 | \$ 345,00 | 11,00 | 0,00 | 1/11/2031 | | | | 30/10/2026 | 100,0% | Semestral | 1.000 | | USP46214AG00 |
| MSU 9,75% Vto. 2030 | RUCDO | 101,012 | 9,47 | 3,48 | \$ 400,00 | 9,75 | 4,23 | 5/12/2030 | 5/12/2026 | 104,88 | 16,32 | 5/6/2026 | 100,0% | Semestral | 1 | STABLE | USP7000QAJ96 | |
| Real State | Raghsa 8,5% Vto. 2027 | RAC4O | 99,377 | 64,91 | 0,92 | \$ 9,64 | 8,50 | 0,17 | 4/5/2027 | 15/5/2026 | 100,00 | 64,91 | 4/11/2026 | 100,0% | Semestral | 1.000 B2 | STABLE | USP79849AD07 |
| | Raghsa 8,25% Vto. 2030 | RAC5O | 100,924 | 7,97 | 3,31 | \$ 56,78 | 8,25 | 0,39 | 24/4/2030 | 7/6/2026 | 101,00 | 9,18 | 24/10/2026 | 100,0% | Semestral | 1.000 B2 | STABLE | USP79849AE89 |
| | Raghsa 8,5% Vto 2034 | RAC7O | 101,505 | 8,20 | 4,82 | \$ 48,71 | 8,50 | 3,54 | 11/12/2032 | 7/6/2026 | 103,00 | 27,80 | 11/6/2026 | 100,0% | Semestral | 1.000 B2 | STABLE | USP79849AF54 |
| | IRSA 8,75% Vto 2028 | IRCFO | 102,271 | 7,56 | 1,85 | \$ 85,22 | 8,75 | 3,38 | 22/6/2028 | 13/5/2026 | 104,38 | 366,84 | 22/6/2026 | 65,0% | Semestral | 1 | | USP58809BH95 |
| | IRSA 8% Vto 2035 | IRCPO | 104,319 | 7,33 | 6,30 | \$ 480,45 | 8,00 | 0,91 | 31/3/2035 | 31/3/2029 | 104,00 | 7,57 | 30/9/2026 | 100,0% | Semestral | 1 | | USP58809BU07 |
| Otros | Aeropuerto Arg. 2000 6,875% 2027 | AERAO | 100,184 | 6,48 | 0,46 | \$ 3,75 | 6,88 | 0,13 | 1/2/2027 | 12/6/2026 | 100,00 | 4,72 | 3/8/2026 | 9,4% | Trimestral | 150.000 B2 | STABLE | USP0092MAE32 |
| | Aeropuerto Arg. 2000 9,375% 2027 | AER1O | 99,831 | 7,24 | 0,46 | \$ 15,80 | 6,88 | | 12/2/2027 | 7/6/2026 | 100,00 | 9,22 | 3/8/2026 | 12,5% | Trimestral | 130.000 B2 | STABLE | USP0092MAF07 |
| | Aeropuerto Arg. 2000 Vto. 2031 | ARC1O | 105,053 | 7,33 | 4,21 | \$ 266,33 | 8,50 | 0,17 | 1/8/2031 | 12/6/2026 | 104,25 | -0,79 | 3/8/2026 | 98,5% | Trimestral | 1.000 B2 | STABLE | USP0092MAJ29 |
| | Arcor 7,6% Vto. 2033 | RC1CO | 103,408 | 6,99 | 5,41 | \$ 350,00 | 7,60 | 2,13 | 31/7/2033 | 31/7/2028 | 103,80 | 7,50 | 31/7/2026 | 100,0% | Semestral | 1.000 | STABLE | USP04559BE29 |
| | CLISA 10,5% Vto 2027 | CLSIC | 63,938 | 17,95 | 4,02 | \$ 200,00 | 3,50 | 1,68 | 10/12/2031 | | | | 10/6/2026 | 55,9% | Semestral | 100 | | USP3063XAJ74 |
| | Mastellone 10,95% Vto. 2026 | MTCGO | 99,868 | 11,81 | 0,13 | \$ 110,87 | 10,95 | 1,25 | 30/6/2026 | 23/5/2026 | 100,00 | 14,85 | 30/6/2026 | 100,0% | Semestral | 1 | | USP6460MAK01 |
| | Arcos Dorados 6,375% Vto.2032 | | 105,047 | 5,34 | 4,70 | \$ 600,00 | 6,38 | 1,81 | 29/1/2032 | | | | 29/7/2026 | 100,0% | Semestral | 200.000 Ba1u | STABLE | USP04568AC88 |
| | Adecoagro 6% Vto. 2027 | AGRO27 | 98,871 | 6,87 | 1,27 | \$ 264,72 | 6,00 | 0,83 | 21/9/2027 | 7/6/2026 | 100,00 | 21,69 | 21/9/2026 | 100,0% | Semestral | 150.000 B2 | STABLE | USL00849AA47 |
| | Telecom 9,5% Vto 2031 | TLCMO | 107,142 | 7,79 | 3,98 | \$ 817,22 | 9,50 | 2,98 | 18/7/2031 | 18/7/2029 | 104,75 | 8,23 | 18/7/2026 | 100,0% | Semestral | 1.000 | STABLE | USP9028NBT74 |
| | Telecom 9,25% Vto.2033 | TLCP0 | 106,781 | 7,97 | 4,99 | \$ 1.000,00 | 9,25 | 4,19 | 28/5/2033 | 28/5/2028 | 104,63 | 7,73 | 28/5/2026 | 100,0% | Semestral | 1 | STABLE | USP9028NCA74 |
| Telecom 8,5% Vto 2036 | TLCTO | 103,222 | 8,01 | 6,42 | \$ 600,00 | 8,50 | 2,62 | 20/1/2036 | 20/1/2031 | 104,25 | 8,41 | 20/7/2026 | 100,0% | Semestral | 1 | STABLE | USP9028NCE96 | |



Bonos Corporativos Argentinos en Dólares - Ley Argentina

| Descripción | Ticker BYMA | Precio en U\$S | TNA al Venc | Modified Duration | Remanente (mill U\$S) | Renta Anual | Interes Corrido | Vencimiento | Valor Residual | Frecuencia | Minimo Operable | Proximo Cupon | ISIN |
|--------------------------------|-------------|----------------|-------------|-------------------|-----------------------|-------------|-----------------|-------------|----------------|------------|-----------------|---------------|--------------|
| Pampa Energía 5,75% Vto 2028 | MGCNO | 102,8 | 4,36 | 2,22 | \$ 83,98 | 5,75 | 0,58 | 4/10/2028 | 100,0% | Semestral | 50,00 | 4/10/2026 | AR0765746752 |
| Capex 5,95% Vto 2026 | CAC8O | 100,059 | 6,97 | 0,13 | \$ 47,35 | 5,95 | 0,20 | 29/6/2026 | 100,0% | Trimestral | 1,00 | 29/6/2026 | AR0292006183 |
| Edenor 9,75% Vto 2026 | DNC3O | 99,511 | 20,11 | 0,46 | \$ 95,76 | 9,75 | 4,54 | 22/11/2026 | 100,0% | #¡REF! | 1,00 | 22/5/2026 | AR0140482933 |
| Minera EXAR 8% Vto 2027 | XMC1O | 102,9 | 6,58 | 1,40 | \$ 50,00 | 8,00 | 0,00 | 11/11/2027 | 100,0% | Semestral | 100,00 | 11/11/2026 | AR0778941762 |
| YPF 6% Vto 2027 | YM41O | 100,912 | 5,43 | 0,64 | \$ 99,01 | 6,00 | 0,54 | 8/1/2027 | 100,0% | Semestral | 100,00 | 8/7/2026 | AR0675705039 |
| YPF 6% Vto 2026 | YMCVO | 101,377 | 1,82 | 0,05 | \$ 131,17 | 6,00 | 1,18 | 28/5/2026 | 100,0% | #¡REF! | 1,00 | 28/5/2026 | AR0202080054 |
| YPF 8,75% Vto. 2030 | YM39O | 105,459 | 7,93 | 3,39 | \$ 224,80 | 8,75 | 2,61 | 22/7/2030 | 100,0% | Semestral | 100,00 | 22/7/2026 | AR0081455617 |
| Loma Negra 8% Vto 2027 | LOC5O | 103,168 | 7,26 | 1,11 | \$ 112,88 | 8,00 | 2,35 | 24/7/2027 | 100,0% | Semestral | 50,00 | 24/7/2026 | AR0579536985 |
| Central Puerto 8% Vto 2029 | NPCCO | 104,112 | 7,14 | 2,82 | \$ 89,07 | 8,00 | 1,64 | 25/8/2029 | 100,0% | semestral | 100,00 | 25/8/2026 | AR0630055561 |
| Arcor 6,75% Vto 2027 | RCCRO | 100,316 | 6,45 | 0,95 | \$ 68,42 | 6,75 | 0,04 | 9/5/2027 | 100,0% | Semestral | 100,00 | 9/11/2026 | AR0016944933 |
| Aluar 6% Vto 2026 | LMS9O | 100,876 | 7,11 | 0,09 | \$ 50,00 | 6,00 | 0,98 | 13/6/2026 | 100,0% | Trimestral | 1,00 | 13/6/2026 | AR0226237573 |
| Aluar 7% Vto. 2028 | LMS7O | 100,427 | 7,06 | 2,23 | \$ 114,92 | 7,00 | 0,56 | 12/10/2028 | 83,3% | Trimestral | 50,00 | 12/7/2026 | AR0183513875 |
| Pluspetrol 6% Vto 2027 | PLC1O | 101,55 | 5,01 | 1,61 | \$ 74,16 | 6,00 | 0,23 | 27/1/2028 | 100,0% | Semestral | 100,00 | 27/10/2026 | AR0502588418 |
| Pluspetrol 7,5% Vto 2030 | PLC2O | 105,6 | 5,89 | 3,22 | \$ 123,02 | 7,50 | 0,29 | 27/1/2030 | 100,0% | Semestral | 100,00 | 27/10/2026 | AR0036431960 |
| Tecpetrol 6,8% Vto 2029 | TTC9O | 105,35 | 5,17 | 3,06 | \$ 80,54 | 6,80 | 0,32 | 24/10/2029 | 100,0% | Semestral | 1,00 | 24/10/2026 | AR0482976963 |
| Vista 6,5% Vto 2027 | VSCOO | 99,956 | 8,05 | 0,77 | \$ 92,20 | 6,50 | 1,18 | 6/3/2027 | 100,0% | Semestral | 1,00 | 6/9/2026 | AR0399155156 |
| Vista Energy Arg 7,5% Vto 2030 | VSCUO | 100,198 | 7,84 | 3,22 | \$ 92,41 | 7,50 | 1,34 | 7/3/2030 | 100,0% | Semestral | 1000,00 | 7/9/2026 | AR0707929003 |
| Vista 7,65% Vto 2031 | VSCRO | 106,85 | 6,28 | 4,40 | \$ 150,00 | 7,65 | 0,65 | 10/10/2031 | 100,0% | Semestral | 1,00 | 10/10/2026 | AR0138120560 |

Indices Mercados Accionarios Locales e Internacionales

| Ticker | Último Precio | Variación | | | |
|-------------------|---------------|-----------|--------|--------|--------------|
| | | Diaria | Mes | Año | Ult 12 meses |
| Merval | 2.769.127,00 | -2,30% | -2,25% | -9,26% | 30,97% |
| S&P500 | 7.398,93 | 0,84% | 2,63% | 8,08% | 30,73% |
| Dow Jones | 49.609,16 | 0,02% | -0,09% | 3,22% | 20,27% |
| Nasdaq | 26.247,08 | 1,71% | 5,44% | 12,93% | 46,40% |
| FTSE 100 | 10.233,07 | -0,43% | -1,40% | 3,04% | 19,62% |
| DAX | 24.338,63 | -1,32% | 0,19% | -0,62% | 3,57% |
| CAC 40 | 8.112,57 | -1,09% | -0,03% | -0,45% | 4,76% |
| Nikkei | 62.713,65 | -0,19% | 5,78% | 24,58% | 67,22% |
| EM Index | 67,94 | 2,03% | 6,17% | 24,18% | 51,28% |

Commodities

| Producto | Último Precio | Variación | | | |
|--------------|---------------|-----------|---------|--------|--------------|
| | | Diaria | Mes | Año | Ult 12 meses |
| WTI | 95,42 | 0,64% | -9,18% | 66,18% | 59,27% |
| Brent | 101,29 | 1,23% | -11,16% | 66,46% | 61,19% |
| Oro | 4730,70 | 0,42% | 2,18% | 8,97% | 43,09% |
| Cobre | 629,65 | 1,95% | 5,28% | 8,73% | 30,50% |
| Soja | 1194,25 | 1,47% | 1,04% | 15,89% | 15,19% |
| Trigo | 607,50 | 0,96% | -2,61% | 19,82% | 0,00% |
| Maiz | 456,25 | 0,77% | -1,83% | 3,63% | 3,93% |

Monedas

| Producto | Último Precio | Variación | | | |
|------------------|---------------|-----------|--------|--------|--------------|
| | | Diaria | Mes | Año | Ult 12 meses |
| ARS USD | 1397,48 | -0,15% | -0,46% | 3,87% | -20,43% |
| USD EUR | 1,18 | -0,31% | 0,16% | 0,03% | 5,98% |
| JPY USD | 156,59 | 0,06% | 0,00% | 0,08% | -5,19% |
| USD GBP | 1,36 | -0,50% | -0,30% | 0,65% | 2,94% |
| BRL USD | 4,89 | 0,71% | 1,36% | 12,41% | 15,83% |
| DXY Index | 97,90 | -0,17% | -0,16% | -0,43% | -2,72% |

Mercado de Renta Variable Local

| Ticker | Último Precio | Variación | | | |
|-------------|---------------|-----------|--------|---------|--------------|
| | | Diaria | Mes | Año | Ult 12 meses |
| ALUA | 910,50 | 0,22% | -6,13% | -8,35% | 44,29% |
| BBAR | 7.375,00 | -3,34% | 2,72% | -19,31% | -6,05% |
| BHIP | 333,00 | -3,06% | -0,89% | -40,32% | -21,00% |
| BMA | 10.870,00 | -2,07% | -0,18% | -19,90% | 6,57% |
| BPAT | 1.940,00 | -3,48% | -1,52% | -29,96% | -18,32% |
| AUSO | 3.345,00 | -0,74% | -3,04% | -16,27% | 25,99% |
| BYMA | 302,25 | -1,55% | -1,71% | 3,96% | 59,71% |
| CECO | 456,00 | 3,64% | -0,22% | -5,00% | -0,76% |
| CEPU | 2.106,00 | -2,86% | -1,54% | -19,39% | 65,41% |
| COME | 43,09 | -3,56% | -4,98% | -27,58% | -28,76% |
| CRES | 1.654,00 | -0,60% | -2,36% | -13,76% | 29,41% |
| CTIO | 1.800,00 | 1,98% | -4,76% | -25,47% | 4,65% |
| CVH | 7.450,00 | 1,78% | 1,36% | -2,23% | 19,01% |
| EDN | 1.754,00 | -4,21% | -6,90% | -24,91% | -5,70% |
| GCLA | 3.970,00 | 1,40% | 4,47% | 28,69% | 28,27% |
| GGAL | 6.185,00 | -2,44% | -0,56% | -24,57% | -8,78% |
| IRSA | 2.090,00 | -4,57% | 0,24% | -18,04% | 19,43% |
| LOMA | 3.270,00 | -1,58% | -1,65% | -15,83% | 22,93% |
| MIRG | 18.200,00 | -1,36% | -4,96% | -33,33% | -28,35% |
| MOLA | 24.900,00 | -0,99% | 0,91% | -9,12% | 12,42% |
| PAMP | 4.702,50 | -3,39% | -5,43% | -10,60% | 34,55% |
| SAMI | 520,00 | -1,14% | -2,44% | -29,92% | -15,58% |
| SUPV | 2.399,00 | -5,83% | -3,11% | -32,80% | -28,92% |
| TECO | 3.507,50 | -1,34% | -2,43% | -0,57% | 45,54% |
| TGNO | 4.075,00 | -4,79% | 2,19% | -15,15% | 21,10% |
| TGSU | 8.795,00 | -3,30% | -4,04% | -5,68% | 36,15% |
| TRAN | 4.055,00 | -4,08% | 4,51% | 13,35% | 93,10% |
| TXAR | 667,00 | -1,40% | -0,97% | -0,74% | 12,86% |
| VALO | 695,00 | 0,87% | 9,54% | 26,25% | 153,65% |
| YPFD | 62.825,00 | -1,18% | -7,13% | 15,06% | 66,31% |

Fuente: Cohen SA en base a Bloomberg

El presente informe es publicado por Cohen S. A y ha sido preparado por el Departamento de Research de Cohen S. A. El objetivo del presente informe es brindar a su destinatario información general, y no constituye, de ningún modo, oferta, invitación o recomendación de inversión de Cohen S. A para la compra o venta de los valores negociables. El presente informe no debe ser considerado un prospecto de emisión ni una oferta pública. Aunque la información contenida en el presente informe ha sido obtenida de fuentes que Cohen S. A considera confiables, tal información puede ser incompleta o parcial y Cohen S. A no ha verificado en forma independiente la información contenida en este informe, ni garantiza la exactitud de la información, o que no se hayan producido cambios adversos en la situación relativa a los emisores descripta en este informe. Cohen S. A no asume responsabilidad alguna, explícita o implícita, en cuanto a la veracidad o suficiencia de la misma para efectuar la toma de decisión de su inversión. Todas las opiniones o estimaciones vertidas están sujetas a las variaciones intrínsecas y extrínsecas de los mercados.

