RETAIL / RESTAURANT SPACE

6420 Cornell Avenue • BROAD RIPPLE VILLAGE • Indianapolis, IN 46220

FOR SALE



350 Massachusetts Avenue, Suite 400, Indianapolis, IN 46204 | 317.599.4800 | www.gershmanpartners.com | ©2025
Meghan DeMars Kiger ▶ mkiger@gershmanpartners.com

GERSHMAN PARTNERS

OVERVIEW

6420 Cornell Avenue • BROAD RIPPLE VILLAGE • Indianapolis, IN 46220

- 1,900 SF // 0.17 Acres // 1 Floor
- Walk-In Cooler
- Open Floor Concept for Restaurant / Retail Concept
- 2 Restrooms
- Ample Storage Space
- 1,475 Outdoor Patio/Porch
- 17 On-Site Parking Spaces
- Within steps to The Monon Trail







350 Massachusetts Avenue, Suite 400, Indianapolis, IN 46204 | 317.599.4800 | www.gershmanpartners.com | ©2025
Meghan DeMars Kiger ▶ mkiger@gershmanpartners.com

GERSHMAN PARTNERS

DETAILED AERIAL VIEW

6420 Cornell Avenue • BROAD RIPPLE VILLAGE • Indianapolis, IN 46220



ELEVATED LOCATION VIEW

6420 Cornell Avenue • BROAD RIPPLE VILLAGE • Indianapolis, IN 46220

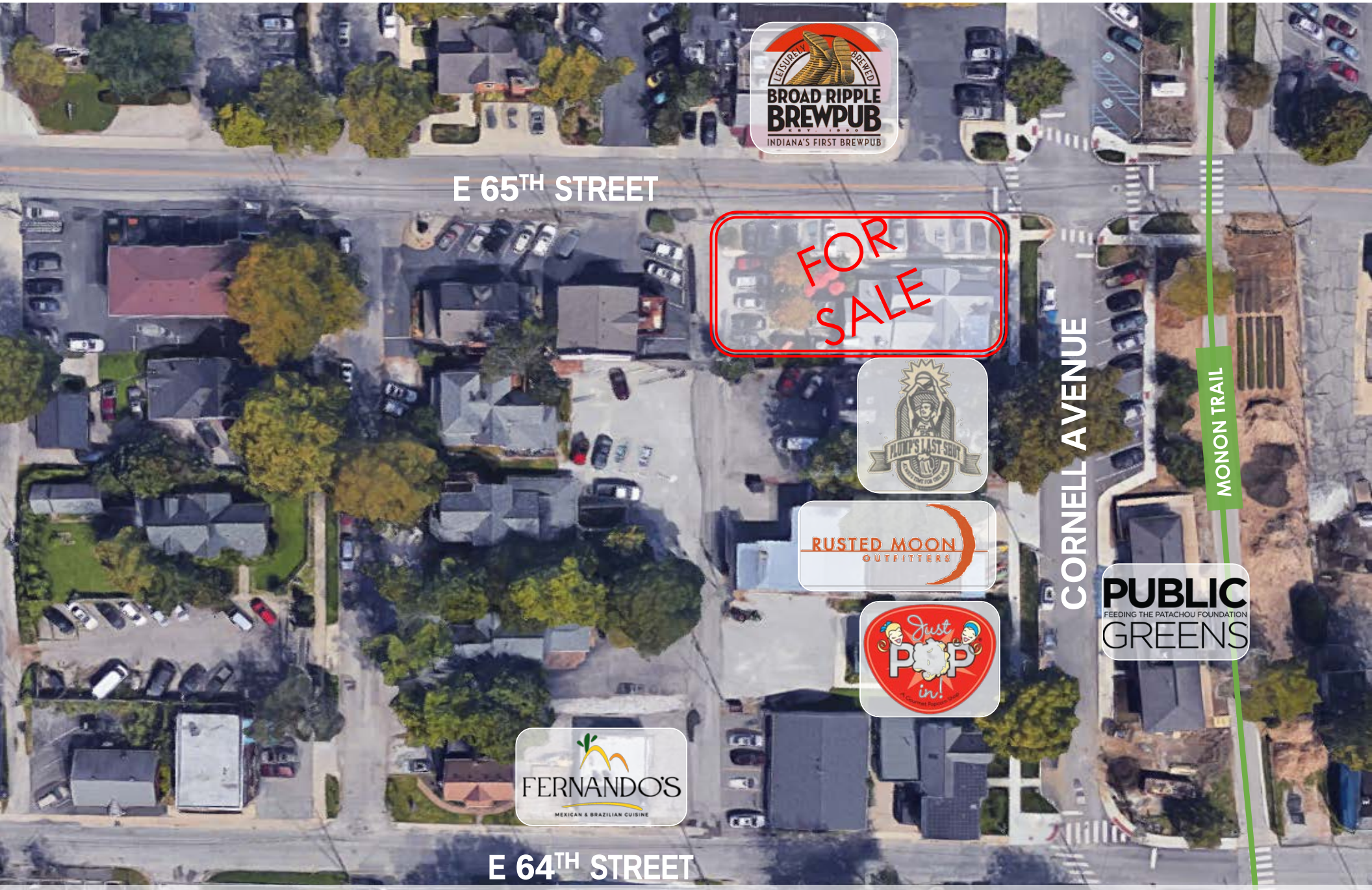

350 Massachusetts Avenue, Suite 400, Indianapolis, IN 46204 | 317.599.4800 | www.gershmanpartners.com | ©2025
Meghan DeMars Kiger ▶ mkiger@gershmanpartners.com

GERSHMAN PARTNERS