

## Pilot Master Map

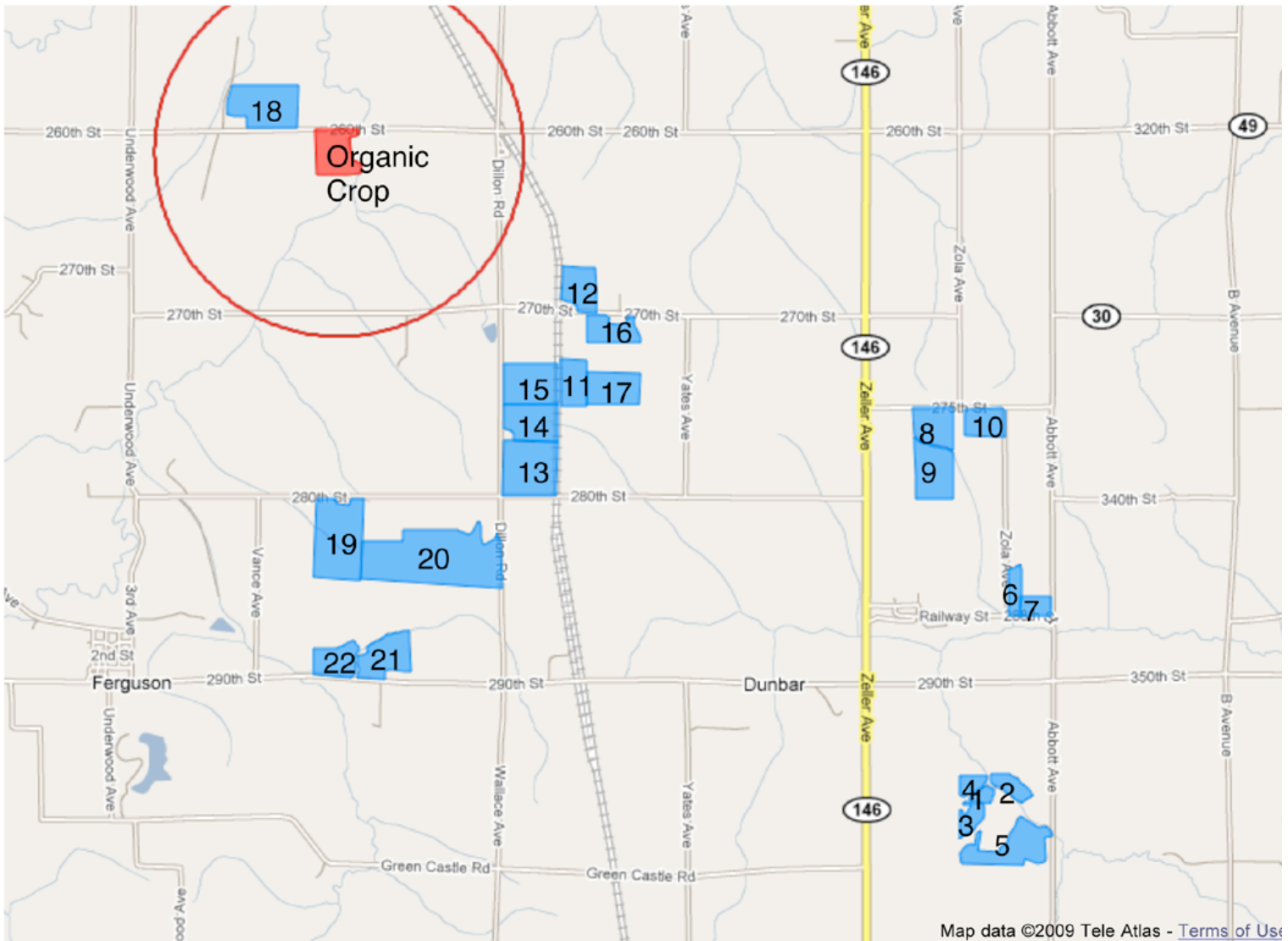

Polygon #	Job #	Acres	Crop	Products
1, 2, 3, 4, 5	26089	78	Soybeans	Hero
6, 7	26091	22	Soybeans	Hero
8, 9, 10	26273	86	Soybeans	Hero
11, 12, 13, 14, 15, 16, 17	26325	234	Soybeans	Hero
18	26333	52	Soybeans	Hero
19, 20	26338	197	Soybeans	Hero
21, 22	26343	58	Soybeans	Hero
<b>Batch # 424</b>		<b>727</b>		

See an overview of all field locations in a batch.

## Pilot Map with Sensitive Area and Adjacent Crops

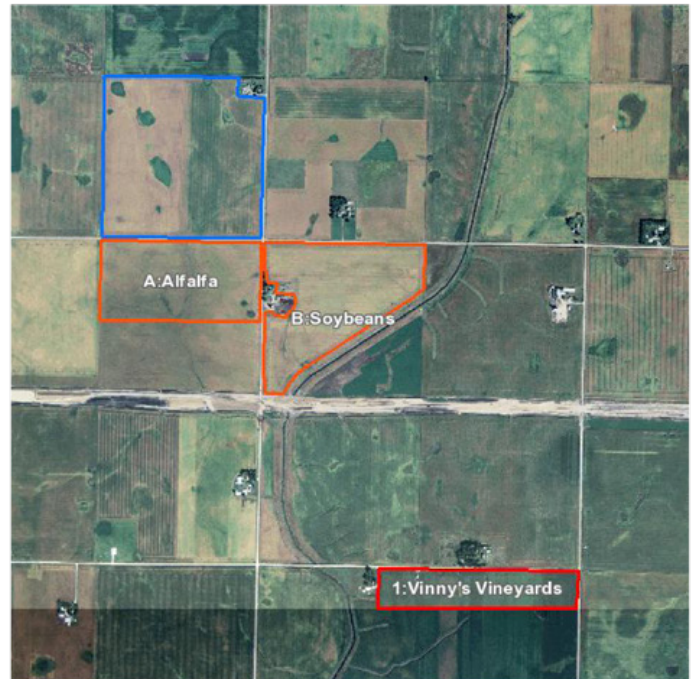
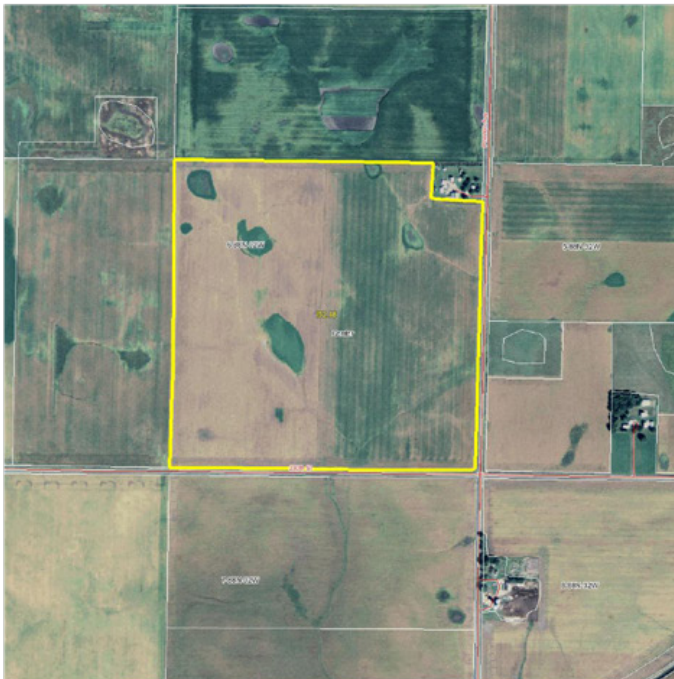

### Sensitive Areas

Marker	Description	Category	Warning Distance	Distance From
1	Viny's Vineyards	Vineyard	2.00	1.61

### Adjacent Crops

Marker	Crop	Description
A	Alfalfa	
B	Soybeans	

### Assigned Pilot/Pest. Lic. #: Pete Pilot/123456

Pilot			
Pilot Pest. Lic. #			
Plane N #			
Spray Date			
Start Time			
End Time			
Acres Sprayed			
Temperature			
Wind Speed			
Wind Direction			
Rinsate	<input type="checkbox"/> None <input type="checkbox"/> Applied to Field <input type="checkbox"/> N/A	<input type="checkbox"/> None <input type="checkbox"/> Applied to Field <input type="checkbox"/> N/A	<input type="checkbox"/> None <input type="checkbox"/> Applied to Field <input type="checkbox"/> N/A

Center: **42.460564° -94.616958°**

Polygon #: **1**

State, County: **IA, Calhoun**

Township: **Center**

Tier & Range: **6-88N-32W**

Acres: **152**

Crop: **Soybeans**

Purpose: **Insects**

Retailer: **Tri County Coop**

Grower: **Bill Green - Green Acres**

Grower Phone: **555 555-1212**

**555 555-1214**

Field name(s):

Released by Customer: <b>YES</b>	
Start Date	End Date
Aug 27	Sep 02
Assigned Spray Date: Aug 27	

**Job #: 29415**

**Batch #: 39**

Created By: Kevin Britten - 800 890-6495

Airport: Rockwell City Municipal Airport

Miles to job: 5.03

GPA: 2.00

Products: Lorsban 4E Repack (1.0 pint)

### Comments:

When there are sensitive areas or adjacent crops defined for a job, the pilot map format changes to show this additional info.

## Pilot Map

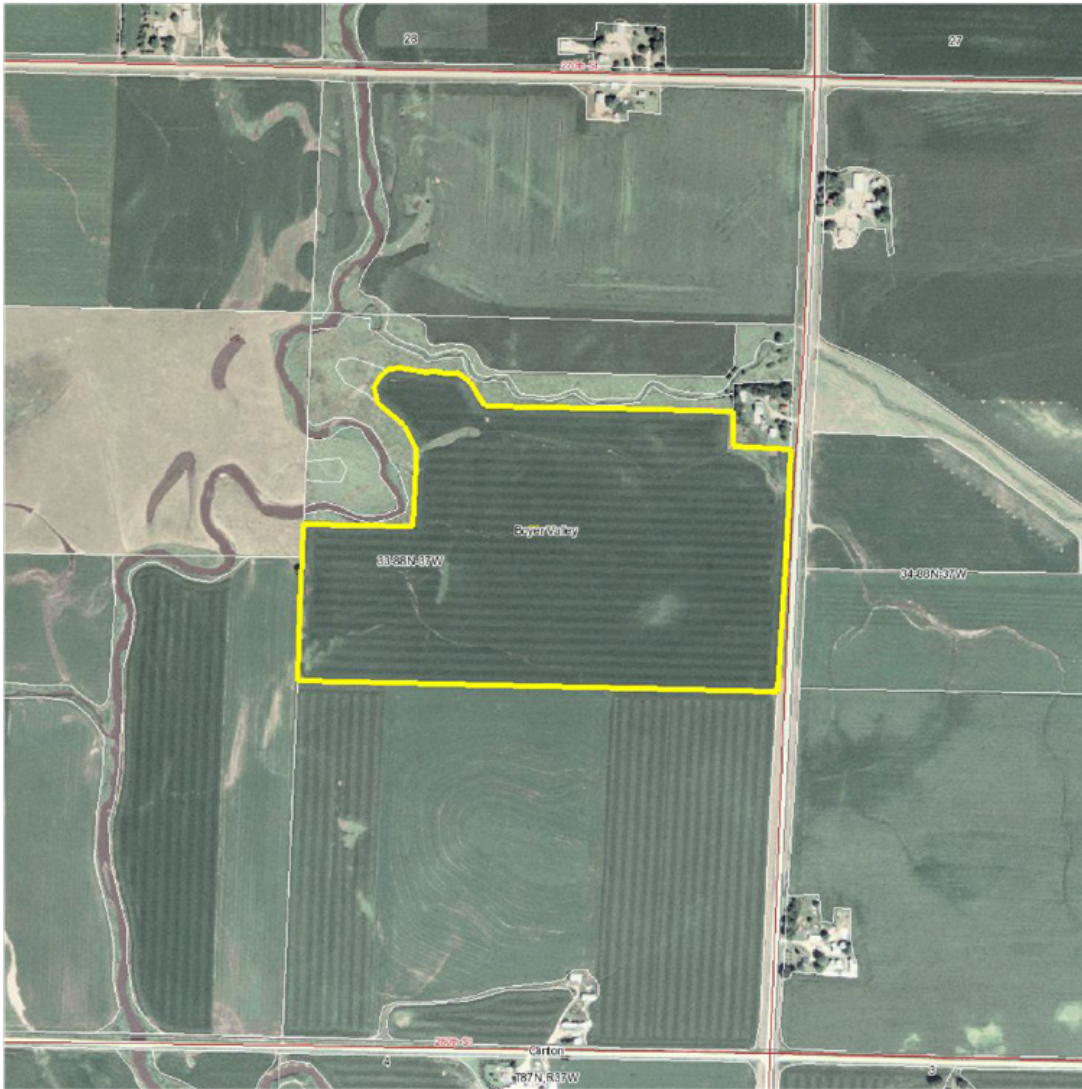

Assigned Pilot/Pest. Lic. #: Pete Pilot/123456

Pilot			
Pilot Pest. Lic. #			
Plane N #			
Spray Date			
Start Time			
End Time			
Acres Sprayed			
Temperature			
Wind Speed			
Wind Direction			
Rinsate	<input type="checkbox"/> None <input type="checkbox"/> Applied to Field <input type="checkbox"/> N/A	<input type="checkbox"/> None <input type="checkbox"/> Applied to Field <input type="checkbox"/> N/A	<input type="checkbox"/> None <input type="checkbox"/> Applied to Field <input type="checkbox"/> N/A

Center: **42.393571° -95.152834°**

Polygon #: **1**

State, County: **IA, Sac**

Township: **Boyer Valley**

Tier & Range: **33-88N-37W**

Acres: **82**

Crop: **Corn**

Pest: **Gray Leaf Spot**

Retailer: **Tri County Coop**

Grower: **Fred Farmer**

Grower Phone: **712 555-1212**

**712 555-1214**

Field name(s): **Sample 1**

Released by Customer: <b>YES</b>	
Start Date	End Date
Aug 21	Aug 28
Assigned Spray Date: Aug 21	

**Job #: 28620**

**Batch #: 37**

Created By: Joe Retailer - 555 555-1214

Airport: Rockwell City Municipal Airport

Miles to job: 27.29

GPA: 2.00

Products: Crop Oil Concentrate (COC) (1.0 pint)

Headline Minibulk (6.0 floz)

Comments:

Large field maps and all the important data the pilot needs.



# Invoice

AgriSmart Aerial - PO Box 542 - Red Oak, IA 51566

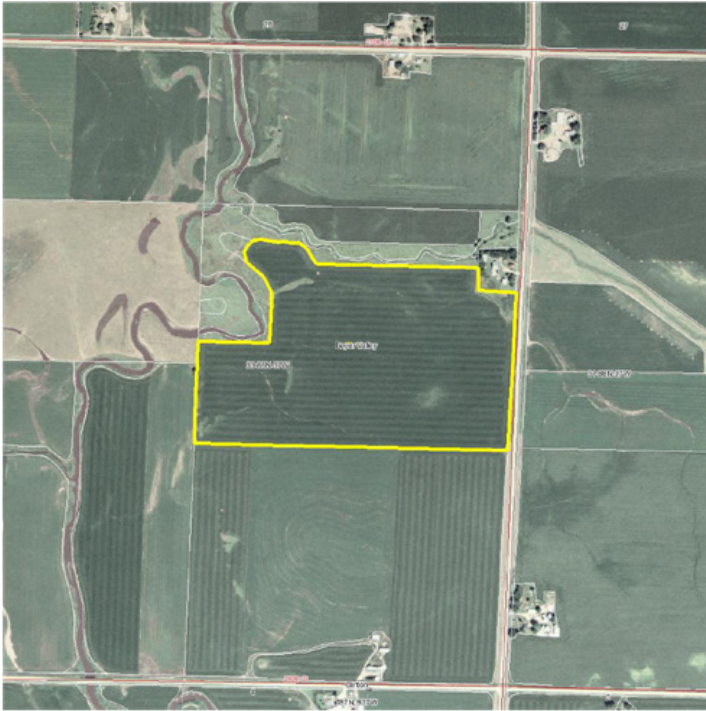

## Bill To:

Fred Farmer  
Red Oak  
100 1600th Avenue, Red Oak, IA 51566  
712 555-1212

Invoiced on: August 28, 2009

Invoice #: 13578

Job #: 28620

Sprayed on: August 21, 2009

Invoice Due on: September 27, 2009

## Retailer

Tri County Coop  
123 Main Street, Anytown, Iowa 55555  
Joe Retailer  
555 555-1212

## Field Information

Acres: 82.00  
State: IA  
County: Sac  
Township: Boyer Valley  
Tier & Range: 33-88N-37W  
Center: 42.393571° -95.152834°  
Field name(s): Sample 1

## Services Provided by AgriSmart Aerial

Service	Fee	Acres	Total	Share %	Share \$
Aerial Application Fee	\$9.65 / acre	82.00	\$791.30	100.00%	\$791.30
<b>Total Fees for Service</b>			<b>\$791.30</b>		<b>\$791.30</b>

## Product(s) Provided by Applicator:

Product	Price/Unit*	Price/Acre*	Quantity	Total	Share %	Share \$
Crop Oil Concentrate (COC)	\$1.00 / pint	\$1.00	82.0 pints	\$82.00	100.00%	\$82.00
<b>Total Fees for Products</b>		<b>\$1.00</b>		<b>\$82.00</b>		<b>\$82.00</b>

## Product(s) Provided by Retailer:

Product	Quantity
Headline Minibulk	492.0 flozs

<b>Grand Total</b>	<b>\$10.65</b>	<b>\$873.30</b>
--------------------	----------------	-----------------

Please pay this amount by September 27, 2009

Any balance due after this date will be assessed an 18% APR service charge

\* Product prices based on July prices

Refer to Application Reports, Job number 28620 for full details

Comments:

Fast easy invoicing from information  
already captured in the process.

**Thank you for your business!**

# Aerial Application Report

## AgriSmart Aerial - PO Box 542 - Red Oak, IA 51566

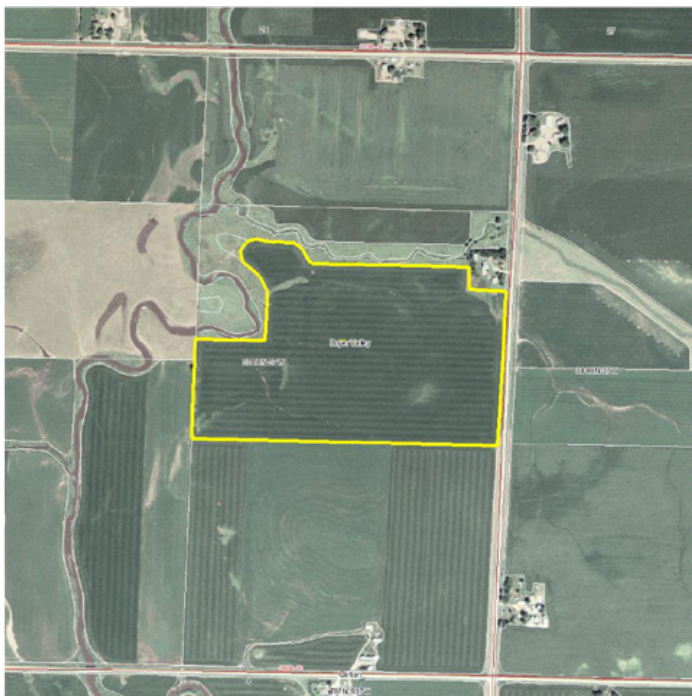

**Job #: 28620**

Batch #: 37

### Airport Information

**Airport:** Rockwell City Municipal Airport

**Pilot:** Pete Pilot

**Pilot Address:** 123 Main Street, Anytown, IN, 55555

**Ground support provided by:** Aerial Applicator

### Retailer

Tri County Coop - Red Oak

123 Main Street, Anytown, Iowa 55555

555 555-1212

Joe Retailer - 555 555-1214

### Grower

Fred Farmer

100 1600th Avenue, Red Oak, IA 51566

712 555-1212

### Field Information

**Acres:** 82

**Crop:** Corn **Pest:** Gray Leaf Spot

**State:** IA **County:** Sac

**Township:** Boyer Valley

**Tier & Range:** 33-88N-37W

**Center:** 42.393571° -95.152834°

**Field name(s):** Sample 1

### Product(s) Provided by Retailer:

Product	Company	Restricted Use?	EPA Reg #	Rate per Acre	Acres	Total Volume Used
Headline Minibulk (pyraclostrobin)	BASF	No	7969-186	6.0 flozs	82	3.84 gallons

### Product(s) Provided by Applicator:

Product	Company	Restricted Use?	EPA Reg #	Rate per Acre	Acres	Total Volume Used
Crop Oil Concentrate (COC)	Distributor	No	Exempt	1.0 pint	82	10.25 gallons

### Carrier:

Product	Rate per Acre	Acres	Total Volume Used
Water	1.82 gallons	82	149.9 gallons

GPA: 2.0

Comments:

Released by Customer	Spray Date Range		Assigned Spray Date	Actual Spray Date	Actual Spray Time	
	Spray Start Date	Spray End Date			Start Time	End Time
YES	Aug 21	Aug 28	Aug 21	Aug 21	01:00 PM	01:50 PM
Temperature	Wind Speed	Wind Direction	Acres Sprayed			
85.0	5.0	SW	82			
Pilot Name	Pilot Pest. Lic. #	Business Name		Bus. Pest. Lic. #	Plane N#	
Pete Pilot	123456	Petes Planes		456789	N555KC	

To document regulatory compliance, store actual application data electronically or generate an application report.

## Aerial Application Report

AgriSmart Aerial - PO Box 542 - Red Oak, IA 51566

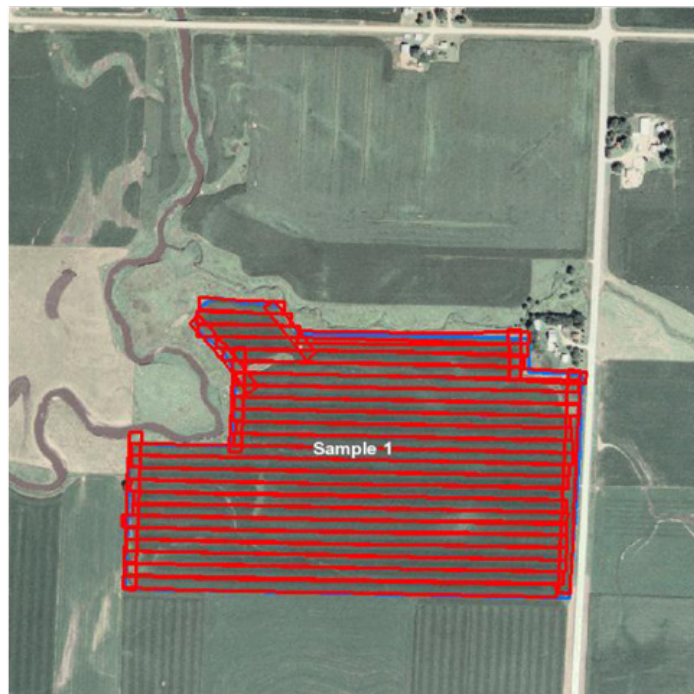

**Job #:** 28620

**Batch #:** 37

### Airport Information

**Airport:** Rockwell City Municipal Airport

**Pilot:** Pete Pilot

**Pilot Address:** 123 Main Street, Anytown, IN, 55555

**Ground support provided by:** Aerial Applicator

### Retailer

Tri County Coop - Red Oak

123 Main Street, Anytown, Iowa 55555

555 555-1212

Joe Retailer - 555 555-1214

### Grower

Fred Farmer

100 1600th Avenue, Red Oak, IA 51566

712 555-1212

### Field Information

**Acres:** 82

**Crop:** Corn **Pest:** Gray Leaf Spot

**State:** IA **County:** Sac

**Township:** Boyer Valley

**Tier & Range:** 33-88N-37W

**Center:** 42.393571° -95.152834°

**Field name(s):** Sample 1

### Product(s) Provided by Retailer:

Product	Company	Restricted Use?	EPA Reg #	Rate per Acre	Acres	Total Volume Used
Headline Minibulk (pyraclostrobin)	BASF	No	7969-186	6.0 flozs	82	3.84 gallons

### Product(s) Provided by Applicator:

Product	Company	Restricted Use?	EPA Reg #	Rate per Acre	Acres	Total Volume Used
Crop Oil Concentrate (COC)	Distributor	No	Exempt	1.0 pint	82	10.25 gallons

### Carrier:

Product	Rate per Acre	Acres	Total Volume Used
Water	1.82 gallons	82	149.9 gallons

GPA: 2.0

**Comments:**

Released by Customer	Spray Date Range		Assigned Spray Date	Actual Spray Date	Actual Spray Time	
	Spray Start Date	Spray End Date			Start Time	End Time
YES	Aug 21	Aug 28	Aug 21	Aug 21	01:00 PM	01:50 PM
Temperature	Wind Speed	Wind Direction	Acres Sprayed			
85.0	5.0	SW	82			
Pilot Name	Pilot Pest. Lic. #	Business Name		Bus. Pest. Lic. #	Plane N#	
Pete Pilot	123456	Petes Planes		456789	N555KC	

Include as-sprayed imagery from your guidance system on the application report if desired.