

Roof Solutions

Roof - Solar Panel - Thermal Inspection

Page 6

Structural Data Sheet

Location Solar Panel Arrays (4 roof tops)

Roof Construction Metal Roof

Deck: Metal
Vapor Retarder: No
Insulation: ISO Boards
Membrane: Meal
Flood Coat: No
Aggregate: None

Solar Installation Data

Array 1 (image set 1)
Number of Modules: 270 Modules
Faulting Modules: 2 Modules
Modules w/ Faulting Cells: 20

Array 2 (image set 2)
Number of Modules: 523 Modules
Faulting Modules: 11 Modules
Modules w/ Faulting Cells: 87

Array 3 (image set 3)
Number of Modules: 270 Modules
Faulting Modules: 0 Modules
Modules w/ Faulting Cells: 1

Array 4 (image set 4)
Number of Modules: 216 Modules
Faulting Modules: 70 Modules (16 hotter and 54 cooler)
Modules w/ Faulting Cells: 2

Report Date: 09/28/2021

Survey Date: 09/23/2021

Job Number: 21-0923

Page 7

Image #: 1 **Job #:** 21-0923 **Date:** 09/23/2021 **Time:** 9:30am – 1:00pm

Wind Speed: 5 mph NNE

Sky: Clear

Humidity: 30%

Height: 150' AGL Stitched

Ambient Temperature: 85 F

Subject Priority: 1

Location: Service Bay East Building

Geolocation: 29.8312766, -97.9470071

Equipment: DJI Matrice 200/ Zenmuse XT2 640R **Image Type:** Infrared/Visible

Comments: Multiple thermal anomalies were observed on this solar panel array. 2 panels and multiple individual cells are overheating as compared with other panels in the array.

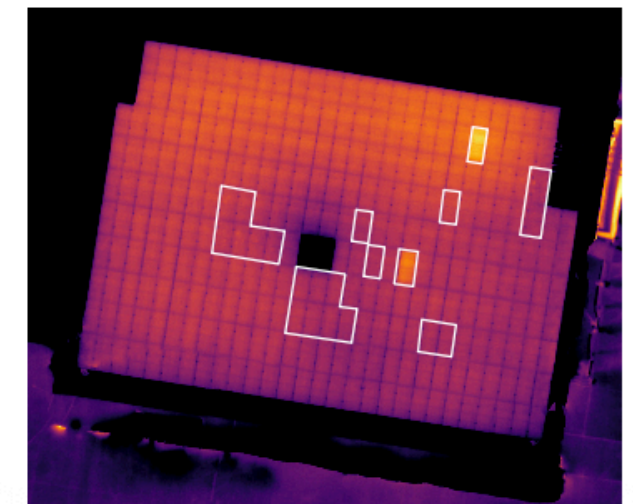
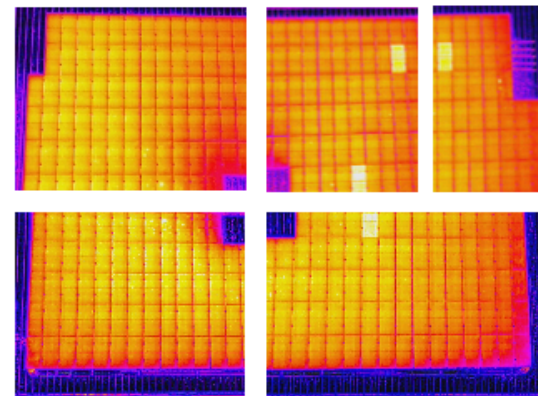
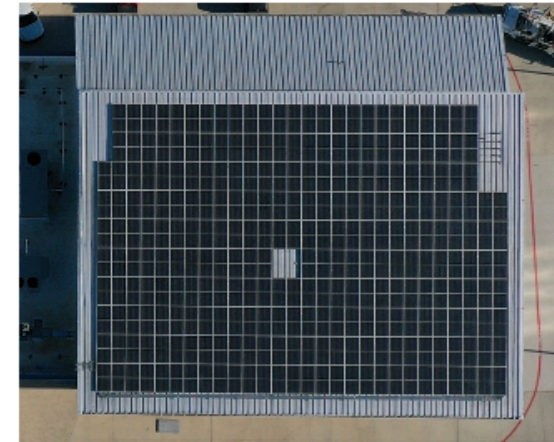

Report Date: 09/28/2021

Survey Date: 09/23/2021

Job Number: 21-0923

Roof Solutions

Roof - Solar Panel - Thermal Inspection

Page 8

Image #: 2 **Job #:** 21-0923 **Date:** 09/23/2021 **Time:** 9:30am – 1:00pm

Wind Speed: 5 mph NNE

Sky: Clear

Humidity: 30%

Height: 150' AGL Stitched

Ambient Temperature: 85 F

Subject Priority: 1

Location: Service Bay Middle Building

Geolocation: 29.8313581, -97.9476589

Equipment: DJI Matrice 200/ Zenmuse XT2 640R **Image Type:** Infrared/Visible

Comments: Multiple thermal anomalies were observed on this solar panel array. 11 panels and multiple individual cells are overheating as compared with other panels in the array.

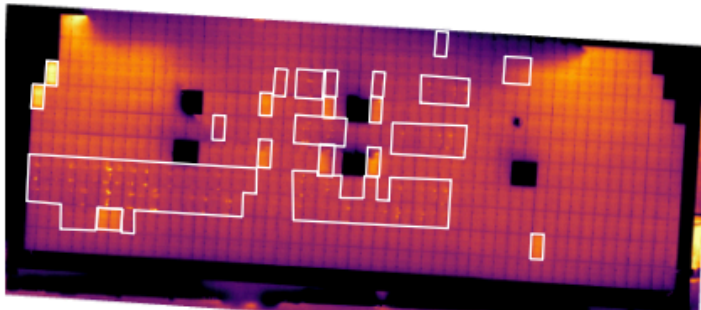
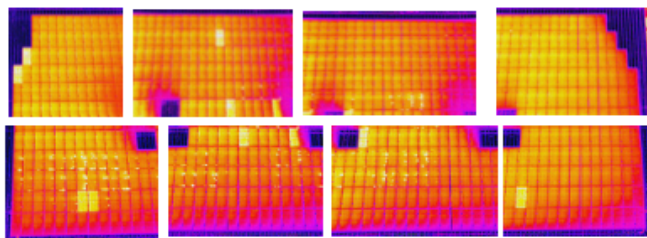
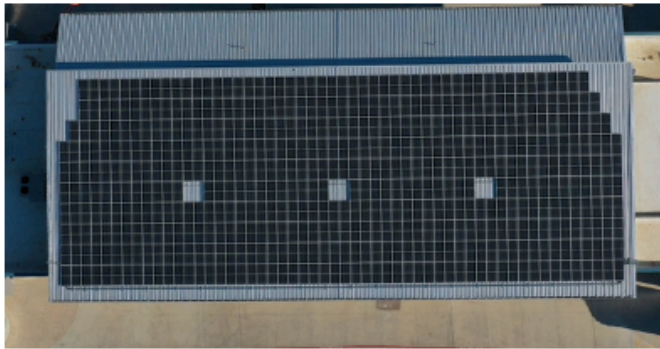

Report Date: 09/28/2021

Survey Date: 09/23/2021

Job Number: 21-0923

Page 9

Image #: 3 **Job #:** 21-0923 **Date:** 09/23/2021 **Time:** 9:30am – 1:00pm

Wind Speed: 5 mph NNE

Sky: Clear

Humidity: 30%

Height: 150' AGL Stitched

Ambient Temperature: 85 F

Subject Priority: 2

Location: Service Bay West Building

Geolocation: 29.8313534, -97.9483160

Equipment: DJI Matrice 200/ Zenmuse XT2 640R **Image Type:** Infrared/Visible

Comments: Two thermal anomalies were observed on this solar panel array. 2 individual cells are overheating as compared with other cells and panels in the array.

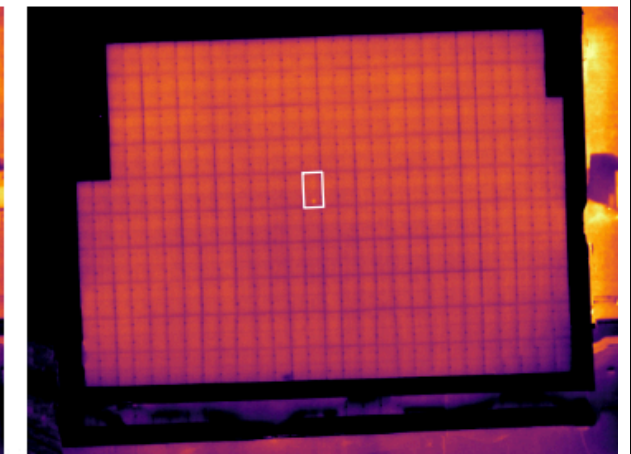
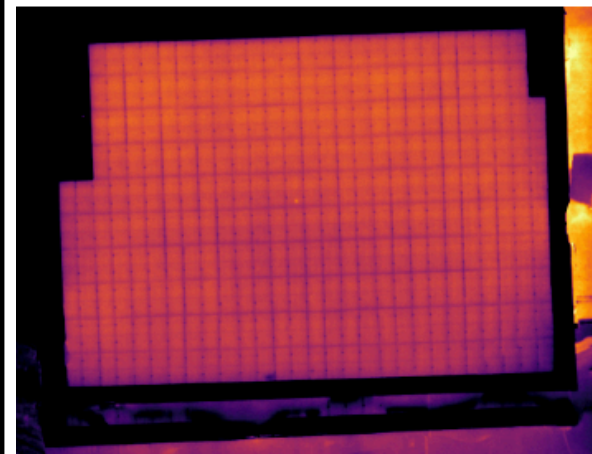
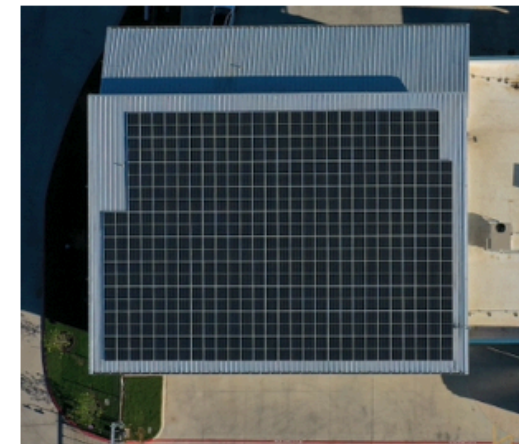

Report Date: 09/28/2021

Survey Date: 09/23/2021

Job Number: 21-0923

Roof Solutions

Roof - Solar Panel - Thermal Inspection

Page 10

Image #: 4 **Job #:** 21-0923 **Date:** 09/23/2021 **Time:** 9:30am – 1:00pm

Wind Speed: 5 mph NNE

Sky: Clear

Humidity: 30%

Height: 150' AGL Stitched

Ambient Temperature: 85 F

Subject Priority: 1

Location: Warehouse

Geolocation: 29.8322911, -97.9476656

Equipment: DJI Matrice 200/ Zenmuse XT2 640R **Image Type:** Infrared/Visible

Comments: Multiple thermal anomalies were observed on this solar panel array. 1 string of panels are overheating and 3 strings of panels reflect a lower temperature as compared with other panels in the array. 2 panels in the string that are overheating reflect a different signature.

Report Example Screenshots

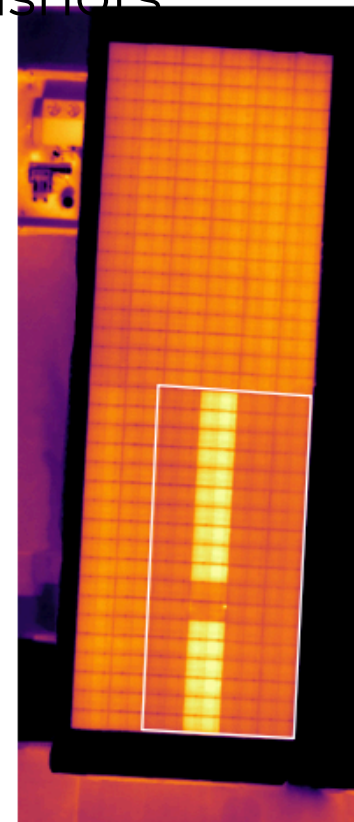
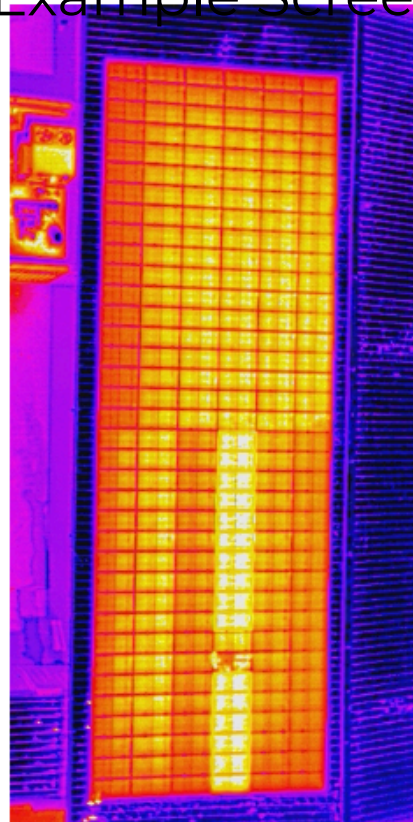
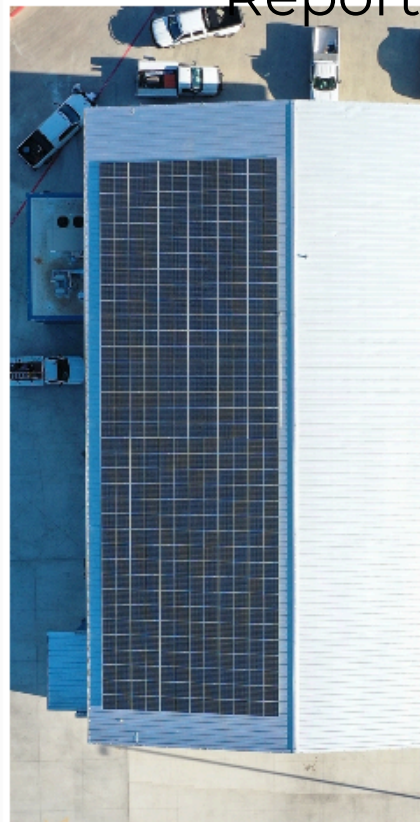

Report Date: 09/28/2021

Survey Date: 09/23/2021

Job Number: 21-0923