

NOURISHING THE COMMUNITY

Project Angel Food
Annual Report 2025



Nourishing the Community

Letter from our CEO



I share Project Angel Food's 2025 Annual Report with mixed emotions. The year from July 2024 through June 2025 brought both heartbreak and hope, as well as challenge and resilience. We faced crises that tested our city, from the Eaton and Palisades fires to deepening economic strain across our region and threats to vital federal funding. Yet in those hardest moments, we also witnessed the extraordinary compassion of the people who fuel our mission and make this work possible.

Time and again, Project Angel Food rose to meet the moment, providing comfort in crisis, stability in uncertainty, and healing through medically tailored meals delivered with love and compassion. In this remarkable year, more volunteers than ever before dedicated more hours to serve more people than at any point in our 36-year history. Though our work was recognized by the Governor of California and the County of Los Angeles, our proudest achievement remains the care we provide to every client we serve.

"Nourishing the Community" is also the name of the Robert Vargas mural on the side of our home at 922 Vine Street. It is more than a title; it is our promise.

With gratitude and determination,

Richard Ayoub
Chief Executive Officer, Project Angel Food



NEW AGENCY RECORD

4,373 new clients
A 76% increase from 2024

NEW AGENCY RECORD

7,157 individuals
UP 36% from 2024

Photo Credit:
Getty (headshot) Noe Garcia

Building for the Future

During the 2025 fiscal year, Project Angel Food made significant progress on the \$51.5 million expansion of our Vine Street home — the two-building The Chuck Lorre Family Foundation Kitchen & Campus, including the S. Mark Taper Foundation Operations Center. While construction moved forward, operations temporarily shifted to a ghost kitchen in Lincoln Heights to ensure uninterrupted meal service.

Our return home in January 2026 marked a major milestone in a transformation that will double our footprint, triple production capacity, and strengthen our ability to serve Los Angeles neighbors living with serious illness for decades to come — with the capacity to provide up to 10,000 medically tailored meals a day if needed.

Looking ahead, construction of the second building, the Community Outreach Center, is expected to begin in Q3 2026, with opening anticipated in early 2028. When complete, the two-building The Chuck Lorre Family Foundation Kitchen & Campus will also include a demonstration kitchen for client education, expanded Client, Nutrition, and Volunteer Services offices, orientation rooms for large groups, and space for Project Angel Food's Research and Policy Institute.



Rise to the Challenge Donor Wall

As of March 9, 2026

\$10,000,000+

The Chuck Lorre Family Foundation

\$3,000,000-\$4,999,999

S. Mark Taper Foundation
State of California

\$2,000,000-\$2,999,999

Carol Higgins Clark
Bob Cohen
County of Los Angeles
Tim Robinson

\$1,000,000-\$1,999,999

Kelly Bennett
Dorenda and Takashi Cheng Family
Jamie Lee Curtis and Christopher Guest
Mary D. Fisher
Don and Lorraine Freeberg Foundation
The Rose Hills Foundation
Audrey and Sydney Irmas Charitable Foundation
Estate of Thomas G. Rogillio II
The Murray/Reese Foundation
Darren Star Foundation

\$500,000-\$999,999

U.S. Department of Health and Human Services
W.M. Keck Foundation

\$250,000-\$499,999

Carol and Jerry Coben
City of West Hollywood
Anna Beth and John Goodman
Eugene Kapaloski and Dan Renberg
David and Ashley Kramer
Russ Leland
The Connie Frank Foundation
The Ralph M. Parsons Foundation
Thomas Safran
Robert A. Stranahan, Jr. Charitable Advised Fund
Steven E. Tisch

\$100,000-\$249,999

Mark and Fred Anawalt
Wallis Annenberg and the Annenberg Foundation
Jason Ball and Troy Jones
City of Los Angeles
Hollywood Forever
W. Trammell Whitfield

\$50,000-\$99,999

Archstone Foundation
Gerry and Hank Alpert
David J. Bailey and Ronald Shalowitz
Diana Bianchini
Gary Carnow
David Clark and Sam Elias
Fritz Hoelscher

\$50,000-\$99,999 continued

Robin Fujimoto and Jim Botko
The Heidegger Family
Linda and Jerry Janger
David Kessler
Vincent King
Ron and Stephanie Kramer
Dr. Barry Kummer
Sam and Ashan Leslie
Edward F. Limato Foundation
Michael Lombardo and Charles Ward
Michael Mikyska
Dana M. Perlman and Hugh M. Kinsellagh
Jim Petrone and Keith Kauhanen
Edward Rada
Natalia and Peter Safran
Audrey Schlaepfer and Judith Bennis
Mike Stoller and Corky Hale Stoller
United Talent Agency
Len Wechsler
Zachary and Bianca Zalben
Gregory Zarian and John Stewart
Lawrence Zarian

\$25,000-\$49,999

AIDS Healthcare Foundation
Richard Ayoub
John Baackes and Tom Ensminger
In Memory of Vern and Helen Ballantyne
Jay Bartush
Dante Di Loreto and Nathan Keyes
Chris Esguerra and Lee Hutchinson
Richard Franceschini
In Memory of Paul Stuart Frank
Charles & Caidyn Frazier
James Freeman
Rodney and Idan Gould
Paramount Pictures
Bobby Ralston
Antonio B. Ruiz
David and Bob Schneiderman
Scott Segall
Curtis Stahl
David Steinberg and Scott Behmer

\$10,000-\$24,999

Gwendolyn Baba
Neil Beecher
Kevin Peter Berg
John B. Bulgozdy
Roderick Carter
Kristen Cerf
Victor Cortes and Scott Harris
Crimson IT
Kipton Cronkite
Cam Davis and Sam Randazzo
Rasha and Stephanie Drachkovitch
Lily Dulan



\$10,000-\$24,999 continued

Floyd Frazier and Donald Thomas
John Gile and Jeff Valenson
Henry and Arline Gluck Foundation
Janet Grove and Carol Greer
Peter Gurski
In Memory of Carlos Duran Hernandez
Deborah and Ivan Kallick
Vadim Karpenko Estate
Richard Klug and Adam Schmidt
Sheila Krasnoff
KTLA
Laura Larson
Hersh Mannis LLP
Richard and Nancy Martin
Mark McBride and Andrew Sokolsky
Bruce Nelson Family Foundation
Jim Ripka
Diana Rodriguez and Andrew Lichucki
Jaina and Erica Hill-Rodriguez
John Ryan and Blake Seaton
Debra Smalley and Catherine Gray
Charles H. and Carol "Jackie" Schwartz
John Sonego and Thomas Faughnan
Ben and Monica Wamsley
Marc Ware
Freddie Weber

THE CHUCK LORRE
FAMILY FOUNDATION
KITCHEN & CAMPUS



Building for the Future

Who we Serve

Project Angel Food nourishes Los Angeles neighbors living with serious illness—often isolated, food-insecure, and overlooked—reflecting the region’s diversity. Economically, 78% live below the federal poverty level and 95% meet HUD “Very Low Income”; for 86%, our meals are their only consistent food source.

Age Demographics

Clients range from 9–108 years old
58% of clients are 60+



Racial Demographics
84% of clients are people of color

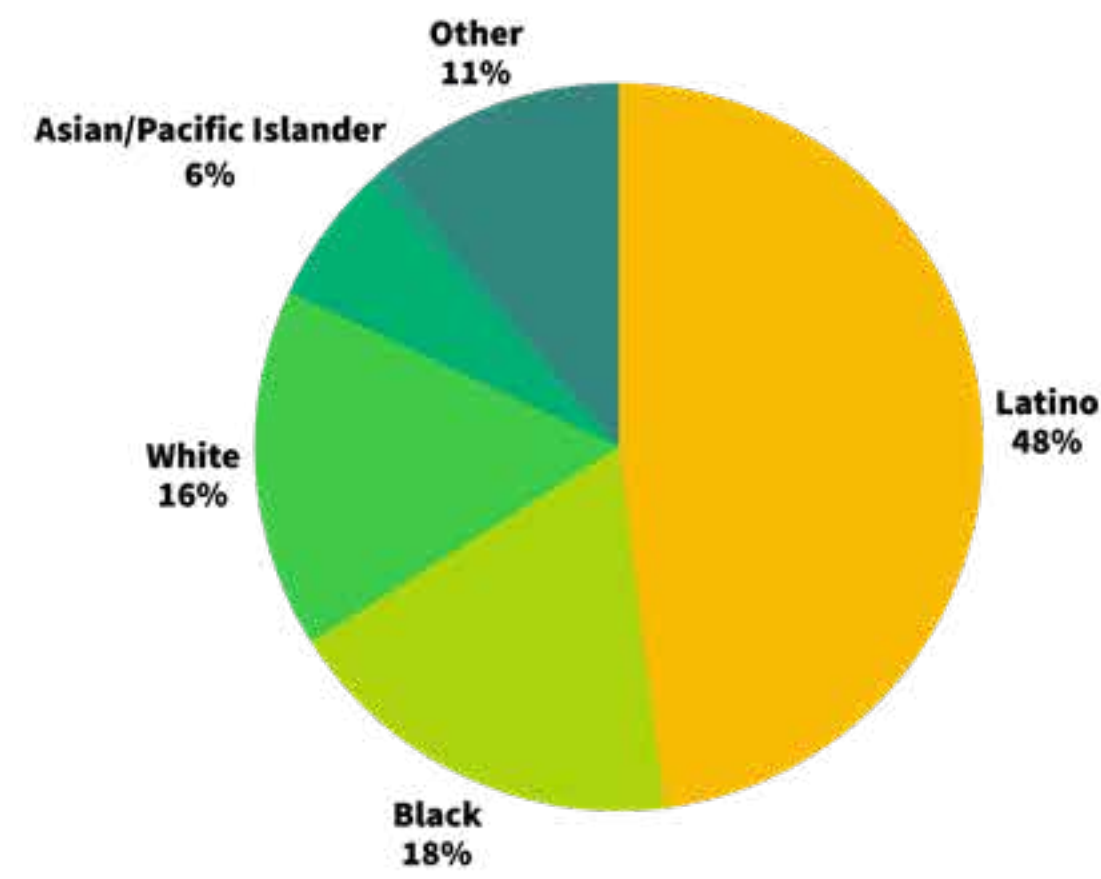

“The doctor told me I was very lucky — I almost didn’t make it.”
— Sumi, Project Angel Food client.

After a major heart attack left her heart functioning at 20%, she was diagnosed with cardiovascular disease, diabetes, and a life-threatening blood clot near her heart. Project Angel Food means stability, dignity, and one less heartbeat under strain.



NEW Agency Record!

Up 36% Year-to-Year

- 7,157 individuals receive services
- 4,373 new clients, up 76%

“What you do, you keep people alive.” — Dave, Project Angel Food client.

A Vietnam veteran living with PTSD, diabetes, and heart disease, he faced recovery alone after a triple bypass—until Project Angel Food stepped in. Now our weekly deliveries bring strength, stability, and a sense of family to his door.



Nourishing the Community

Who we Serve

We provide medically tailored meals and evidence-based nutrition counseling for seriously ill individuals who are often too sick to shop or cook. Grounded in a person-first, compassionate approach, our diagnosis-aligned meal plans help improve people's health while offering ongoing nutrition education and support from registered dietitians.



Medically Tailored Meal Categories

- Heart Healthy-Diabetic
- Dialysis Friendly
- Vegetarian
- Low Protein
- Chopped (Heart Healthy)

Most Common Qualifying Illnesses

- 32% Severe Diabetes
- 12% Cardiovascular Disease
- 11% ESRD - Kidney Failure
- 9% Cancer
- 8% Chronic Kidney Disease
- 7% HIV/AIDS

"Project Angel Food feels like a safety net—like angels delivering exactly what I need." — Joan-Mary, 69.

Living alone with severe diabetes, each delivery brings medically tailored meals, fresh fruit, and something harder to measure: she is seen, lifted, and no longer alone.



Our Client Advisory Board meets twice a year for a chef's dinner—testing new meals and sharing feedback that helps shape Project Angel Food's programs and services.

Nourishing the Community

History in the Making

The Eaton and Palisades fires defined the year, bringing devastating loss—including to many of the seriously ill neighbors Project Angel Food serves. More than 300 clients, along with members of our staff and volunteer corps, were evacuated or lost their homes.

Still, the work did not stop.

In a moment of profound crisis, Project Angel Food nourished the community with food, care, constancy, and compassion. We relaxed eligibility requirements, expanded service to hundreds of newly displaced people, increased meal production, and delivered medically tailored meals, groceries, toiletries, water, and other essentials. For clients without electricity or gas, we provided ready-to-eat meals. Daily wellness calls and visits helped keep vulnerable neighbors safe, supported, and connected to urgent resources.

The community, in turn, rallied around this work. Volunteers filled our kitchen and delivery lines, including Governor Gavin Newsom, First Partner Jennifer Siebel Newsom, and their family. Angel Art returned for the first time since COVID, with Alexandra Grant as honorary chair, and Lead with Love: LA Strong raised critical support for fire relief. Fire can destroy homes, but not the human spirit.

Read Project Angel Food's full history [here](#).



Project Angel Food's fire relief response, left to right: Cameron Mathison returning to a client's lost home, client Jackquiline receiving a care package; hundreds of volunteers pitching in; Governor Gavin Newsom and family volunteering; and hundreds of volunteers pitching in.

Nourishing the Future

Going the Distance



“We left with nothing. We watched the house burn down. Through it all, the consistency of Project Angel Food helped most. They were the first to reach out. Familiar faces, a smile at the door — that meant everything. What Project Angel Food does matters. When we needed them most, they were there.”

— Aria, caregiver for her 90-year-old aunt Orna, who has dementia.

Volunteer Cameron Mathison delivers meals to a Orna, a client who lost her Altadena home in the Eaton fire, and has been relocated seven times to date. See their story [here](#).

Number of clients and percentage of clients by service section in L.A. County.

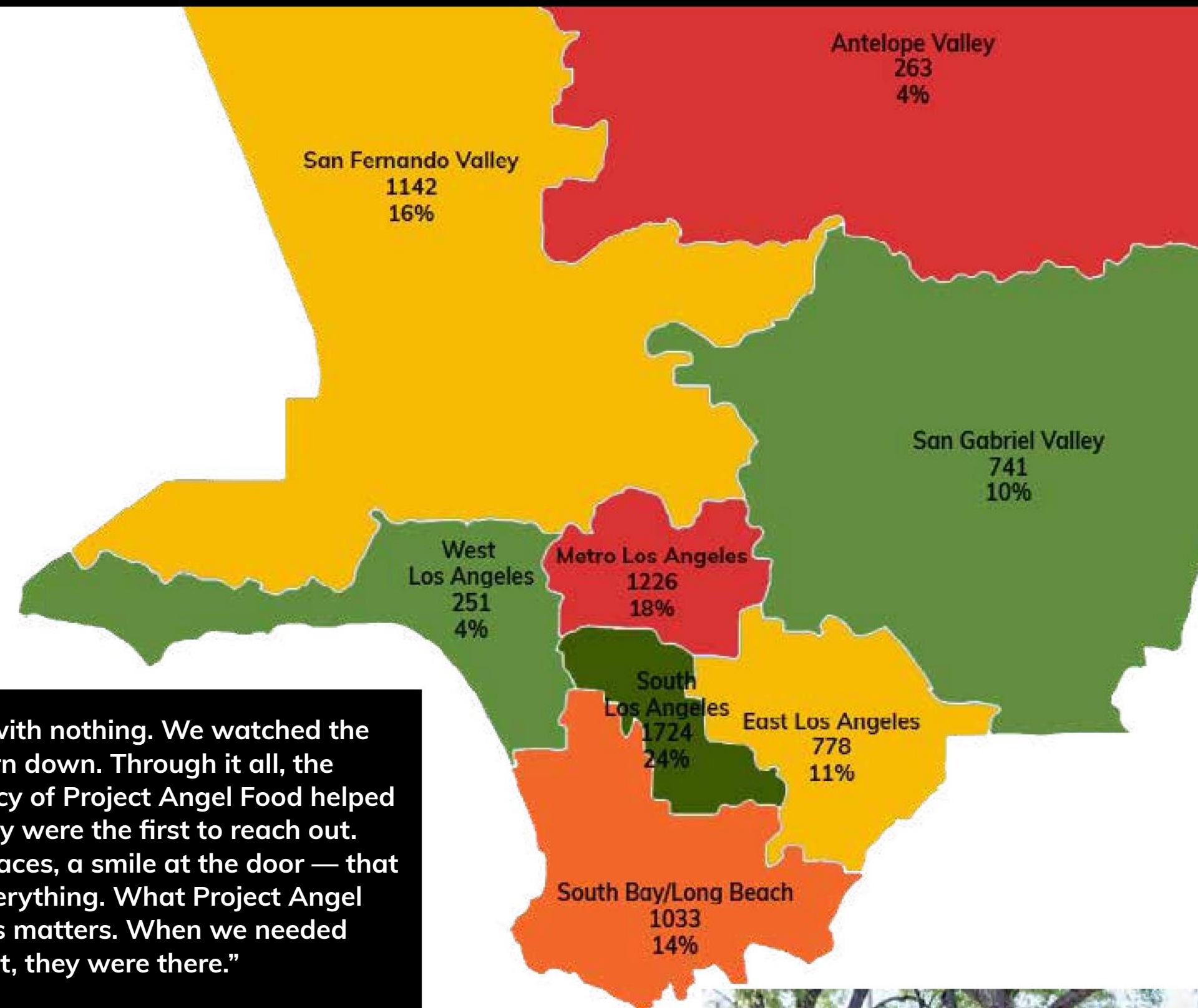

Three Project Angel Food drivers were evacuated during the L.A. Fires, but never missed a day.

Sixteen vans traveled 220,000 miles, delivering meals on 81 routes to every corner of L.A. County's 4,751 square miles.



Nourishing the Community

Financials

Project Angel Food's revenue supporting operations increased by \$5.1 million, driven by the overwhelming response to our fire relief efforts and a 73% increase in Community Supports revenue.

The complete 2025 Audited Financial Statement is available [here](#).

Project Angel Food Operations

SUPPORT

Individual contributions	4,935,918
Foundation grants	3,571,600
Government	2,673,635
Community Supports Program	7,338,725
Special events, net	1,866,422
Investment return (net)	959,106
Support for operations	21,345,406

EXPENSES

Program	\$14,593,901
Management & General	511,758
Fundraising	1,133,435
Operating expenses	16,239,094

2025 Operating Surplus 5,106,312

Thanks to our community, we ended the year with a surplus—an investment in future growth and long-term sustainability.



86 cents of every dollar goes directly to preparing and delivering medically tailored meals at no cost to our clients.

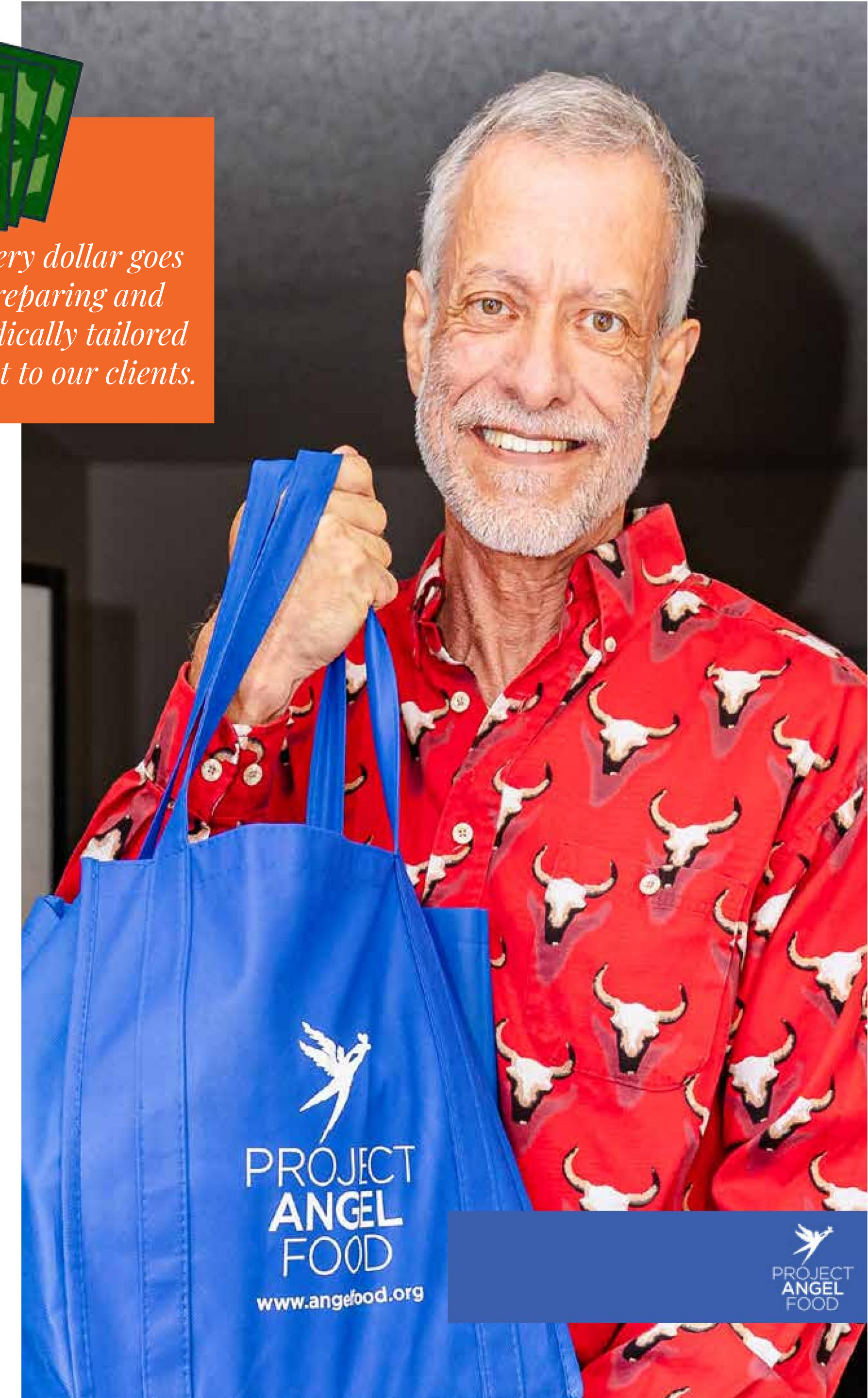
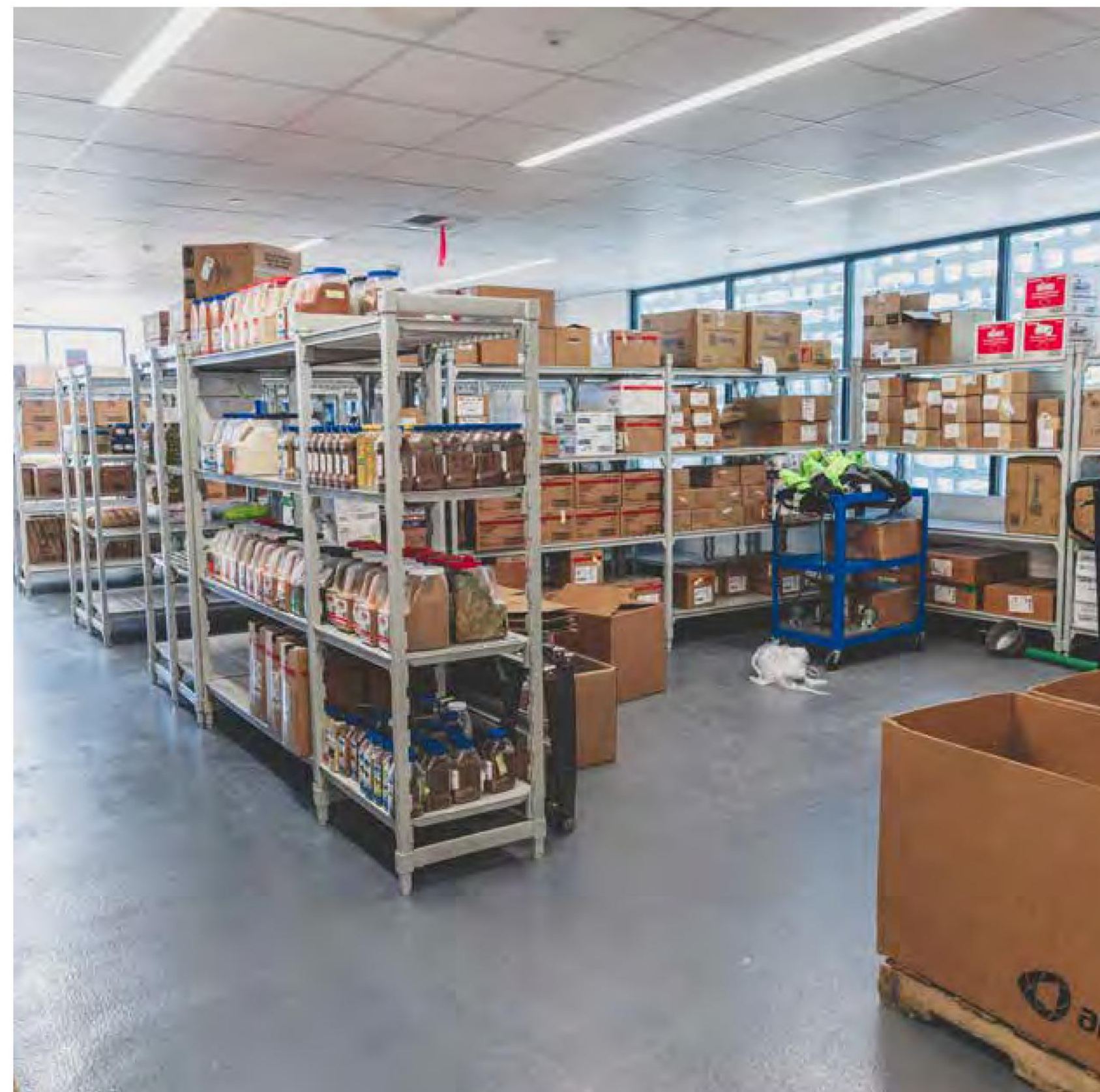

Community Supports

Project Angel Food is powered by strategic partnerships that expand access to medically tailored meals across Los Angeles County.

Our managed care plan contracts through Community Supports, launched in 2022 as part of California's Medi-Cal transformation, continue to anchor this growth. Partnerships with Anthem, Blue Shield Promise, Health Net, L.A. Care, and Molina enabled us to serve 1,476 clients by June 2025 — a 46% increase over the prior year. Referrals for these services increased 81% year over year.

To streamline access, we launched a digital referral pathway with Findhelp, beginning with Cedars-Sinai. Within the first month, we received 20 referrals and are expanding the model to additional health care partners.

We also deepened partnerships in the San Gabriel Valley, working with regional hospitals and clinics, including Tzu Chi Medical Center, Chinatown Service Center, Herald Christian Health Center, and Park Tree Community Health Center. This outreach led to our first written materials in Mandarin.

Through a new connection with LANES, a regional health information exchange, we are improving eligibility review, recertification, and nutrition care coordination.

These partnerships translate into impact — strengthening health, stabilizing lives, and nourishing our community.

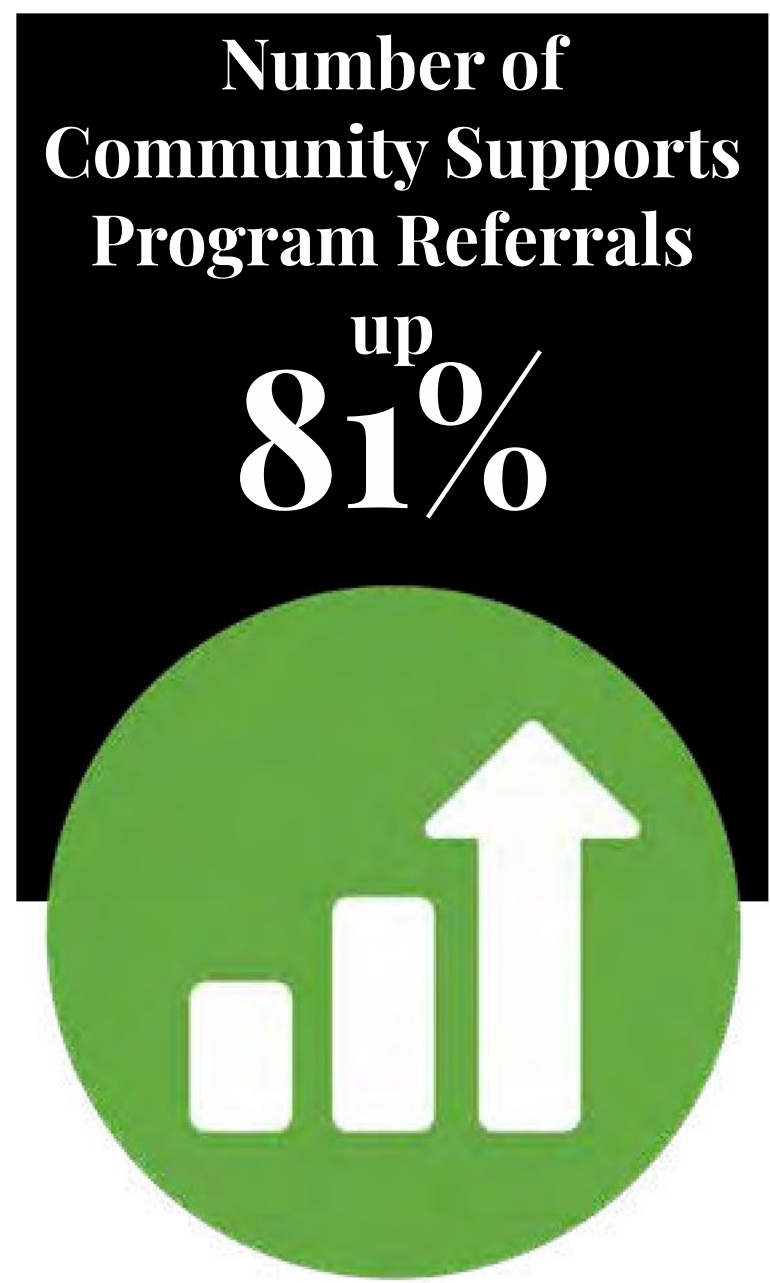

Clients receive more than medically tailored meals — they also gain nutrition education and practical tools to support their health, healing, and independence.



“Project Angel Food makes me feel seen—like a person, not a number. These meals do more than nourish me as I battle multiple serious illnesses; they remind me that someone cares, that I matter, and that I am not facing this alone.” — Celeste, Project Angel Food client

Referred by Blue Shield of California Promise Health Plan, Celeste now has the support she needs through Project Angel Food's medically tailored meals, nutrition guidance, and compassionate care, as debilitating pain and crushing fatigue make shopping and cooking for herself nearly impossible.

Annie Lennox volunteers during L.A. Fires.

New Project Angel Food Record!
5,814 Volunteers in 2025



Nourishing the Community **Volunteers**

Boosted by service during the L.A. fires, volunteer participation **increased 40% to 5,814 individuals** who worked **15,314 shifts** and contributed **47,881 hours**, an estimated equivalent of **26 full-time employees** and valued at approximately **\$1.1 million.**



“We celebrate not only the incredible volunteers who understand the profound impact of medically tailored meals, but the spirit of service that brings us together.”

— Sen. Alex Padilla, Project Angel Food Volunteer



Customized Volunteer Experiences bring teams together, just like this dedicated group from City National Bank.

Nourishing the Community

Volunteer Groups

More than 200 corporations, community groups, and schools volunteered with Project Angel Food this year, turning teamwork into meaningful impact. Customized Volunteer Experiences turn team building into community building, with options including catered lunches, custom meal labels featuring your organization's logo and message, social media and website recognition, and a Feed Bead bracelet for each participant. Click here for the [full list](#).

City National Bank delivers a mountain of support, making a real impact at Project Angel Food.



The next generation of volunteers has the moves. After spending the morning packing and preparing meals in the Project Angel Food kitchen, students from the Debbie Allen Dance Academy took their energy outside—showing that service and rhythm go beautifully hand in hand.



SoCal Gas volunteers package meals with care, bringing nourishment to those in need.



Cedars-Sinai volunteers package meals with care, bringing nourishment to those in need.

To learn how your company can do a Customized Volunteer Experience contact Volunteer Services at vs@angelfood.org.

Nourishing the Community

Staff



Nourishing the community starts within Project Angel Food itself, where our dedicated staff of 111 employees — in the kitchen, on the road, and across our organization — brings talent, heart, and shared purpose to every part of the mission. Together, we transform compassionate care into medically tailored meals that nourish neighbors in need. A complete list of our amazing staff is [here](#).



Executive Team

Richard Ayoub, Chief Executive Officer
LaShanda Maze, Chief Development Officer
Don Macaulay, Senior Director of Operations and Administration
Benjamin Martin, J.D., Senior Director of Programs and Strategy
Brad Bessey, Director of Communications and Talent Relations
Mindy Glazer, Director of Institutional Giving and Strategic Partnerships
Kerry Hannawell, Director of Finance
Mark McBride, Director of Philanthropy
John Gordon, Executive Chef

A complete list of our amazing staff is available [here](#).



Project Angel Food has 120 dedicated staff members.



Remembering a Bright Light at Project Angel Food

Andre Jones was more than our Assistant Manager of Dispatch—he was joy, compassion, and grace. Living with kidney failure while caring for his mother, he still showed up each day with strength, purpose, and a radiant smile. “I came here for the job,” he said, “but I stay for the mission.” Andre passed away peacefully in his sleep on September 16, 2025, and will always remain part of the heart of Project Angel Food.

Nourishing the Community

Leadership

Project Angel Food is guided by a volunteer Board of Directors whose members are deeply engaged in the work—providing strategic direction, financial stewardship, and governance oversight to ensure the organization’s strength and sustainability.



Board of Trustees

Loreen Arbus
John Baackes
Paris Barclay
Ronald W. Burkle
Corky Hale & Mike Stoller
Vicki Iovine
David Kessler
Judith Light & Robert Desiderio
Pauley Perrette
Edward L. Rada
Sheryl Lee Ralph
Chantal Westerman
Marianne Williamson, Founder

In Memoriam

Ron de Salvo
Sandy Gallin
Elizabeth Taylor

Board of Directors

Audrey Schlaepfer
Chair
Retail and Marketing Executive

John Sonogo
1st Vice-Chair
Vice President, Development and Communications,
Chrysalis

Diana Rodriguez
2nd Vice-Chair
Chief Marketing and Communications Officer, City
National Bank

Chris Esguerra MD MBA
Treasurer
Chief Medical Officer, Health Plan of San Mateo

Dana Perlman
Secretary
Attorney at Perlman & Associates, ALC

Robin Fujimoto
Chair Emeritus

Lisa Arasheben
Co-Owner, Jason of Beverly Hills

Richard Ayoub
CEO, Project Angel Food (ex-officio)

Erik Braverman
Senior Vice President, Marketing, Community Relations
& Broadcasting
Los Angeles Dodgers

Kristen Cerf
President and Chief Executive Officer Blue Shield of
California Promise Health Plan

Victor Cortes
Director, Wells Fargo Capital Finance

Lady Kima Disimulacion
CPA, Bernards, Executive Vice President

Johan Engman
CEO & Founder, Rise & Shine Hospitality Group

Mary Fisher
Philanthropist, Artist, Activist & Author

Erica Hill-Rodriguez
Director of News and Content, KTLA

David Kramer
CEO, United Talent Agency

Dante Di Loreto
President of Scripted Entertainment, FremantleMedia
Media North America

Dr. Cynthia Mathis
Physician – Clinical Chief Det PM&R – Cedars-Sinai



“There has never been a more challenging — or more important — time to serve on Project Angel Food’s Board. As we recover from the fires, face looming federal funding cuts, complete The Chuck Lorre Family Foundation Campus, and respond to growing need, I am proud to stand with a deeply committed board and staff, united in strengthening Project Angel Food for the future.”

*Audrey Schlaepfer
Chair*



Nourishing the Community

Thank you Donors!

Foundations & Corporations

\$1,000,000

Takeda

\$300,000-\$500,000

FireAid
The Chuck Lorre Family Foundation
UniHealth Foundation

\$100,000-\$299,999

Broadway Cares/Equity Fights AIDS
City National Bank
Gilead Foundation
Herb Ritts Foundation
Hermann Foundation
James Albert Avedikian Charitable Trust
L.A. Care Health Plan
QueensCare
The Rose Hills Foundation
Yaamava'

\$50,000-\$99,999

Alesia Family Foundation
Amazon
California Community Foundation
Collingwood Foundation
David William Upham Trust
DaVita
Discover A Star Foundation
Elevance Health Foundation
Estate of George Michael
Faro Foundation
Fuck Cancer
The Green Foundation
Johnny Carson Foundation
Kaiser Permanente
The Madeline and Marvin Gussman Family Foundation
Ralphs Community Contribution Program
Wells Fargo Foundation
Wilbur May Foundation

\$25,000-\$49,999

Baron's Second Chance Foundation
David H. and Barbara M. Jacobs Foundation
David Hockney Trust
The Diva Foundation
Donald E. Studt Lifetime Trust
Enterprise Holdings Foundation
God's Love We Deliver

Great American Baking Show
Hernan Lopez Family Foundation
M13
Ned Pan, Inc. (Pantages Theatre)
Robert A. Stranahan, Jr. Charitable Advised Fund of the Greater Toledo Community Foundation
Robert R. Weihing Trust
SoCalGas
Stanley and Joyce Black Family Foundation
Stranahan Foundation
United Way Inc.
UTA Foundation
Visionary Women

\$10,000-\$24,999

Adams Mastrovich Family Foundation
AIDS Healthcare Foundation
Anonymous Donor
APLA Health
Banc of California Charitable Foundation
Blue Shield of California
Brunello Cucinelli USA Inc.
Cedars-Sinai
Collingwood Properties
David Vickter Foundation
Evelyn and Norman Feintech Family Foundation
Friese Foundation
Guess? Foundation
Hersh Mannis LLP
James Avedikian Charitable Trust
KPMG
The Kroger Co. Zero Hunger Zero Waste Foundation
Lock & Key Productions Inc.
Masterbeat
MemorialCare Long Beach Medical Center
Mike and Corky Hale Stoller Foundation
Napa Valley Community Foundation
NARS Cosmetics - The Beauty of Change
Paramount a Viacom Company
Robert Potter Charitable Trust
Rosenthal Family Foundation
Salz Realty Company
Smart & Final
Steak 48
Sydney D. Holland Foundation
Tov Foundation
Walmart
Women in Institutional Investments Network (WIIN)

\$5,000-\$9,999

33 Taps
The Albertsons Companies Foundation
American First National Bank
Bilger Foundation
Bloomberg Philanthropies
BNY Mellon
Claire and Theodore Morse Foundation
Crane Charitable Funds
Douglas Elliman Real Estate
Gerald M. and Roberta N. Quiat Family Foundation
Glenda Bussell Estate
Heluna Health
Hitter Family Foundation
Hub International
IMAX
Joybird
Karisma Foundation
Kathleen L. McCarthy Foundation
Laemmle Theatres Charitable Foundation
Landmark Dividend LLC
Maureen and Paul Rubeli Foundation
McKenzie Memorial Fund, Eva L. Tua
MISTR
Netflix
Nexstar Charitable Foundation
Oaktree Capital Management
Our Change Foundation
PIH Health
Refinery Studio Management LLC
Rosendin Foundation
Starbucks
USA For Africa
William C. Bannerman Foundation

\$1,500-\$4,999

42MP
Aspire Bakeries LLC
AvalonBay Communities Inc.
Beauty 21 Cosmetics
Bergman Family Trust
Butterfly Equity Foundation
Church of the Valley
Chvatal-Keane Philanthropic Foundation
Community Servings Inc.
Corymore Foundation
Danner Foundation
Electrical Management Systems Inc.
EP Wealth Advisors

The Estate of Richard H. Oosterom
Gertrude and Murray Bennett Family Foundation
Goldman Sachs
The Good Works Foundation
The Gregg Family Fund
Innovative Partnership Group
International Fertility Law Group Inc.
The Jay and Rose Phillips Family Foundation of Minnesota
The Jean & Alvin Sternlieb Foundation Inc.
Lumpkins Family Charitable Lead Annuity Trust
Marcia A. Blumenthal Trust
MarcyPen Capital Partners
The Mark Newman-Kuzel Agency
MEB Charitable Foundation
MUFG Union Bank Foundation
NBC Universal
Nick the Greek
Omcan Inc.
The Open Food Company
Rise and Shine Hospitality Group
Roy E. Crummer Foundation
St. John's Community Health
Thrivent Choice
Tishman Speyer
University of California Los Angeles Medical Center
Visionary Filmworks Ltd.
Vorhaus-Wilson Fund
The Walt Disney Company
Warner Bros. Discovery
Kaplan/Perrone Entertainment, Inc
Kobor Family Foundation
Los Angeles Breakfast Club Foundation
MediaHub
Michelman & Robinson, LLP
MUFG Union Bank Foundation
Netflix
Nick the Greek
Omcan Inc.
OpenGate Capital
Resnick Foundation
Spotter
Stanley and Joyce Black Family Foundation
Target - Good Coin Operation
The Buddy Taub Foundation
The Charitable Foundation
The Jay & Rose Phillips Family Foundation of Minnesota
The Max & Charlotte Bluestone Foundation, c/o Darren Bluestone
United Talent Agency Inc.
Warner Bros. Discovery



Building for the Future

Thank you Donors!



Government & Public Support

\$1,000,000 & above
County of Los Angeles, Ryan White CARE Act

\$100,000-\$250,000
DHCS PATH CITED
City of West Hollywood

\$50,000-\$99,000
Community Services Block Grant
FEMA Emergency Food and Shelter Program

\$5,000-\$20,000
City of Los Angeles and LGBT Center
LA County Board of County Supervisors, First District

Circle of Angels (Individual Giving)

\$150,000 - \$200,000
Mary Fisher

\$50,000 - \$100,000
Ed Rounds and Callae Walcott-Rounds
Harvey Levin and Andy Mauer
Lee Lampe
David Beugen
Mitch Besser and Annie Lennox
John Baackes and Tom Ensminger

\$25,000-\$49,999
Debbie Allen Nixon
Susannah Blinkoff and Jordan Corngold
James and Deborah Burrows
Lynn and Cory Cohen
Cynthia and Edward DeBartolo
Stephanie and Rasha Drachkovitch
Janet Grove and Carol Greer
Victoria Principal
Melvin S. Rosenthal
Charles H. and Carol "Jackie" Schwartz
Paul Swerdlove and Elgart Aster
Alejandro Torres

\$10,000-\$24,999
Mary Aloe

The Circle of Angels is a special community of our most dedicated supporters, whose generosity helps make our mission possible. In gratitude, members receive exclusive CEO updates, unique volunteer opportunities and invitations to special events like the Circle of Angels Garden Party. In 2025, members were treated to a special performance by Grammy winner Thelma Houston at the Beverly Hills home of Josh Flagg.

Lisa Applebaum
Javier E. Arango
Xorin Balbes and Truman Davies
Ronald Bart
Kevin P. Berg
Devin Chalmers
Takashi Cheng and Dorenda Wong
Theodore and Penelope Clark
John L. Cole and Monte Overstreet
Aileen Crawford
John Egan
Barbara Fairchild and Paul Nagle
The Leah and Sam Fischer Family
Joshua Flagg
Robin Fujimoto and Jim A. Botko
Alexander S. George
Daniel Haefele
Dr. David Hardy and Barry L. Goldblatt
Jami and Klaus Heidegger/Retrouvé
Peter and Toni Hoffman
Janet Holden
Mitch Hollander
Sabine Jaccaud
Julie Kavner
David Kessler
David and Ashley Kramer
Dr. Sheila Krasnoff, Ph.D.
Bobbi Lampros
Carlos Lazaro
Barbara Lazaroff
Russ Leland
William Lindsay
Michael Lombardo and Sonny Ward
Joseph and Deborah Mannis
Dr. Cynthia Mathis-Herring
Sokrates Karimian and Deirdre McCready
David Minear and Dan Lawlor
Michelle O'Neill
Kevin Palmer
Dana M. Perlman and Hugh M. Kinsellagh
James V. Petrone and Keith Kauhanen
Bruce Rauhe
Roger Reading
Peter and Natalia Safran
Audrey A. Schlaepfer and Judith Bennis
Gail Smith
John Sonogo and Thomas Faughnan
Al and Dorothy Spigarelli
Shidan Taslimi

Jeffrey Tropple
Rebecca and Michael Vest
Marc A. Ware
Leonard Wechsler
Logan Clare and Mike Weiss
Will Wright

\$5,000-\$9,999
Fred and Mark Anawalt
Anonymous Donor
Alex Babich
Thomas Baker
Leslie D. Baker
Jason Ball and Troy Jones
Red Barris
Barry Becker
Kyle Blitch
Christine Bloom
William Brand
Eric Braxton
Harold Brown
John Bulgozdy
James E. Burba
Kristen Cerf
Robert Cohen
Lawrence Conrath
Victor Cortes and Scott Harris
Patrick Duffy
Jason Duguay and Fred Arens
Linda Duncombe
Dr. Chris Esguerra and Lee Hutchinson
Cody Fennern
Patricia L. Firestone and Charlie Steffens
Terry L. Foreman
Anne W. Fox
Rodney Freeman and Lauren Goldberg
Jeff Giadone
Eric Gomez
Richard Haddock
Robert Heller
Gabriel Herrmann
Tran Ho and Ken Jeong
Michael Horne
Douglas Hylton
Kurt Knutsson and Matt Rosler
Carol Kommerstad-Reiche
Richard L. Korn
Eugene La Pietra
Sarah Landau



Thelma Houston thrills our at our 2025 Circle of Angels Garden Party held every spring.

Building for the Future

Thank you Donors!

Laura S. Larson
 Carol Leif
 Ming S. Levine
 Jeff Lewis/Jeff Lewis Productions Inc.
 Michael J. Libow
 Lori Loughlin
 Brent Miller
 Terrance A. Mock
 Bonnie Nelson
 Philip Niarchos
 Peter O'Brien
 Louise Phelan
 Craig Piligian
 Evan Pinchuk and Jessica Jacobson
 Bobby Ralston
 Harvey Reese and Jonathan Murray
 Hal Reiter
 Timothy Robinson
 Ann Ruddock
 John A. Ryan and Blake J. Seaton
 Cheryl and Haim Saban
 Debra Smalley and Catherine Gray
 Douglas Sonderegger
 Neil Spidell and John Jackowski
 Raul Staggs
 Phebe Tanners
 Ann Thornberg and Richard Neufeld
 Lauren Tom and Curt Kaplan
 Ronald Valdez
 Trammell Whitfield
 Brittan B. Wilde
 Michael Willard
 Gregory Zarian and John W. Stewart
 Andrew Zox

\$2,000 - \$4,999

Marge Adreani
 Kathy Akashi
 Chad Anderson
 Norma Andrade
 Anonymous Donor
 Sharon Bachman
 Shiv and Shobha Bajaj
 Patricia V. Ballew
 Sharon L. Barlow
 James Bass
 Lauren Benjamin
 Daniel Berendsen and Kevin Brockman
 Shelly Berenson
 Robin Bram
 Michael W. Brown and Keller Grigsby
 Daniel L. Castellaneta and Deborah Lacusta

Bert Champagne
 Jyefu Chen
 Shelby and Tommy Chong
 Cam Davis
 Stephanie Davis
 Shelly DePalma
 Dante Di Loreto
 Sandra Dilores
 Janene Drafts and Steve Gahler
 Brian Dubow and Greg Self
 Jean and Steven Dubowsky
 Victoria Dummer
 Martin Dumpis
 Bert Edwards
 Alison and Peter Eichberg
 Wayne Elias
 Sean and Kaytee El-Tanany
 Olga Eysymontt
 JoAnne Fink
 Meridith Friedman
 David Gajda and Jose Malagon
 David Gallardo
 Berta and Frank Gehry
 John L. Gile and Jeff A. Valenson
 Michael Gintz
 Edward Glickman
 Rhonda Glowalla
 Raymond Goetz
 Greg W. Gorden and Eric C. Bunton
 Alexandra and Thomas Grane
 Emily Green
 Michael Harley
 Samuel Harris
 David Ho
 Glenn Hogan
 Jerry and Marie Hornstein
 Betsee Isenberg
 E. Ralph James
 Linda Janger
 Lane Janger
 Yoon Jung Ha
 Jim and Beverlee Kelly
 James Kelly
 Vince King and Rob Shenfeld
 Lennart Klipp
 Richard L. Klug and Adam Schmidt
 David Kohan
 Abbe Land
 Darell Lee
 Jennifer Littlehales
 Hernan Lopez and Scott Velasquez
 Jeffrey Marsh

Stewart Mayeda
 Susan Mazur
 Gagik Megerdichian
 Joseph Mesiano
 Aaron Micu
 Michael Mikhalev
 Shannon Millard and Tracey Gluck
 Matthew Moriarty
 Jason M. Mutchnick and Erik Hyman
 Mendes Napoli and Joel Grover
 Glenn Nelson
 Michele and Mark Nelson
 Kristen Nesbit
 James Parriott
 David Pennington
 Jeannette Perez
 Michael J. Piazzola
 Dean Pitchford
 Debi and Jeffrey Pomeranz
 Brenda Potter
 Sarisa Ransom
 Dan Ricketts and Steve Frankel
 Melissa Rivers
 Stephanie Roach and John Weiss
 Laurence Roberts and Ole Henriksen
 Stacey Romano
 Barbara Ruben
 Deborah Santana
 Vicki Saugstad
 Dan and Annette Shapiro
 Steve Shee
 Dale Sherman
 Marlene Sklar and Joel Moskowitz
 Curtis Stahl
 David A. Steinberg
 Ian W. Sterling
 Larry and Sheila Stillman
 Dennis and Diane Stuart
 Richard Talley
 Philip and Artemis Tamoush
 Emese Tardy-Green
 Jan Thompson
 John and Lonnie Thompson
 Jennifer Turchen
 William Turro
 Alex Van Lang
 Anahi Van Zandweghe
 Samuel Vitale Jr.
 Dr. Mark Vrahas
 Benjamin and Monica Wamsley
 Warbrooke Family
 Thomas Woelfel

Mary Workman
 Christina Wu

\$1,500 - \$1,999
 Olympia Ammon and Dan Rosier
 Anonymous Donor
 Leon Aubry Jr.
 Godrej Bandrawala
 Alex Banuelos, Jr. and Shane Pinatian
 Elizabeth Barbatelli
 Dina Bartello
 Mark Baucum
 Joseph Begumisa
 Nancy Beloff
 Peter Benassi
 William Bergens
 Brad Bessey and Dr. Frank Sanchez
 Justin Boone
 David and Marissa Boyle
 David Branson
 Terrence Brown and Matthew Shaklee
 Phil Calloway
 Joseph Carter
 Courtney Casal
 Richard Cassese
 Michael Chan
 Kenneth R. Chiampou
 Troy Christiansen
 Donna Clarkson
 Robert Cliff-Malagon and Jose Malagon
 Robert S. Corzo and Rodrigo Goncalves
 Phyllis and William Curlee
 Jenny Danzi-Elias
 Cynthia and Brian DerMatoian
 Denise Devin
 Joann Diaz
 Steven Doren
 Julia Dyer
 Cynthia and Charles Eberly
 John Erickson
 Joe Falls
 Scott and Ilise Faye
 Louise Felix
 Carol Fishburn
 DeVon Franklin
 Diana L. Friedman
 Barbara Garii
 Ginger and Bruce Gelber
 Allen S. Gimenez
 Marissa Gluck
 Sandra Halili
 Susan Hodapp



Christopher Hoffman
 Van Hohman
 Susan G. Igdaloff
 Jessica Jacobson
 Leigh Johnson
 John Kapteyn
 Lawrence Kenter
 James Kimmel
 Mandy and Jeremy Klavens
 Daniel and Marla Klein
 Elaine and Barry Koca
 Deborah Koeffler
 Steve Kutz and Courtney Womack
 Alexander Lach
 Clay and Mary Lau
 Malika and Zac Lim Eubank
 Rick Llanos
 Pedram Marhabi
 Denim Mercado
 Carolyn Metcalf
 Tracy Moore
 Roberta Nathanson
 Josh Nelson
 Bruce and Bri Nelson
 Ann and Steve Nguyen
 Ron Nyswaner and Tony Maietta
 Lee Ann Nyvold Reid
 Richard Ollis
 Thomas Piscitello
 Reetu Rashid
 Barbara Reid
 Adam Reynolds
 Jim and Krystal Rheinwald
 Sindee Riboli
 Blake Rummel and Jess Whitehill
 Helen Schorr
 Alvin and Jill Segel
 William T. Sheehy
 Jenny Shen
 William M. Shepherd and Arthur Fisher
 Michael Skloff
 Mitchell Taubin
 Cindy Terakawa
 Betty Thomas
 Teresa Throenle-Somaini
 Bernard Vyzga
 Douglas Warner
 John Wentworth
 John A. West
 Mary Ann and Richard Wilk
 Russell Willoughby



Project Angel Food
922 Vine Street
Los Angeles, CA 90038
(323) 845-1800

Twitter: @projangelfood
IG: @projectangelfood
Facebook: Project Angel Food
www.angelfood.org

