

# CLIFTON UPON DUNSMORE PARISH NEIGHBOURHOOD PLAN

## APPENDIX 3: INVENTORY OF LOCAL GREEN SPACE, OPEN SPACE AND OTHER ENVIRONMENTALLY SIGNIFICANT SITES

### 1. Location key map

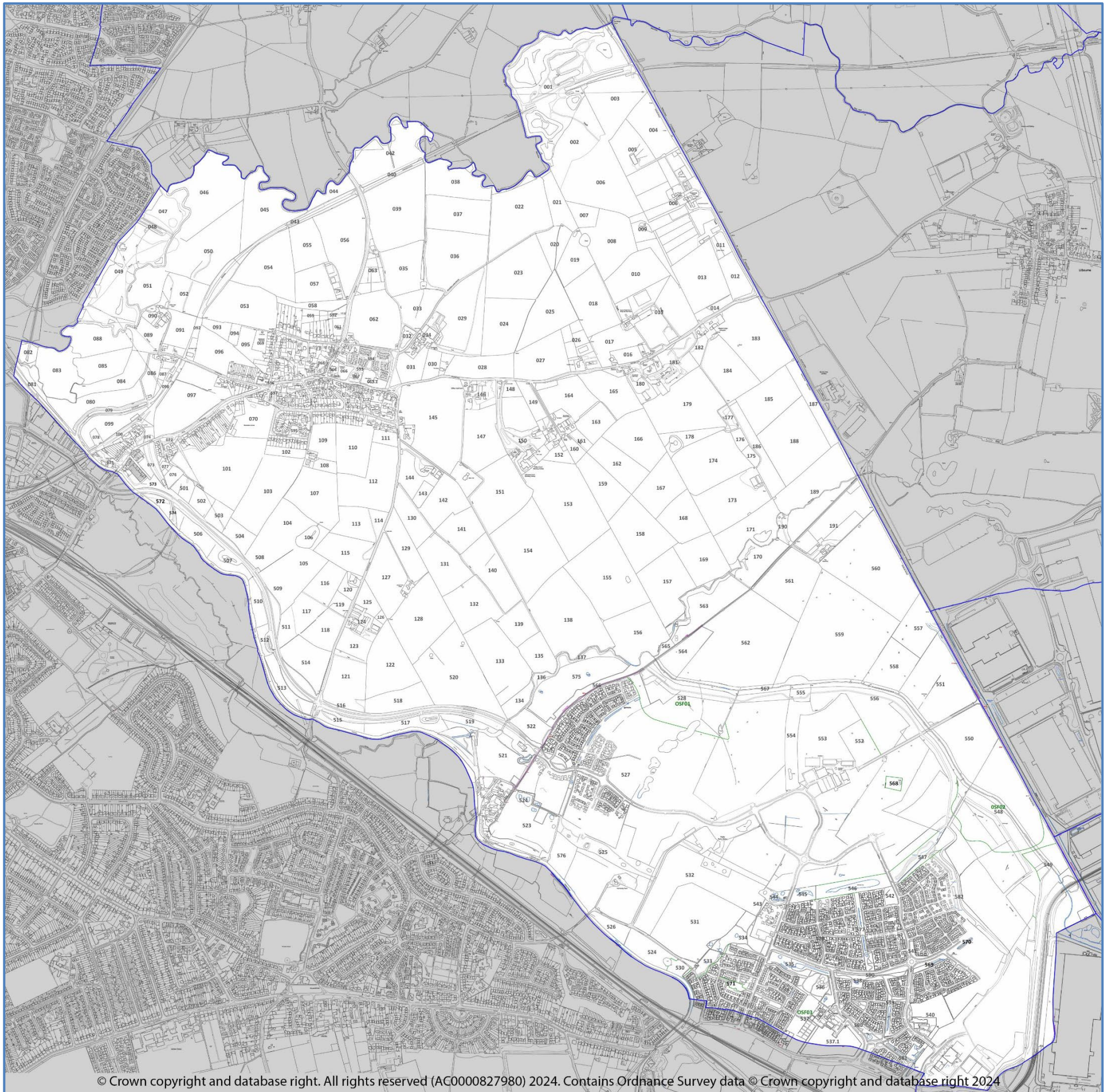



2. Scoring criteria

Criterion (NPPF 2024)	Score range			Notes
LOCAL IN CHARACTER, not an extensive tract of land	N	Y		Yes is essential for LGS designation. The site should be a single bounded parcel of land, or a small, coherent group (evidence-based, with shared characteristics and in single ownership).
SPECIAL TO COMMUNITY:				
PROXIMITY	0	1-4	5	5 = an open space <u>within</u> a settlement 4 = adjacent to the settlement boundary (Limit to Development line when defined) 3, 2, 1 = successively farther from settlement 0 = most distant from main settlement(s)
BEAUTY	0	1-2	3	Subjective, relative (give justification); use consultation 'dot' map results for views. Only the most attractive land in the Plan Area should qualify. Most should get 0 or 1.
TRANQUILLITY	0	1	2	Tranquillity should be judged as a real experience; just being 'a long way from anywhere' doesn't make a site tranquil. Most sites should get 0.  2 will probably be limited to e.g. churchyards, well-designed memorial gardens, managed semi-natural habitats where birdsong is louder than traffic noise.
RECREATIONAL VALUE	0	1-4	5	5, 4 = Public Open Spaces designed for sport and recreation or as facilities for children and young people  3 = Membership sport facilities (tennis, bowls, etc.). Very well used park or other recreational space with full or comprehensive public access. Managed wildlife site with public access. Semi-natural parkland (trees, grass) with public footpaths and no restriction on access.  2 = Paddock or grazing field with 1 or more public footpaths, e.g. well-used for dog-walking, traditional sledging field  1 = arable farmland with public footpath but no other access.  0 = private property with no public recreational value or access
LOCAL SIGNIFICANCE:				
HISTORICAL SIGNIFICANCE	0	1-4	5	Historical significance can only apply to sites and features that can be seen (to be appreciated) or are proven buried archaeological features.  5, 4 = statutory site, includes or comprises Scheduled monument, Listed Building, feature or structure. National Trust or English Heritage site  3, 2 = site with features in the County <i>Historic Environment Record</i> and/or Historic England <i>PastScape</i> records. <i>Registered park or garden</i> . Well-preserved <i>ridge and furrow</i> . Site includes feature, earthworks, proven buried archaeology, or building with known local historic environment significance (history includes 20 <sup>th</sup> century). Faint <i>ridge and furrow</i>  1 = (parish background level), including site of local oral, social or recorded history importance, no actual structure  0 = No evidence for historical environment significance
RICHNESS OF WILDLIFE (= BIODIVERSITY); GEOLOGY	0	1-4	5	Protection of habitats and species, in compliance with NPPF and English wildlife legislation, at the local level of individual land parcels.  5 = Statutory site, includes or comprises SSSI (biodiversity or geology) or other national or European designation.  4 = County Wildlife Trust nature reserve, Local Nature Reserve, <i>etc.</i>  3 – site with National, county and local biodiversity features, e.g. <i>Priority Habitats</i> , occurrence of one or more <i>Species of Conservation Concern</i> (use national or county Biodiversity Action Plan (BAP) Species lists), mapped Gt Crested newt ponds, bat roosts and foraging areas. County or local site designations e.g. <i>Local Wildlife Site</i> (LWS), Regionally Important Geological Site (RIGS), <i>Site of Importance for Nature Conservation</i> (SINC), <i>Local Nature Reserve</i> , <i>Community WildSpace</i> , <i>etc.</i>  2 = other site of known local biodiversity importance not recorded elsewhere with e.g. BAP species, species-rich hedgerows, watercourse, pond  1 = (parish background level), moderate or potential wildlife value  0 = no evidence for natural environment significance
Maximum possible score			25	

### 3. Inventory

KEY TO COLOUR-CODING FOR DESIGNATIONS ETC.

<div></div> Local Green Space	<div></div> Important Open Space	<div></div> Historical significance	<div></div> Wildlife significance	<div></div> Statutory (historical) protection	<div></div> Ridge and furrow
-------------------------------	----------------------------------	-------------------------------------	-----------------------------------	---	------------------------------

INVENTORY MAP REFERENCE	DESCRIPTION / EVIDENCE	NPPF (2021) CRITERIA FOR LOCAL GREEN SPACE ASSESSMENT							TOTAL /25
		LOCAL: BOUNDED, NOT EXTENSIVE YES/NO	SPECIAL TO COMMUNITY (<15)				LOCAL SIGNIFICANCE (<10)		
			PROXIMITY 0 – 5	BEAUTY 0 - 3	TRANQUIL 0 - 2	REC. VALUE 0 - 5	HISTORY 0 - 5	WILDLIFE 0 - 5	
001	<b>Clifton Lakes</b> Fishing lakes, previously sand and gravel quarries. Crossed by embankment and other earthworks forming part of <b>Warks Historic Environment Record site MWA 6915</b> <i>Site of LNWR Rugby-Peterborough Railway</i> (1850-1966). Includes extensive areas of <i>Open mosaic habitat</i> ( <b>Priority Habitat</b> , Natural England designation). Also <b>Warks Green Infrastructure</b> designation as <b>Local Wildlife Site SP57N1</b>	N	0	2	2	2	3	3	12
002	Clifton Lakes extension <i>Open mosaic habitat</i> ( <b>Priority Habitat</b> , Natural England designation). Also <b>Warks Green Infrastructure</b> designation as <b>Local Wildlife Site SP57N2</b>	N	0	2	2	2	1	3	11
006	Includes areas of <i>woodland</i> habitat in <b>Warks Green Infrastructure</b> survey, 2015	N	1	1	1	0	1	3	7
009	Deciduous woodland <b>Priority Habitat</b> (Natural England designation)	Y	1	1	1	0	1	3	7
015	Includes area of <i>woodland</i> habitat in <b>Warks Green Infrastructure</b> survey, 2015	N	2	1	1	0	1	3	8
040	Part of <b>Warks Historic Environment Record site MWA 6915</b> <i>Site of LNWR Rugby-Peterborough Railway</i> (1850-1966)	N	2	1	1	1	3	1	9
043	Part of <b>Warks Historic Environment Record site MWA 6915</b> <i>Site of LNWR Rugby-Peterborough Railway</i> (1850-1966) NE end is floodplain grazing marsh <b>Priority Habitat</b> (Natural England designation. Also includes areas of <i>woodland</i> habitat in <b>Warks Green Infrastructure</b> survey, 2015	N	3	1	1	1	3	3	15
044	Floodplain grazing marsh <b>Priority Habitat</b> (Natural England designation)	Y	2	1	1	0	1	3	8
046	Includes (SW corner) part of <b>Warks Historic Environment Record site MWA 4357</b> <i>Old canal 800m SE of Brownsover</i> (branch of Oxford Canal, disused pre-1903). Mainly floodplain grazing marsh <b>Priority Habitat</b> ; south end is deciduous woodland <b>Priority Habitat</b> (Natural England designations)	Y	2	1	1	0	3	3	10
047	<b>Brownsover / River Avon open space</b> and <b>Charwelton Drive play area</b> (part) Floodplain grazing marsh <b>Priority Habitat</b> (Natural England designation)	Y	3	2	1	5	1	3	15
048	<b>Brownsover / River Avon open space</b> and <b>Charwelton Drive play area</b> (part) Part of <b>Warks Historic Environment Record site MWA 4357</b> <i>Old canal 800m SE of Brownsover</i> (branch of Oxford Canal, disused pre-1903) Deciduous woodland <b>Priority Habitat</b> (Natural England designation)	Y	3	2	1	5	3	3	17
049	<b>Brownsover / River Avon open space</b> and <b>Charwelton Drive play area</b> (part) Floodplain grazing marsh <b>Priority Habitat</b> (Natural England designation)	Y	3	2	1	5	1	3	15
050	Includes part of <b>Warks Historic Environment Record site MWA 4357</b> <i>Old canal 800m SE of Brownsover</i> (branch of Oxford Canal, disused pre-1903). Also (SW corner) part of <b>Warks Historic Environment Record site MWA 20156</b> <i>Mill pond and associated water management features at Clifton Mill</i> West side is floodplain grazing marsh <b>Priority Habitat</b> (Natural England designation)	Y	3	2	1	1	3	3	13

INVENTORY MAP REFERENCE	DESCRIPTION / EVIDENCE	NPPF (2021) CRITERIA FOR LOCAL GREEN SPACE ASSESSMENT							TOTAL /25
		LOCAL: BOUNDED, NOT EXTENSIVE YES/NO	SPECIAL TO COMMUNITY (<15)				LOCAL SIGNIFICANCE (<10)		
			PROXIMITY 0 – 5	BEAUTY 0 - 3	TRANQUIL 0 - 2	REC. VALUE 0 - 5	HISTORY 0 - 5	WILDLIFE 0 - 5	
051	(East side) Part of <b>Warks Historic Environment Record site MWA 20156</b> <i>Mill pond and associated water management features at Clifton Mill</i> Floodplain grazing marsh <b>Priority Habitat</b> (Natural England designation)	Y	2	1	1	2	3	3	12
052	Includes part of (course of) <b>Warks Historic Environment Record site MWA 4357</b> <i>Old canal 800m SE of Brownsover</i> (branch of Oxford Canal, disused pre-1903). Also (west side part of <b>Warks Historic Environment Record site MWA 20156</b> <i>Mill pond and associated water management features at Clifton Mill</i>	Y	3	1	1	1	3	1	10
061	<b>Newton Road allotments</b> Open space <i>Allotment gardens</i>	Y	4	2	1	5	1	1	14
064	<b>St Marys churchyard</b> Open space <i>Cemetery/burial ground</i> Setting for <b>Listed Building grade II* 1233440</b> <i>Church of St Mary the Virgin</i> and <b>Listed Building grade II 1233441</b> <i>Group of chest tombs...</i> Also <b>Warks Historic Environment Record site MWA 12539</b> <i>St Marys’ Church graveyard</i> [Multiple statutory protections – Local Green Space designation not needed]	Y	5	3	2	5	5	2	22
065	<b>Church car park</b> Open space <i>Amenity greenspace</i>	Y	5	1	0	4	1	1	12
066	<b>Robertson Close open space (‘the Pocket Park’)</b> Mixed woodland, previously part of a garden. Retained in 1980 development scheme Open space <i>Amenity greenspace</i>	Y	5	2	1	4	1	2	15
067.1	Surviving section of <b>Warks Historic Environment Record site MWA 12638</b> <i>Clifton Manor Garden (early 18<sup>th</sup> C pleasure grounds and paddock)</i>	Y	5	1	1	0	3	1	11
069	<b>North Road allotments, Clifton</b> Open space <i>Allotment gardens</i> . Clifton Parish Council	Y	5	2	1	5	1	2	16
070	<b>Clifton recreation ground and play area</b> Large open space with amenity grass, pitches, tennis courts, changing rooms/pavilion, playpark and fitness equipment, toilets, seating, ornamental trees and other plantings. Open space <i>Outdoor sport, Amenity Greenspace</i> and <i>Children’s Play and Youth Provision</i> A highly-valued local amenity; created mid-20 <sup>th</sup> century at the same time that the post-war Shuttleworth Road estate was built	Y	5	2	1	5	2	2	17
072	<b>Newell Close open space</b> Amenity grass providing green area for these houses. Open space <i>Amenity greenspace</i>	Y	5	1	0	4	1	1	12
073	<b>Disused railway</b> Route (track-bed and earthworks) of connecting loop of LNWR Rugby-Peterborough line into main (west coast) line. Part of <b>Warks Historic Environment Record site MWA 6917</b> <i>Site of the Rugby Loop Line and viaduct</i> . Includes areas of <i>woodland</i> habitat in <b>Warks Green Infrastructure</b> survey, 2015 Informal (unofficial) children’s play	Y	5	1	0	1	3	3	13
074	<b>Vicarage Hill open space / disused railway</b> Route (track-bed and earthworks) of connecting loop of LNWR Rugby-Peterborough line into main (west coast) line. Open space <i>Amenity greenspace</i> Includes areas of <i>woodland</i> habitat in <b>Warks Green Infrastructure</b> survey, 2015	Y	5	1	0	4	1	3	13
076 077	<b>Newell Close allotments, Clifton</b> Open space <i>Allotment gardens</i> with additional meadow area, trees (and electricity substation).	Y	5	1	0	4	1	1	12
079	Part of <b>Warks Historic Environment Record site MWA 4357</b> <i>Old canal 800m SE of Brownsover</i> (branch of Oxford Canal, disused pre-1903)	Y	4	1	0	1	3	1	10

INVENTORY MAP REFERENCE	DESCRIPTION / EVIDENCE	NPPF (2021) CRITERIA FOR LOCAL GREEN SPACE ASSESSMENT							TOTAL /25
		LOCAL: BOUNDED, NOT EXTENSIVE YES/NO	SPECIAL TO COMMUNITY (<15)				LOCAL SIGNIFICANCE (<10)		
			PROXIMITY 0 – 5	BEAUTY 0 - 3	TRANQUIL 0 - 2	REC. VALUE 0 - 5	HISTORY 0 - 5	WILDLIFE 0 - 5	
080	Northern strip is Floodplain grazing marsh <b>Priority Habitat</b> (Natural England designation)	Y	3	1	0	1	1	3	9
081	Deciduous woodland <b>Priority Habitat</b> (Natural England designation)	Y	2	1	0	1	1	3	8
082	<b>Ashlawn Cutting</b> (part in the Plan Area) Part of Great Central Walk (section in the Neighbourhood Area <b>Local Nature Reserve</b> (part of Rugby BC statutory designation). Also deciduous woodland <b>Priority Habitat</b> (Natural England designation)	N	3	2	1	2	2	4	14
083	Floodplain grazing marsh <b>Priority Habitat</b> (Natural England designation)	Y	3	1	0	1	1	3	9
084	Floodplain grazing marsh <b>Priority Habitat</b> (Natural England designation)	Y	3	1	0	1	1	3	9
085	Floodplain grazing marsh <b>Priority Habitat</b> (Natural England designation)	Y	3	1	0	1	1	3	9
088	Floodplain grazing marsh <b>Priority Habitat</b> (Natural England designation)	Y	3	1	0	1	1	3	9
090	<b>Clifton Mill</b>  <b>Warks Historic Environment Record site MWA 20156</b> <i>Clifton Mil.</i> Also Part of <b>Warks Historic Environment Record site MWA 20156</b> <i>Mill pond and associated water management features at Clifton Mill.</i>	Y	3	2	1	2	3	1	12
091	Includes part of (course of) <b>Warks Historic Environment Record site MWA 4357</b> <i>Old canal 800m SE of Brownsover</i> (branch of Oxford Canal, disused pre-1903)	Y	3	1	0	0	3	1	8
092	Part of <b>Warks Historic Environment Record site MWA 6915</b> <i>Site of LNWR Rugby-Peterborough Railway</i> (1850-1966) Includes areas of <i>woodland</i> habitat in <b>Warks Green Infrastructure</b> survey, 2015	Y	3	1	0	0	3	3	11
098	Part of <b>Warks Historic Environment Record site MWA 4357</b> <i>Old canal 800m SE of Brownsover</i> (branch of Oxford Canal, disused pre-1903). Also part of <b>Warks Historic Environment Record site MWA 6915</b> <i>Site of LNWR Rugby-Peterborough Railway</i> (1850-1966) Includes areas of <i>woodland</i> habitat in <b>Warks Green Infrastructure</b> survey, 2015	Y	3	1	0	0	3	3	11
100	Part of <b>Warks Historic Environment Record site MWA 6915</b> <i>Site of LNWR Rugby-Peterborough Railway</i> (1850-1966) Includes areas of <i>woodland</i> habitat in <b>Warks Green Infrastructure</b> survey, 2015	Y	4	1	3	1	3	3	15
122	Arable field Includes <b>Warks Historic Environment Record site MWA 12407</b> <i>Large oval earthwork feature (undated) ... partly visible on the ground.</i> [May have been ploughed out]	Y	2	1	0	1	2	1	7
134	<i>Grassland</i> habitat in <b>Warks Green Infrastructure</b> survey, 2015	Y	3	1	0	1	1	3	9
136	<i>Informal open space</i> in Houlton masterplan [Houlton Green Infrastructure masterplan 2016-22] <i>Natural and Semi-natural Greenspace</i> , this Plan. <i>Grassland</i> habitat in <b>Warks Green Infrastructure</b> survey, 2015. Also part of <b>Warks Green Infrastructure</b> designation as <b>Hill Morton Radio Station Local Wildlife Site SP57M1</b>	Y	3	1	0	3	1	3	11
137	<i>Informal open space</i> in Houlton masterplan [Houlton Green Infrastructure masterplan 2016-22] <i>Natural and Semi-natural Greenspace</i> , this Plan. <i>Grassland</i> habitat in <b>Warks Green Infrastructure</b> survey, 2015. Also part of <b>Warks Green Infrastructure</b> designation as <b>Hill Morton Radio Station Local Wildlife Site SP57M1</b>	Y	3	1	0	3	1	3	11

INVENTORY MAP REFERENCE	DESCRIPTION / EVIDENCE	NPPF (2021) CRITERIA FOR LOCAL GREEN SPACE ASSESSMENT							TOTAL /25
		LOCAL: BOUNDED, NOT EXTENSIVE YES/NO	SPECIAL TO COMMUNITY (<15)				LOCAL SIGNIFICANCE (<10)		
			PROXIMITY 0 – 5	BEAUTY 0 - 3	TRANQUIL 0 - 2	REC. VALUE 0 - 5	HISTORY 0 - 5	WILDLIFE 0 - 5	
147	<i>Grassland</i> habitat in <b>Warks Green Infrastructure</b> survey, 2015	Y	3	1	0	1	1	3	9
150	Deciduous woodland <b>Priority Habitat</b> (Natural England designation); also includes areas of <i>woodland</i> habitat in <b>Warks Green Infrastructure</b> survey, 2015	Y	3	1	0	1	1	3	9
170	<i>Grassland</i> habitat in <b>Warks Green Infrastructure</b> survey, 2015	Y	2	1	0	1	1	3	8
171	<i>Grassland</i> habitat in <b>Warks Green Infrastructure</b> survey, 2015; also (southwest corner) <i>woodland</i> habitat in <b>Warks Green Infrastructure</b> survey, 2015	Y	2	1	0	1	1	3	8
175	Deciduous woodland <b>Priority Habitat</b> (Natural England designation)	Y	1	1	0	1	1	3	7
176	Deciduous woodland <b>Priority Habitat</b> (Natural England designation)	Y	1	1	0	1	1	3	7
177	Deciduous woodland <b>Priority Habitat</b> (Natural England designation)	Y	1	1	0	1	1	3	7
178	Southwest corner is surviving part (pond and woodland) of <b>Warks Historic Environment Record site MWA 12644 Dunsmore Park/Garden</b> . Includes areas of <i>woodland</i> habitat in <b>Warks Green Infrastructure</b> survey, 2015	Y	1	1	0	1	3	3	9
180	Includes surviving parts of <b>Warks Historic Environment Record site MWA 12644 Dunsmore Park/Garden</b> Deciduous woodland <b>Priority Habitat</b> (Natural England designation)	Y	1	1	0	1	3	3	9
181	Includes surviving parts of <b>Warks Historic Environment Record site MWA 12644 Dunsmore Park/Garden</b> Deciduous woodland <b>Priority Habitat</b> (Natural England designation). Also (other parts) <i>Woodland</i> habitat in <b>Warks Green Infrastructure</b> survey, 2015	Y	1	1	0	1	3	3	9
190	Includes areas of <i>woodland</i> habitat in <b>Warks Green Infrastructure</b> survey, 2015	Y	2	1	0	1	1	3	8
191	Includes part of <b>Warks Historic Environment Record site MWA 9590 Rugby Radio Station</b> .	Y	2	1	0	1	3	1	8
501	<i>Informal open space</i> in Houlton masterplan [Houlton Green Infrastructure masterplan 2016-22] <i>Natural and Semi-natural Greenspace</i> , this Plan.	Y	4	1	0	3	1	1	10
502	<i>Informal open space</i> in Houlton masterplan [Houlton Green Infrastructure masterplan 2016-22] <i>Natural and Semi-natural Greenspace</i> , this Plan.	Y	4	1	0	3	1	1	10
503	<i>Informal open space</i> in Houlton masterplan [Houlton Green Infrastructure masterplan 2016-22] <i>Natural and Semi-natural Greenspace</i> , this Plan.	Y	3	1	0	3	1	1	9
504	<i>Informal open space</i> in Houlton masterplan [Houlton Green Infrastructure masterplan 2016-22] <i>Natural and Semi-natural Greenspace</i> , this Plan.	Y	3	1	0	3	1	1	9
506	<i>Informal open space</i> in Houlton masterplan [Houlton Green Infrastructure masterplan 2016-22] <i>Natural and Semi-natural Greenspace</i> , this Plan.	Y	3	1	0	3	1	1	9
507	<i>Informal open space</i> in Houlton masterplan [Houlton Green Infrastructure masterplan 2016-22] <i>Natural and Semi-natural Greenspace</i> , this Plan.	Y	3	1	0	3	1	1	9
508	<i>Informal open space</i> in Houlton masterplan [Houlton Green Infrastructure masterplan 2016-22] <i>Natural and Semi-natural Greenspace</i> , this Plan.	Y	3	1	0	3	1	1	9
509	<i>Informal open space</i> in Houlton masterplan [Houlton Green Infrastructure masterplan 2016-22] <i>Natural and Semi-natural Greenspace</i> , this Plan.	Y	2	1	0	3	1	1	8



INVENTORY MAP REFERENCE	DESCRIPTION / EVIDENCE	NPPF (2021) CRITERIA FOR LOCAL GREEN SPACE ASSESSMENT							TOTAL /25
		LOCAL: BOUNDED, NOT EXTENSIVE YES/NO	SPECIAL TO COMMUNITY (<15)				LOCAL SIGNIFICANCE (<10)		
			PROXIMITY 0 – 5	BEAUTY 0 - 3	TRANQUIL 0 - 2	REC. VALUE 0 - 5	HISTORY 0 - 5	WILDLIFE 0 - 5	
510	<i>Informal open space</i> in Houlton masterplan [Houlton Green Infrastructure masterplan 2016-22] <i>Natural and Semi-natural Greenspace</i> , this Plan.	Y	2	1	0	3	1	1	8
511	<i>Informal open space</i> in Houlton masterplan [Houlton Green Infrastructure masterplan 2016-22] <i>Natural and Semi-natural Greenspace</i> , this Plan.	Y	2	1	0	3	1	1	8
512	<i>Informal open space</i> in Houlton masterplan [Houlton Green Infrastructure masterplan 2016-22] <i>Natural and Semi-natural Greenspace</i> , this Plan.	Y	2	1	0	3	1	1	8
513	<i>Informal open space</i> in Houlton masterplan [Houlton Green Infrastructure masterplan 2016-22] <i>Natural and Semi-natural Greenspace</i> , this Plan.	Y	2	1	0	3	1	1	8
514	<i>Informal open space</i> in Houlton masterplan [Houlton Green Infrastructure masterplan 2016-22] <i>Natural and Semi-natural Greenspace</i> , this Plan.	Y	2	1	0	3	1	1	8
515	<i>Informal open space</i> in Houlton masterplan [Houlton Green Infrastructure masterplan 2016-22] <i>Natural and Semi-natural Greenspace</i> , this Plan.	Y	2	1	0	3	1	1	8
516	<i>Informal open space</i> in Houlton masterplan [Houlton Green Infrastructure masterplan 2016-22] <i>Natural and Semi-natural Greenspace</i> , this Plan.	Y	3	1	0	3	1	1	9
517	[ <i>Informal open space</i> in Houlton masterplan [Houlton Green Infrastructure masterplan 2016-22] <i>Natural and Semi-natural Greenspace</i> , this Plan. Includes parts of <b>Warks Historic Environment Record site MWA 30421 Former course of Oxford Canal north of Hillmorton Basin</b>	Y	3	1	0	3	3	1	11
518	<i>Informal open space</i> in Houlton masterplan [Houlton Green Infrastructure masterplan 2016-22] <i>Natural and Semi-natural Greenspace</i> , this Plan.	Y	3	1	0	3	1	1	9
519	<i>Informal open space</i> in Houlton masterplan [Houlton Green Infrastructure masterplan 2016-22] <i>Natural and Semi-natural Greenspace</i> , this Plan.Includes parts of <b>Warks Historic Environment Record site MWA 30421 Former course of Oxford Canal north of Hillmorton Basin</b>	Y	4	1	0	3	3	1	12
520	<i>Informal open space</i> in Houlton masterplan [Houlton Green Infrastructure masterplan 2016-22] <i>Natural and Semi-natural Greenspace</i> , this Plan.	Y	4	1	0	3	1	1	10
521	[ <i>Informal open space</i> in Houlton masterplan [Houlton Green Infrastructure masterplan 2016-22] <i>Natural and Semi-natural Greenspace</i> , this Plan. Includes parts of <b>Warks Historic Environment Record site MWA 30421 Former course of Oxford Canal north of Hillmorton Basin</b> . Also part of <b>Warks Historic Environment Record site MWA 9590 Rugby Radio Station</b> . <i>Grassland</i> habitat in <b>Warks Green Infrastructure</b> survey, 2015; also Includes areas of <i>woodland</i> habitat in <b>Warks Green Infrastructure</b> survey, 2015	Y	4	1	0	3	3	3	16
522	<i>Informal open space</i> in Houlton masterplan [Houlton Green Infrastructure masterplan 2016-22] <i>Natural and Semi-natural Greenspace</i> , this Plan. Part of <b>Warks Historic Environment Record site MWA 9590 Rugby Radio Station</b> . <i>Grassland</i> habitat in <b>Warks Green Infrastructure</b> survey, 2015. Also part of <b>Warks Green Infrastructure</b> designation as <b>Hill Morton Radio Station Local Wildlife Site SP57M1</b>	Y	4	1	0	3	3	3	16
523	[Houlton Green Infrastructure masterplan 2016-22] Planned <i>Informal open space</i> in Houlton masterplan, completion pending. South boundary is <b>Warks Historic Environment Record site MWA 30453 Feeder channel, north of Hillmorton Locks</b> . Also part of <b>Warks Historic Environment Record site MWA 9590 Rugby Radio Station</b> . Part of <b>Warks Green Infrastructure</b> designation as <b>Hill Morton Radio Station Local Wildlife Site SP57M1</b>	Y	5	1	0	3	3	3	17
524	[Houlton Green Infrastructure masterplan 2016-22] Planned <i>Informal open space</i> in Houlton masterplan, completion pending.	Y	5	1	0	3	3	3	17

INVENTORY MAP REFERENCE	DESCRIPTION / EVIDENCE	NPPF (2021) CRITERIA FOR LOCAL GREEN SPACE ASSESSMENT							TOTAL /25
		LOCAL: BOUNDED, NOT EXTENSIVE YES/NO	SPECIAL TO COMMUNITY (<15)				LOCAL SIGNIFICANCE (<10)		
			PROXIMITY 0 – 5	BEAUTY 0 - 3	TRANQUIL 0 - 2	REC. VALUE 0 - 5	HISTORY 0 - 5	WILDLIFE 0 - 5	
	Part of <b>Warks Historic Environment Record</b> site MWA 9590 <i>Rugby Radio Station</i> . Part of <b>Warks Green Infrastructure</b> designation as <b>Hill Morton Radio Station Local Wildlife Site SP57M1</b>								
525	<i>Informal open space</i> in Houlton masterplan [Houlton Green Infrastructure masterplan 2016-22] <i>Natural and Semi-natural Greenspace</i> , this Plan.	Y	5	1	0	3	1	1	11
531	<b>Normandy Hill</b> <i>Informal open space</i> in Houlton masterplan [Houlton Green Infrastructure masterplan 2016-22] <i>Natural and Semi-natural Greenspace</i> , this Plan. Part of <b>Warks HER site MWA9590</b> . Also some structures associated with the Radio Station. Ridge and furrow. <i>Grassland</i> habitat in <b>Warks Green Infrastructure</b> survey, 2015. Also part of <b>Warks Green Infrastructure</b> designation as <b>Hill Morton Radio Station Local Wildlife Site SP57M1</b>	Y	5	2	1	3	3	3	17
532	[Houlton Green Infrastructure masterplan 2016-22]. Part of <b>Warks Historic Environment Record</b> site MWA 9590 <i>Rugby Radio Station</i> . Part of <b>Warks Green Infrastructure</b> designation as <b>Hill Morton Radio Station Local Wildlife Site SP57M1</b>	Y	4	1	0	1	3	3	12
533	[Houlton Green Infrastructure masterplan 2016-22] <b>Lincoln Drive open space</b> <i>Amenity greenspace</i>	Y	5	1	1	3	1	1	12
534	[Houlton Green Infrastructure masterplan 2016-22] <b>Normandy View open space west</b> <i>Amenity greenspace</i>	Y	5	1	1	3	1	1	12
535	[Houlton Green Infrastructure masterplan 2016-22] <b>Normandy View open space east</b> <i>Amenity greenspace</i>	Y	5	1	1	3	1	1	12
536 537	[Houlton Green Infrastructure masterplan 2016-22] <b>Houlton Park</b> <i>Amenity greenspace</i> Formal Open Space OSF03	Y	5	2	1	5	1	2	16
537.1	[Houlton Green Infrastructure masterplan 2016-22] Traditional orchard ( <b>Habitat Action Plan habitat</b> , Natural England designation)	Y	5	1	1	2	1	3	13
538	[Houlton Green Infrastructure masterplan 2016-22] <b>Milnerton Close open space</b> <i>Amenity greenspace</i>	Y	5	1	1	3	1	1	12
539	[Houlton Green Infrastructure masterplan 2016-22] <b>Hughes Drive open space</b> <i>Amenity greenspace</i>	Y	5	1	1	3	1	1	12
541	[Houlton Green Infrastructure masterplan 2016-22] <b>Houlton Dive / Maine Street corner open space</b> <i>Amenity greenspace</i>	Y	5	1	1	3	1	1	12
542	[Houlton Green Infrastructure masterplan 2016-22] <b>Houlton Way play area</b> <i>Children’s Play and Youth Provision</i>	Y	5	1	1	4	1	1	13
543	[Houlton Green Infrastructure masterplan 2016-22] <b>Green corridor west</b> <i>Amenity greenspace</i>	Y	5	1	1	3	1	1	12
544	[Houlton Green Infrastructure masterplan 2016-22] <b>Green corridor east</b> <i>Amenity greenspace</i>	Y	5	1	1	3	1	1	12
548	[Houlton Green Infrastructure masterplan 2016-22] Houlton masterplan <i>Formal Open Space OSF02</i> Includes part of <b>Warks Historic Environment Record</b> site <b>MWA 9590 Rugby Radio Station</b> .	Y	4	1	0	4	3	113	
549	<i>Informal open space</i> in Houlton masterplan [Houlton Green Infrastructure masterplan 2016-22] <i>Natural and Semi-natural Greenspace</i> , this Plan.	Y	4	1	0	3	1	1	10
550	<i>Informal open space</i> in Houlton masterplan [Houlton Green Infrastructure masterplan 2016-22] <i>Natural and Semi-natural Greenspace</i> , this Plan. Part of <b>Warks Historic Environment Record</b> site MWA 9590 <i>Rugby Radio Station</i> .	y	3	1	0	3	3	4	14



INVENTORY MAP REFERENCE	DESCRIPTION / EVIDENCE	NPPF (2021) CRITERIA FOR LOCAL GREEN SPACE ASSESSMENT							TOTAL /25
		LOCAL: BOUNDED, NOT EXTENSIVE YES/NO	SPECIAL TO COMMUNITY (<15)				LOCAL SIGNIFICANCE (<10)		
			PROXIMITY 0 – 5	BEAUTY 0 - 3	TRANQUIL 0 - 2	REC. VALUE 0 - 5	HISTORY 0 - 5	WILDLIFE 0 - 5	
	<i>Grassland</i> habitat in <b>Warks Green Infrastructure</b> survey, 2015. Also Part of <b>Rugby Eadio Station A5 Meadows Local Wildlife Site SP57M2</b> for <i>grassland</i> habitat in Warks Green Infrastructure survey, 2015								
551	<i>Informal open space</i> in Houlton masterplan [Houlton Green Infrastructure masterplan 2016-22] <i>Natural and Semi-natural Greenspace</i> , this Plan. Part of <b>Warks Historic Environment Record site MWA 9590 Rugby Radio Station</b> . <i>Grassland</i> habitat in <b>Warks Green Infrastructure</b> survey, 2015. Also Part of <b>Rugby Eadio Station A5 Meadows Local Wildlife Site SP57M2</b> for <i>grassland</i> habitat in Warks Green Infrastructure survey, 2015	y	3	1	0	3	3	4	14
557	<i>Informal open space</i> in Houlton masterplan [Houlton Green Infrastructure masterplan 2016-22] <i>Natural and Semi-natural Greenspace</i> , this Plan. Part of <b>Warks Historic Environment Record site MWA 9590 Rugby Radio Station</b> . <i>Grassland</i> habitat in <b>Warks Green Infrastructure</b> survey, 2015. Also part of <b>Warks Green Infrastructure</b> designation as <b>Hill Morton Radio Station Local Wildlife Site SP57M1</b>	Y	2	1	0	3	3	3	12
558	<i>Informal open space</i> in Houlton masterplan [Houlton Green Infrastructure masterplan 2016-22] <i>Natural and Semi-natural Greenspace</i> , this Plan. Part of <b>Warks Historic Environment Record site MWA 9590 Rugby Radio Station</b> . <i>Grassland</i> habitat in <b>Warks Green Infrastructure</b> survey, 2015. Also part of <b>Warks Green Infrastructure</b> designation as <b>Hill Morton Radio Station Local Wildlife Site SP57M1</b>	Y	2	1	0	3	3	3	12
559	<i>Informal open space</i> in Houlton masterplan [Houlton Green Infrastructure masterplan 2016-22] <i>Natural and Semi-natural Greenspace</i> , this Plan. Part of <b>Warks Historic Environment Record site MWA 9590 Rugby Radio Station</b> . <i>Grassland</i> habitat in <b>Warks Green Infrastructure</b> survey, 2015	Y	2	1	0	3	3	3	12
560	<i>Informal open space</i> in Houlton masterplan [Houlton Green Infrastructure masterplan 2016-22] <i>Natural and Semi-natural Greenspace</i> , this Plan. Part of <b>Warks Historic Environment Record site MWA 9590 Rugby Radio Station</b> .	Y	1	1	0	3	3	1	9
561	<i>Informal open space</i> in Houlton masterplan [Houlton Green Infrastructure masterplan 2016-22] <i>Natural and Semi-natural Greenspace</i> , this Plan. Part of <b>Warks Historic Environment Record site MWA 9590 Rugby Radio Station</b> . <i>Grassland</i> habitat in <b>Warks Green Infrastructure</b> survey, 2015. Also part of <b>Warks Green Infrastructure</b> designation as <b>Hill Morton Radio Station Local Wildlife Site SP57M1</b>	Y	2	1	0	3	3	3	12
562	<i>Informal open space</i> in Houlton masterplan [Houlton Green Infrastructure masterplan 2016-22] <i>Natural and Semi-natural Greenspace</i> , this Plan. Part of <b>Warks Historic Environment Record site MWA 9590 Rugby Radio Station</b> . <i>Grassland</i> habitat in <b>Warks Green Infrastructure</b> survey, 2015. Also part of <b>Warks Green Infrastructure</b> designation as <b>Hill Morton Radio Station Local Wildlife Site SP57M1</b>	Y	3	1	0	3	3	3	13
563	<i>Informal open space</i> in Houlton masterplan [Houlton Green Infrastructure masterplan 2016-22] <i>Natural and Semi-natural Greenspace</i> , this Plan. <i>Grassland</i> habitat in <b>Warks Green Infrastructure</b> survey, 2015. Also part of <b>Warks Green Infrastructure</b> designation as <b>Hill Morton Radio Station Local Wildlife Site SP57M1</b>	Y	4	1	0	3	1	3	12
564	<i>Informal open space</i> in Houlton masterplan [Houlton Green Infrastructure masterplan 2016-22] <i>Natural and Semi-natural Greenspace</i> , this Plan. Part of <b>Warks Historic Environment Record site MWA 9590 Rugby Radio Station</b> . <i>Grassland</i> habitat in <b>Warks Green Infrastructure</b> survey, 2015. Also part of <b>Warks Green Infrastructure</b> designation as <b>Hill Morton Radio Station Local Wildlife Site SP57M1</b>	Y	4	1	0	3	3	3	14

INVENTORY MAP REFERENCE	DESCRIPTION / EVIDENCE	NPPF (2021) CRITERIA FOR LOCAL GREEN SPACE ASSESSMENT							TOTAL /25
		LOCAL: BOUNDED, NOT EXTENSIVE YES/NO	SPECIAL TO COMMUNITY (<15)				LOCAL SIGNIFICANCE (<10)		
			PROXIMITY 0 – 5	BEAUTY 0 - 3	TRANQUIL 0 - 2	REC. VALUE 0 - 5	HISTORY 0 - 5	WILDLIFE 0 - 5	
565	<i>Informal open space</i> in Houlton masterplan [Houlton Green Infrastructure masterplan 2016-22] <i>Natural and Semi-natural Greenspace</i> , this Plan. <i>Grassland</i> habitat in <b>Warks Green Infrastructure</b> survey, 2015. Also part of <b>Warks Green Infrastructure</b> designation as <b>Hill Morton Radio Station Local Wildlife Site SP57M1</b>	Y	4	1	0	3	1	3	12
566	[Houlton Green Infrastructure masterplan 2016-22] Part of <b>Warks Historic Environment Record</b> site <b>MWA 9590 Rugby Radio Station</b> . <i>Grassland</i> habitat in <b>Warks Green Infrastructure</b> survey, 2015	Y	4	1	0	1	3	3	12
572	<i>Informal open space</i> in Houlton masterplan [Houlton Green Infrastructure masterplan 2016-22] <i>Natural and Semi-natural Greenspace</i> , this Plan.	Y	3	1	0	3	1	1	9
573	<b>Avon Street Allotments, Clifton</b> <i>Allotments and Community gardens</i> , this Plan	Y	5	2	1	5	1	2	16
574	<b>Disused railway</b> <i>Informal open space</i> in Houlton masterplan [Houlton Green Infrastructure masterplan 2016-22] <i>Natural and Semi-natural Greenspace</i> , this Plan. Route (track-bed and earthworks) of connecting loop of LNWR Rugby-Peterborough line into main (west coast) line. Part of <b>Warks Historic Environment Record</b> site <b>MWA 6917 Site of the Rugby Loop Line and viaduct</b> . Continuation of 073/074 but now separated from them by Houlton access road. Includes areas of <i>woodland</i> habitat in <b>Warks Green Infrastructure</b> survey, 2015	Y	4	1	0	3	3	3	14
575	[ <i>Informal open space</i> in Houlton masterplan [Houlton Green Infrastructure masterplan 2016-22] <i>Natural and Semi-natural Greenspace</i> , this Plan. <i>Grassland</i> habitat in <b>Warks Green Infrastructure</b> survey, 2015. Also part of <b>Warks Green Infrastructure</b> designation as <b>Hill Morton Radio Station Local Wildlife Site SP57M1</b>	Y	4	1	0	3	1	3	12
576	[Houlton Green Infrastructure masterplan 2016-22] <i>Grassland</i> habitat in <b>Warks Green Infrastructure</b> survey, 2015. Also part of <b>Warks Green Infrastructure</b> designation as <b>Hill Morton Radio Station Local Wildlife Site SP57M1</b>	Y	4	1	0	1	1	3	10
577	[Houlton Green Infrastructure masterplan 2016-22] <b>Gill Crescent open space</b> <i>Amenity greenspace</i>	Y	5	1	0	3	1	1	11
580	<i>Informal open space</i> in Houlton masterplan [Houlton Green Infrastructure masterplan 2016-22] <i>Natural and Semi-natural Greenspace</i> , this Plan. <b>Dollman Road corner open space</b> <i>Amenity greenspace</i>	Y	5	1	0	3	1	1	11
581	[Houlton Green Infrastructure masterplan 2016-22] <b>Copt Oak Road open space</b> <i>Amenity greenspace</i>	Y	5	1	0	3	1	1	11
584	[Houlton Green Infrastructure masterplan 2016-22] <b>Station Road / Stonegrave Avenue open space</b> <i>Amenity greenspace</i>	Y	5	1	0	3	1	1	11
585	[Houlton Green Infrastructure masterplan 2016-22] <b>Houlton Way open space</b> <i>Amenity greenspace</i>	Y	5	1	0	3	1	1	11
590	[Houlton Green Infrastructure masterplan 2016-22] <b>Maine Street verges central</b> <i>Amenity greenspace</i>	Y	5	1	0	3	1	1	11
592	<b>Clifton upon Dunsmore cemetery</b> Open space <i>Cemetery and burial ground</i> , this Plan. Clifton Parish Council	Y	4	1	0	5	1	1	12
595	<b>Shuttleworth Road open space</b> Open space <i>Amenity greenspace</i>	Y	5	1	0	3	1	1	11
596	<b>North Road / Main Street triangle</b> Open space <i>Amenity greenspace</i>	Y	5	1	0	3	1	1	11
597	<b>South Road / Rugby Road junction open space</b> Open space <i>Amenity green space</i>	Y	5	1	0	3	1	1	11