

Edmonton Exhibition Lands Update: April 2026

Phase One Development & Construction

Sureway Construction was the successful bidder for the construction of the public right-of-ways and neighborhood infrastructure for Phase One of the Exhibition Lands redevelopment. Over the past six months, they have been focusing on installing storm sewer infrastructure. As the snow melts and the weather becomes more favourable, they will continue with utilities as well as constructing roads, paths and sidewalks throughout the southwest corner of the development over the upcoming construction season.

Road Closures

Listed below are the temporary road closures in effect from **April 16 to December 1, 2026**, to support Phase One construction. An area map has been included for reference.

- 79 Street between 112 Avenue and 114 Avenue
- Borden Park Road between 79 Street and east of 78 Street
- 113 Avenue between 78 Street and just west of 79 Street
- Minor road improvements around 79 Street and 112 Avenue (south), which are anticipated to cause minimal disruption

New Urban Farm Location

Due to unfavorable weather conditions, the transfer of the new urban farm to Explore Edmonton has been delayed by several weeks. The urban farm is still anticipated to open this summer, and we're looking forward to welcoming farmers to their new home.

Coliseum Deconstruction and Site Redevelopment

The Coliseum Deconstruction and Site Redevelopment is currently in the planning and design phase. More information will be shared once the deconstruction and site redevelopment details are confirmed.

In the coming weeks, site preparation will begin at the Coliseum site. This work is being undertaken to prepare for this project, and will involve:

- Site investigations

- Surveying and mapping
- Utility locating
- Trailer mobilization and setup
- Soil testing
- Some hazardous materials abatement and selective deconstruction in small, isolated areas

While this work is anticipated to have minimal impact on nearby residents and businesses, there may be increased noise levels and traffic. The City is working to reduce work-related impacts while keeping residents and business owners informed. To learn more about the project, please visit edmonton.ca/ColiseumDeconstruction.

Edmonton Spectrum Demolition Project

Hazardous materials abatement continues on the Edmonton Spectrum building and has been completed on all other structures on the property. Demolition work continues and is anticipated to be completed in summer 2026. Nearby roadway and business access will not be impacted by this work. The City is working to reduce work-related impacts while keeping residents and businesses informed. To learn more about the project, please visit edmonton.ca/SpectrumDemolition.

Urban Planning Committee Report on Explore Edmonton Land Needs Assessment

City Administration has worked closely with Explore Edmonton (Edmonton EXPO Centre) since late last year to explore potential site adjustments to accommodate large, outdoor events. The City and its consultant, Urban Strategies Inc., hosted two interest-holder sessions (in person and virtually) last spring to gather feedback, which is included as part of this Council Report.

The report provides an update on Administration's ongoing, collaborative work with Explore Edmonton to program the Coliseum lands as a long-term, interim outdoor festival and events space until future development takes place. This gives Administration and Explore Edmonton time to assess operations and to determine whether the approved planning framework needs to be amended to accommodate long-term large event delivery.

Administration was originally set to present the report to Council in June 2025. However, due to scheduling constraints, the date was rescheduled to **Urban Planning Committee** on **April 21, 2026**. The April 21 meeting agenda and report can be found at edmonton.ca/meetings.

More Information about Exhibition Lands

For more information on past engagement on the Exhibition Lands Planning Framework and Implementation Strategy, visit the Exhibition Lands site on edmonton.ca/exhibitionlands. To learn more about the approved vision and how it's being delivered, please see exhibitionlands.ca.

If you have questions, or would like to learn more about the Exhibition Lands redevelopment project, please contact Janice Lee, City of Edmonton, Acting Project Lead, Edmonton Exhibition Lands at janice.lee@edmonton.ca or exhibitionlands@edmonton.ca.

Please feel free to forward this update to others with an interest in Exhibition Lands and to subscribe for future updates, visit www.exhibitionlands.ca/community-partners.

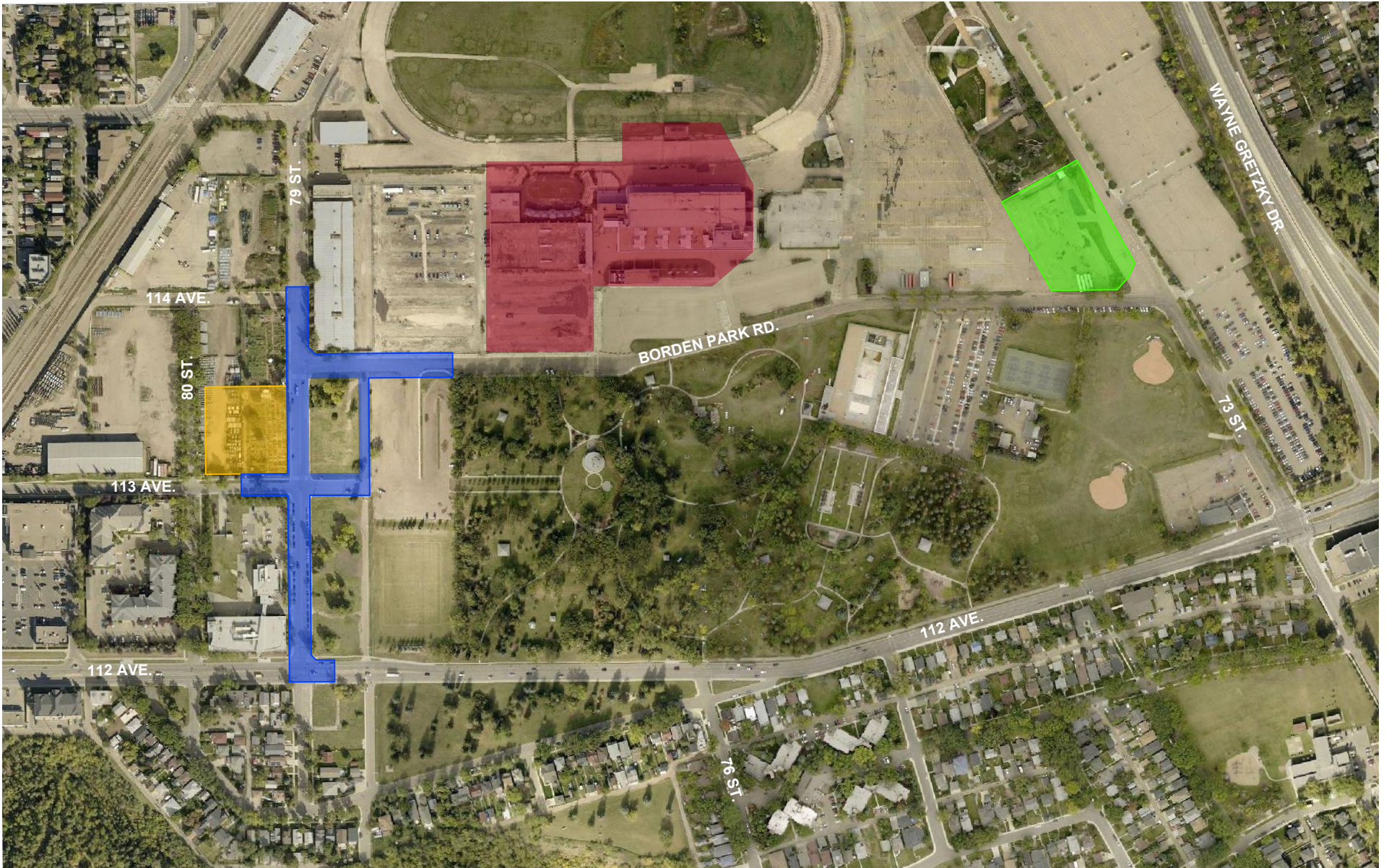

Exhibition Lands - 2026 Construction Phase 1

Legend



Phase 1 Road Construction: April to December 2026



Spectrum Demolition: Spring to Fall 2026



Phase 1 Drypond Construction: Summer 2026



New Urban Farm: Completion June 2026



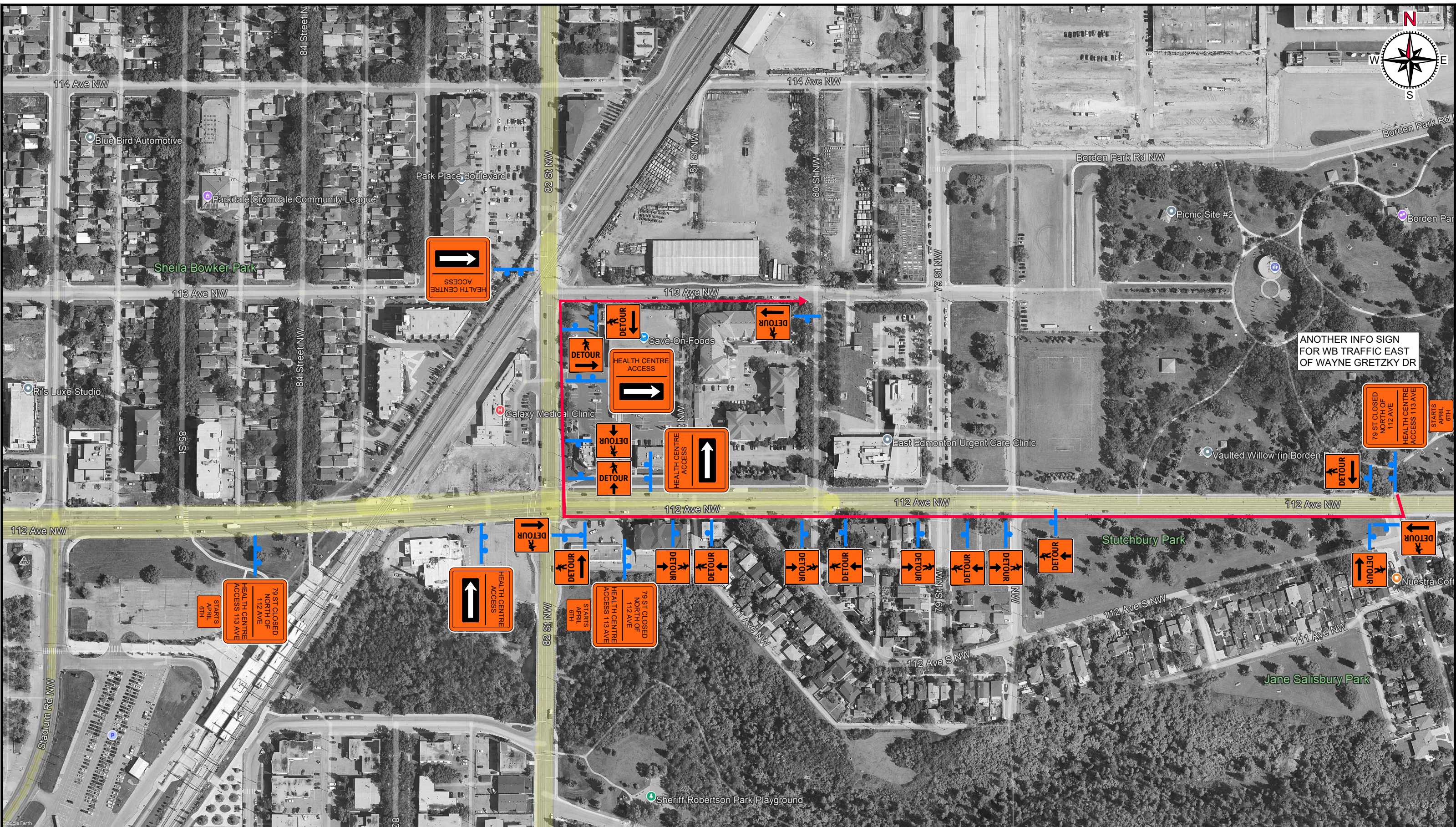

Governing Authority
Edmonton

Contractor
Sureway

Traffic Design Provider
ATS Traffic
 Safety forward >>>

Pedestrian Detour Route and Info Sign Map
79 Street NW and 112 Avenue NW
 Edmonton, Alberta

Authentication
N/A

Rev. No.	Description	Prp'd	Chk'd	Rvw'd	Date
△	Added Pedestrian Detour & Custom Info Signs	JMK	BA	xx	2026-03-24
△	Original Date of Completion	JMK	BA	xx	MAR/06/2026

Hours of Operation: AM	TBD	Gazetted Speed 50 MAXIMUM	Site Contact TBD	
Hours of Operation: PM	TBD		Scale 1:1250	Sheet 03 of 03
Start Date	TBD	Delinicator Spacing 08 meters		
End Date	TBD			

© COPYRIGHT ATS Traffic 2025