FLOW | SIMPLY GO GLOBAL   www.flow.io

INFOGRAPHIC:

Payment Preferences for the 12 Largest Cross-Border E-commerce Markets

Learn which payment methods are most important to the top global markets.

1. CHINA

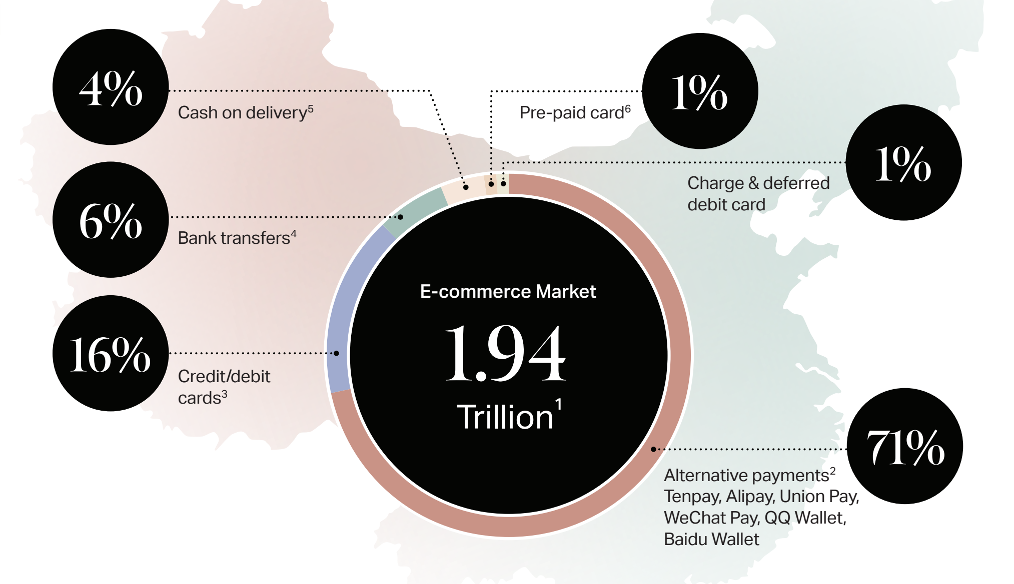

2. UNITED STATES

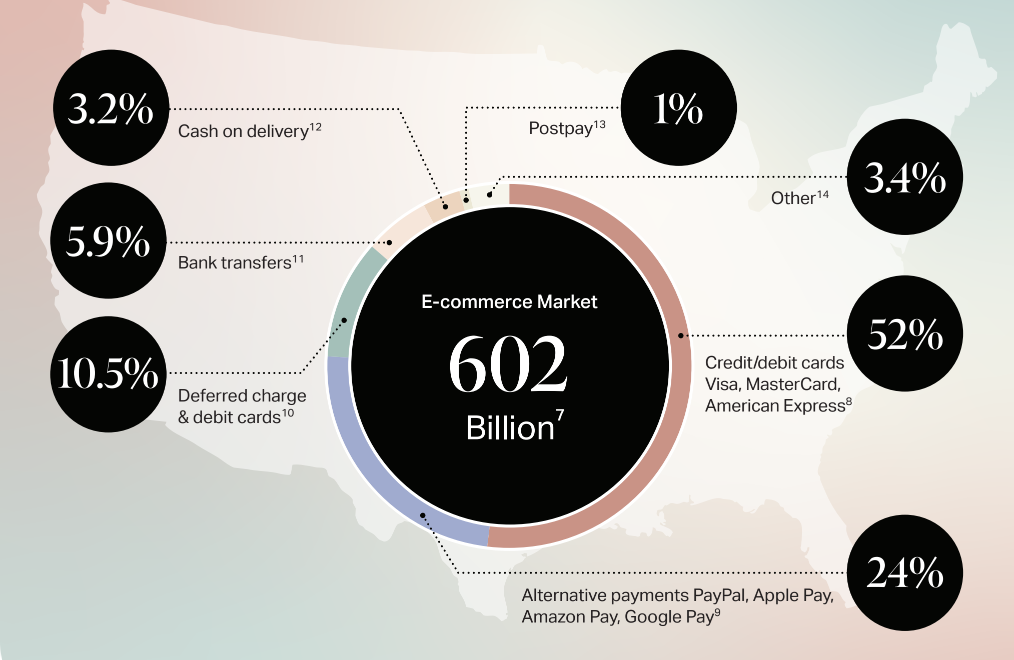

3. UNITED KINGDOM

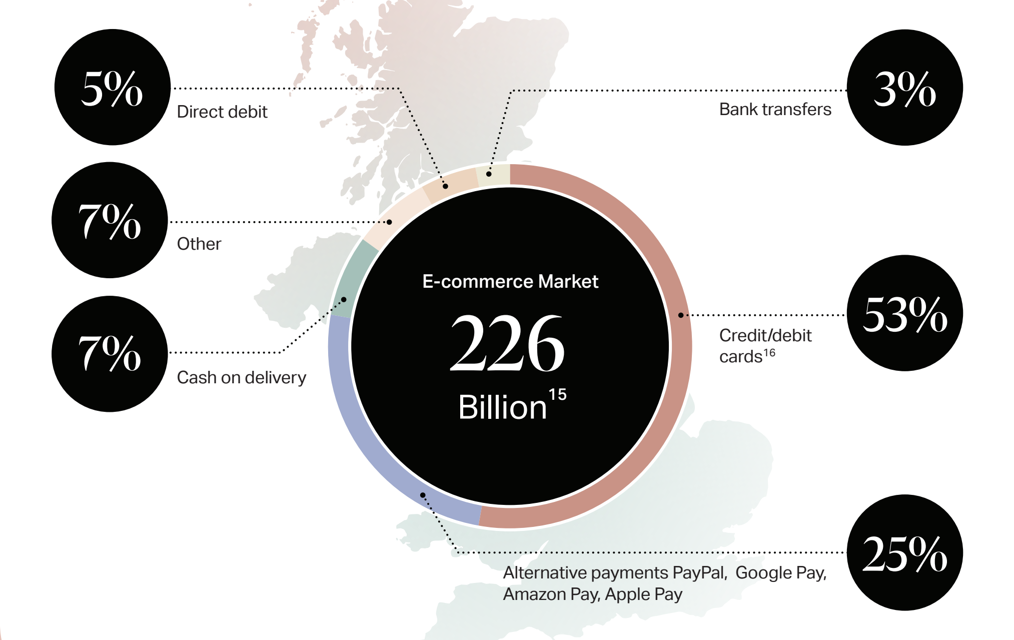

4. JAPAN

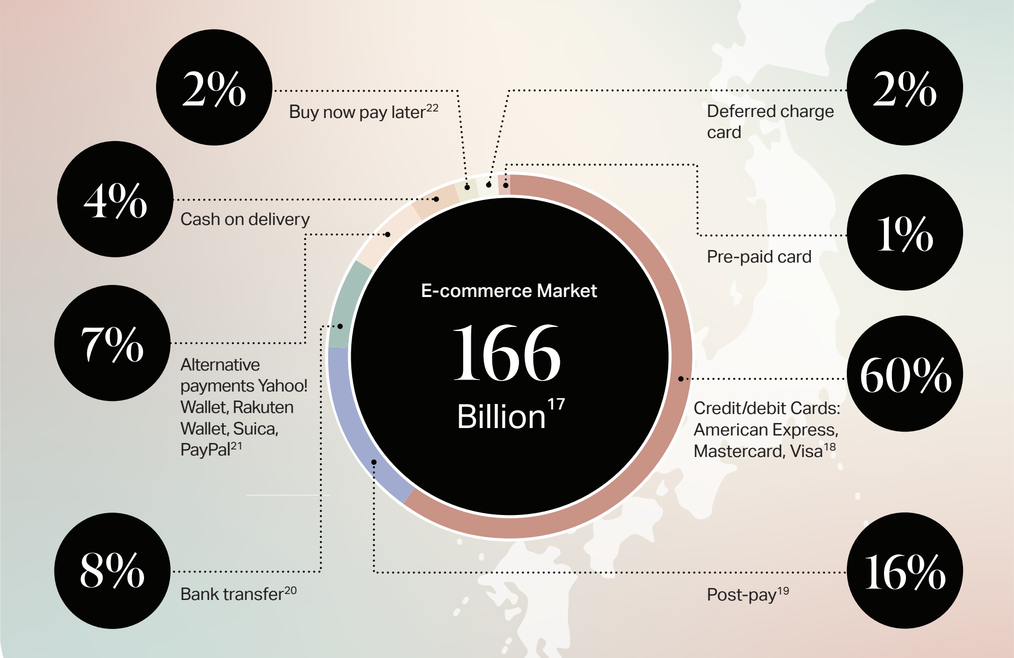

5. GERMANY

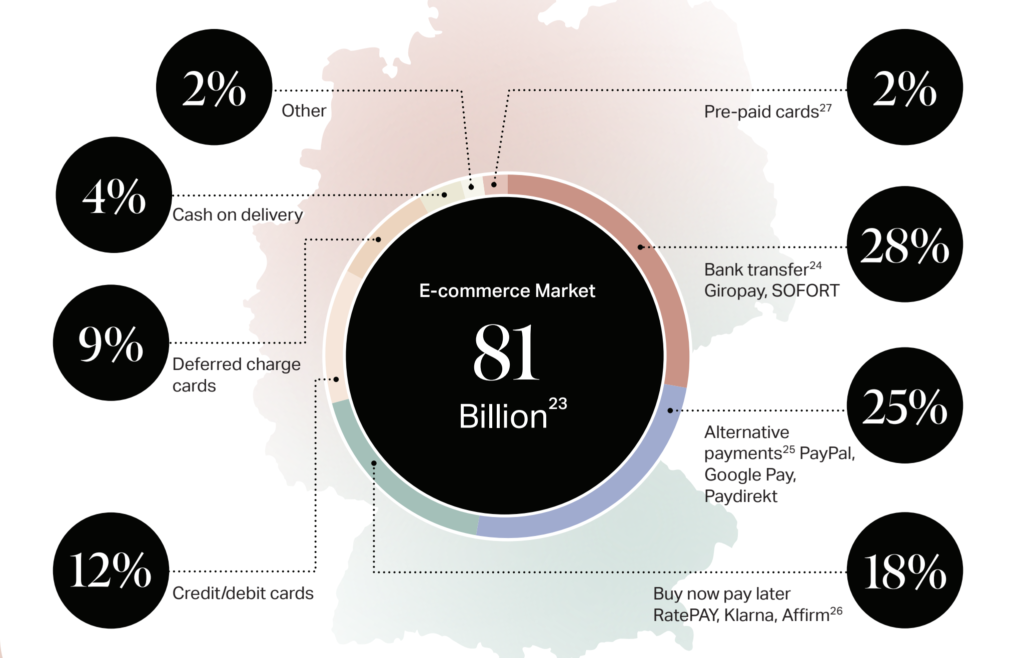

6. SOUTH KOREA

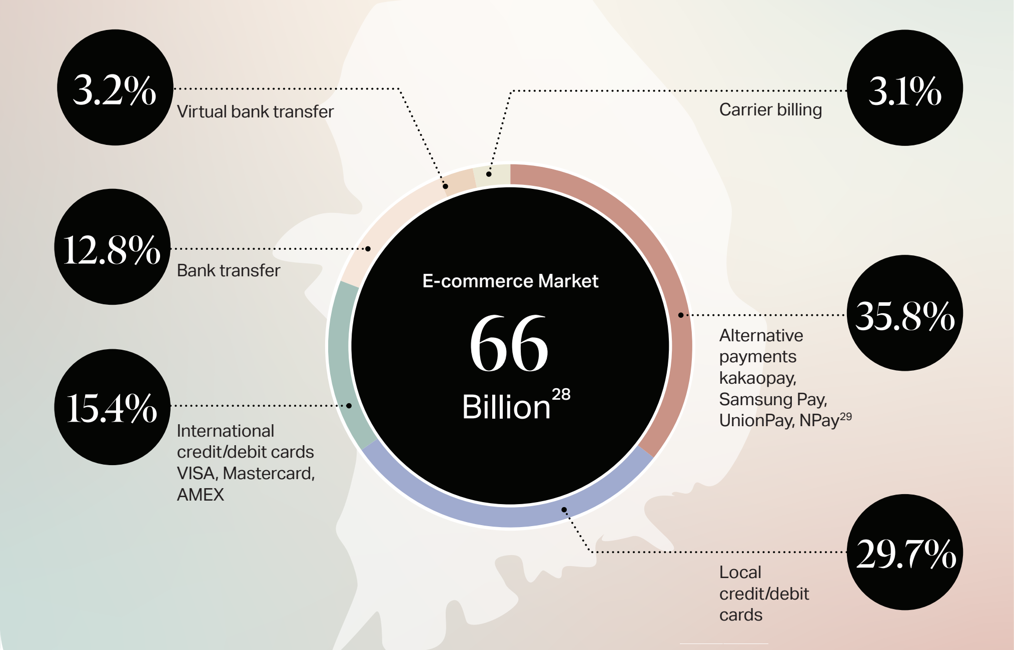

7. FRANCE

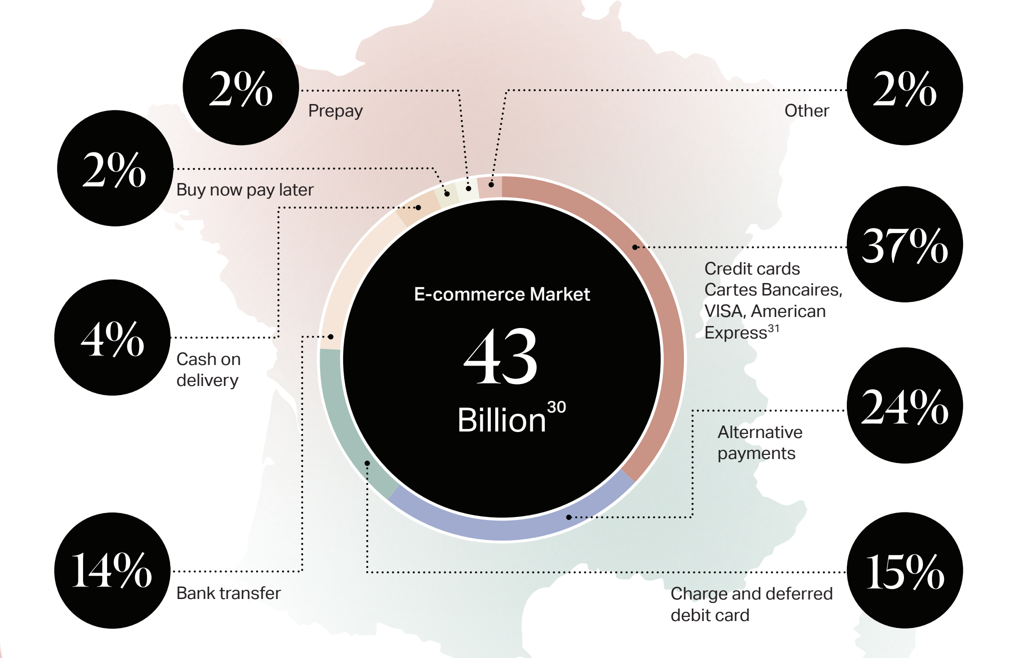

8. INDIA

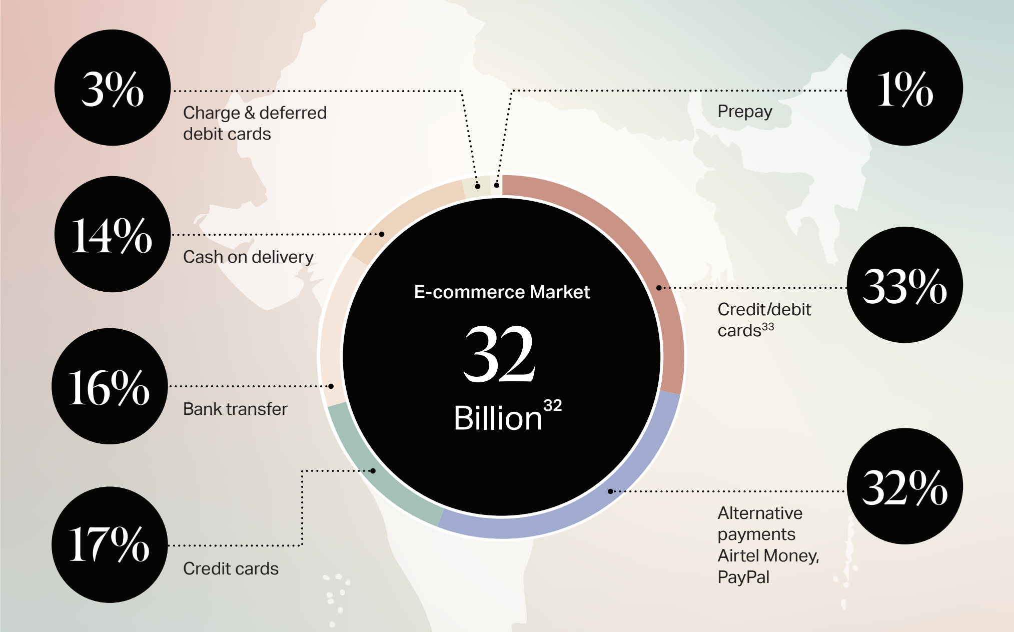

9. CANADA

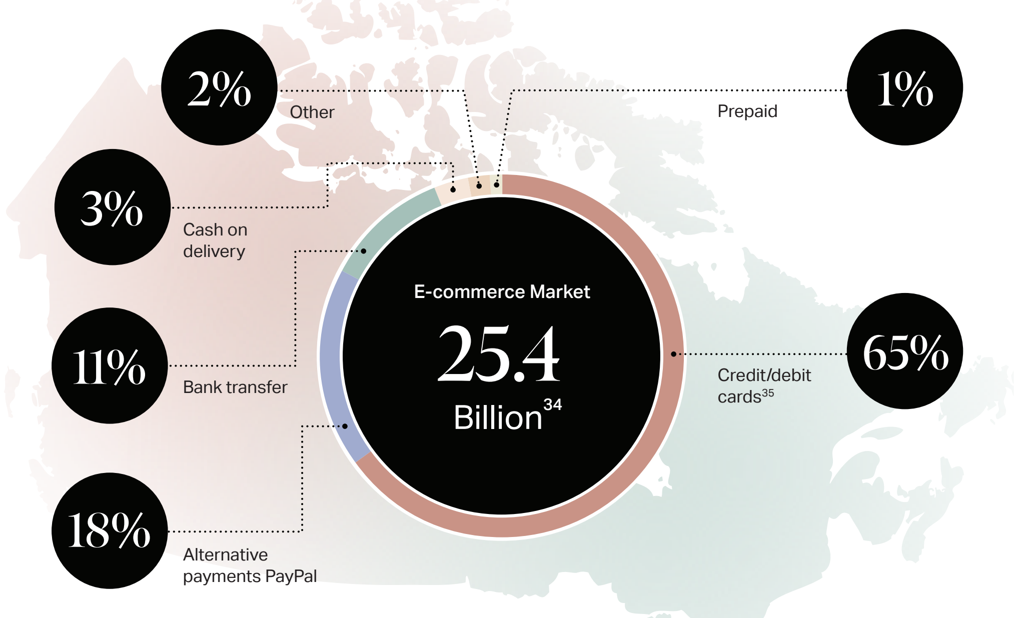

10. BRAZIL

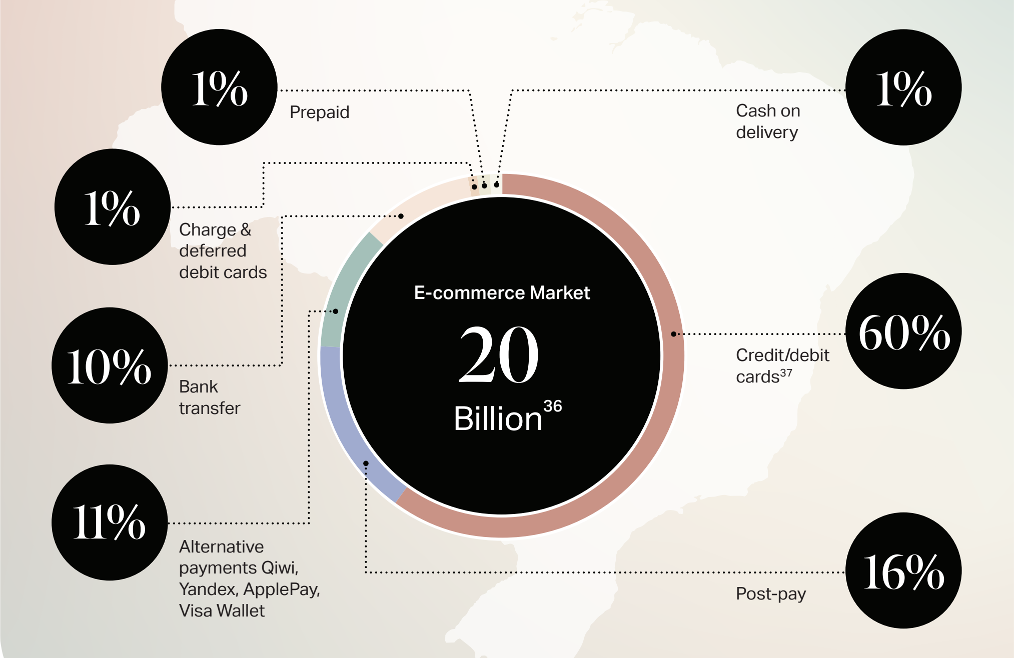

11. RUSSIA (TIE)

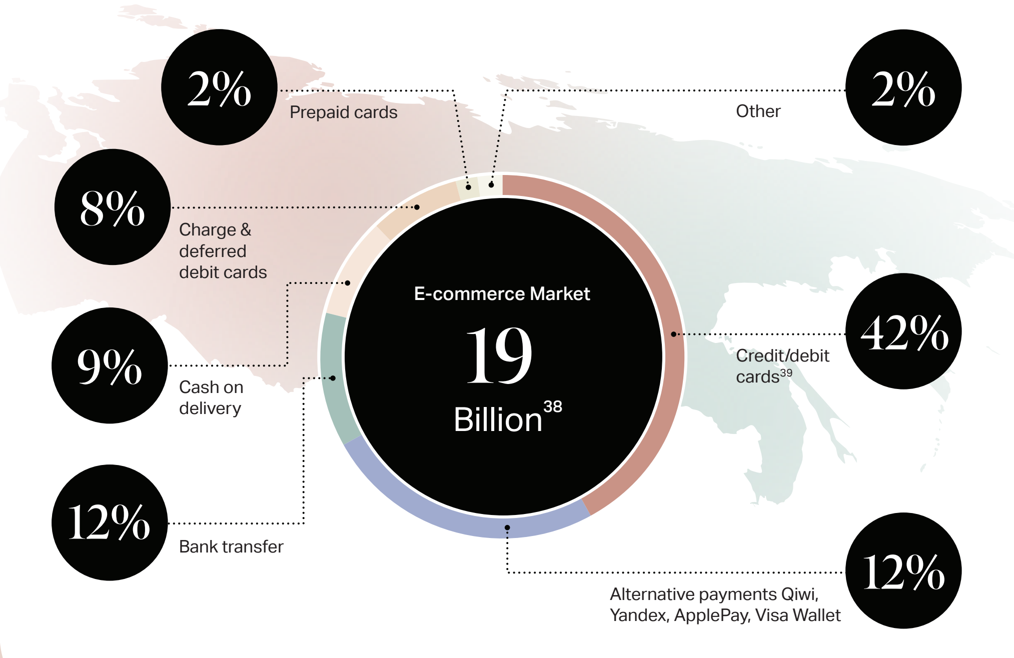

11. INDONESIA (TIE)

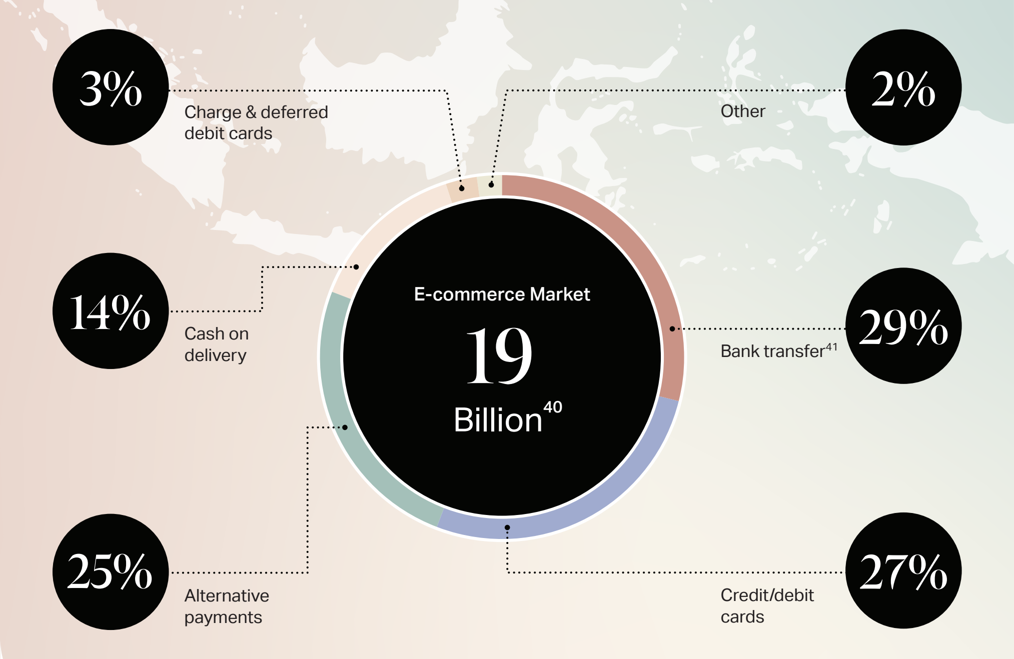

12. SPAIN

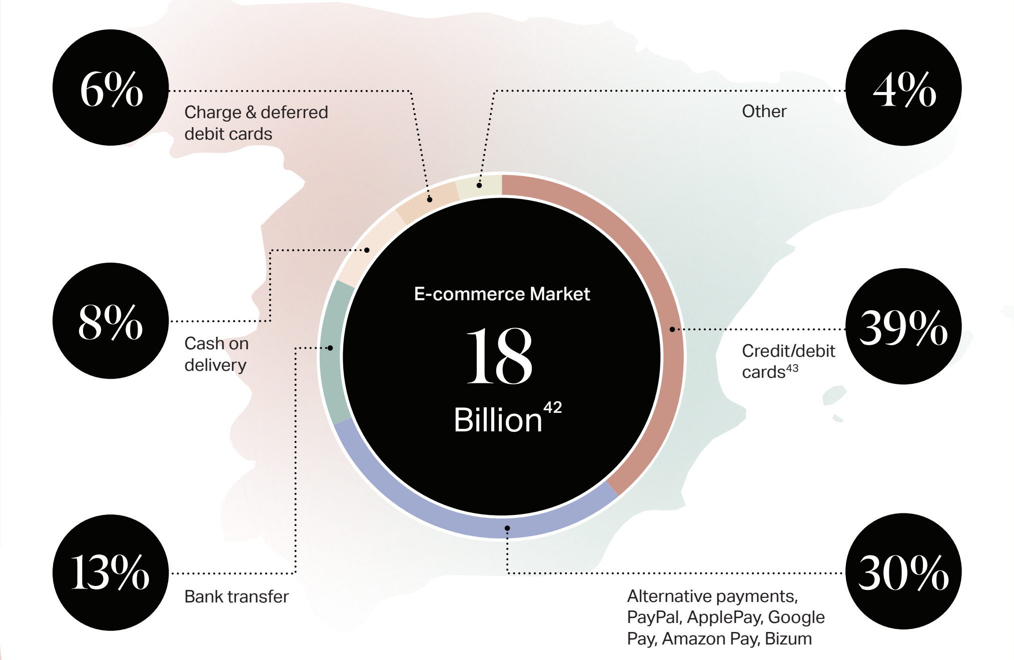

FLOW

Does your website use Flow?

Remove the friction from the cross-border shopping experience

To learn more about how to boost conversions on your cross-border e-commerce website, contact us today at **hello@flow.io** and speak with a Flow expert.

ABOUT FLOW

Flow's technology is the powerful solution preferred by growing brands to accelerate and optimize their global expansion and drive cross-border sales in over 200 countries worldwide. Merchants across the globe, such as MZ Wallace, Charles & Colvard, and Outerknown, trust Flow to drive increased cross-border revenue by localizing shopping experiences and optimizing conversions. Founded in 2015, Flow is based in Hoboken, NJ with a globally distributed workforce and additional offices in Dublin. For more information, visit flow.io.

SOURCES:

[1] EMarketer, Global E-commerce 2019, May 2019
https://www.emarketer.com/content/global-ecommerce-2019

[2] WorldPay Global Payments Report 2020
https://worldpay.globalpaymentsreport.com/#/en/insights

[3] WorldPay Global Payments Report 2020
https://worldpay.globalpaymentsreport.com/#/en/insights

[4] WorldPay Global Payments Report 2020
https://worldpay.globalpaymentsreport.com/#/en/insights

[5] WorldPay Global Payments Report 2020
https://worldpay.globalpaymentsreport.com/#/en/insights

[6] WorldPay Global Payments Report 2020
https://worldpay.globalpaymentsreport.com/#/en/insights

[7] Digital Commerce 360, US ecommerce sales grow 14.9% in 2019, February 2020
https://www.digitalcommerce360.com/article/us-ecommerce-sales/

[8] WorldPay Global Payments Report 2020
https://worldpay.globalpaymentsreport.com/#/en/insights

[9] WorldPay Global Payments Report 2020
https://worldpay.globalpaymentsreport.com/#/en/insights

[10] WorldPay Global Payments Report 2020
https://worldpay.globalpaymentsreport.com/#/en/insights

[11] WorldPay Global Payments Report 2020
https://worldpay.globalpaymentsreport.com/#/en/insights

[12] WorldPay Global Payments Report 2020
https://worldpay.globalpaymentsreport.com/#/en/insights

[13] WorldPay Global Payments Report 2020
https://worldpay.globalpaymentsreport.com/#/en/insights

[14] WorldPay Global Payments Report 2020
https://worldpay.globalpaymentsreport.com/#/en/insights

[15] Growcode, Ecommerce in the UK - Trends, Forecasts and Statistics, October 2019
https://www.growcode.com/blog/ecommerce-uk/

[16] JP Morgan, 2019 Global Payments Trends Report - United Kingdom Country Insights
https://www.jpmorgan.com/merchant-services/insights/reports/united-kingdom

[17] BTrax, Business in Japan: Selling in Japan, Economic Landscape 2019
https://blog.btrax.com/e-commerce-trends-in-japan/#:~:text=The%20e%2Dcommerce%20landscape%20in,%2C%20and%2011.3%25%20digital%20content

[18] WorldPay Global Payments Report 2020
https://worldpay.globalpaymentsreport.com/#/en/insights

[19] WorldPay Global Payments Report 2020
https://worldpay.globalpaymentsreport.com/#/en/insights

[20] WorldPay Global Payments Report 2020
https://worldpay.globalpaymentsreport.com/#/en/insights

[21] WorldPay Global Payments Report 2020
https://worldpay.globalpaymentsreport.com/#/en/insights

[22] WorldPay Global Payments Report 2020
https://worldpay.globalpaymentsreport.com/#/en/insights

[23] eMarketer, Germany Ecommerce 2019
https://www.emarketer.com/content/germany-ecommerce-2019

[24] WorldPay Global Payments Report 2020
https://worldpay.globalpaymentsreport.com/#/en/insights

[25] JP Morgan, E-commerce Payment Trends: Germany, 2019
https://www.jpmorgan.com/merchant-services/insights/reports/germany

[26] WorldPay Global Payments Report 2020
https://worldpay.globalpaymentsreport.com/#/en/insights

[27] WorldPay Global Payments Report 2020
https://worldpay.globalpaymentsreport.com/#/en/insight

[28] EcommerceDB, The eCommerce Market in South Korea, 2019
https://ecommercedb.com/en/markets/kr/all

[29] Rapyd, South Korea eCommerce Trends and Merchant's Guide, 2020
https://www.rapyd.net/blog/south-korea-ecommerce-trends-and-merchants-guide/

[30] EcommerceDB, The eCommerce Market in France, 2019
https://ecommercedb.com/en/markets/fr/all

[31] WorldPay Global Payments Report 2020
https://worldpay.globalpaymentsreport.com/#/en/insights

[32] EcommerceDB, The eCommerce Market in India, 2019
https://ecommercedb.com/en/markets/in/all

[33] WorldPay Global Payments Report 2020
https://worldpay.globalpaymentsreport.com/#/en/insights

[34] EcommerceDB, The eCommerce Market in Canada, 2019
https://ecommercedb.com/en/markets/ca/all

[35] WorldPay Global Payments Report 2020
https://worldpay.globalpaymentsreport.com/#/en/insights

[36] Reuters, Brazil ecommerce jumps 57% in first five months of 2020 fueled by COVID-19, 2020
https://www.reuters.com/article/brazil-ecommerce/brazil-ecommerce-jumps-57-in-first-five-months-of-2020-fueled-by-covid-19-idUSL1N2E02QI

[37] WorldPay Global Payments Report 2020
https://worldpay.globalpaymentsreport.com/#/en/insights

[38] EcommerceDB, The eCommerce Market in Russia, 2019
https://ecommercedb.com/en/markets/ru/all

[39] WorldPay Global Payments Report 2020
https://worldpay.globalpaymentsreport.com/#/en/insights

[40] EcommerceDB, The eCommerce Market in Indonesia, 2019
https://ecommercedb.com/en/markets/id/all

[41] WorldPay Global Payments Report 2020
https://worldpay.globalpaymentsreport.com/#/en/insights

[42] EcommerceDB, The eCommerce Market in Spain, 2019
https://ecommercedb.com/en/markets/es/all

[43] WorldPay Global Payments Report 2020
https://worldpay.globalpaymentsreport.com/#/en/insights