IN THIS WEEK'S LESSON WE WILL LEARN A SONG IN THE STYLE OF THE FINAL COUNTDOWN BY THE 1980'S BAND *EUROPE*. THIS WELL-KNOWN ROCK ANTHEM IS OFTEN USED DURING SPORTING EVENTS!

PART 1: Rhythm Part (play with Steady Eighth Notes after the repeats)

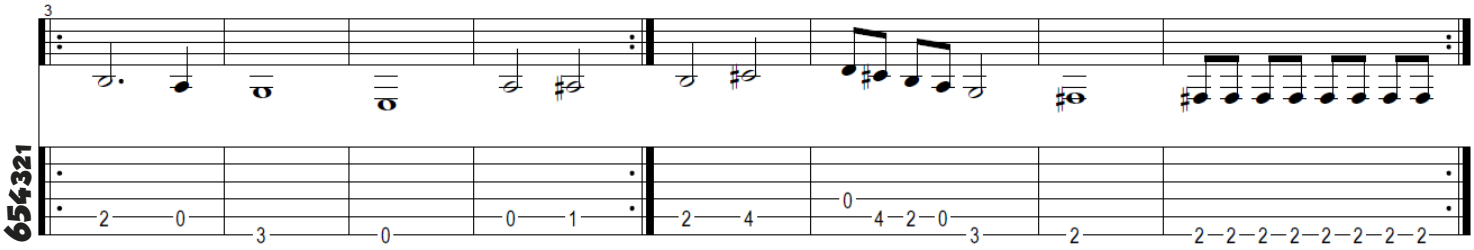

PART 2: Melody Part

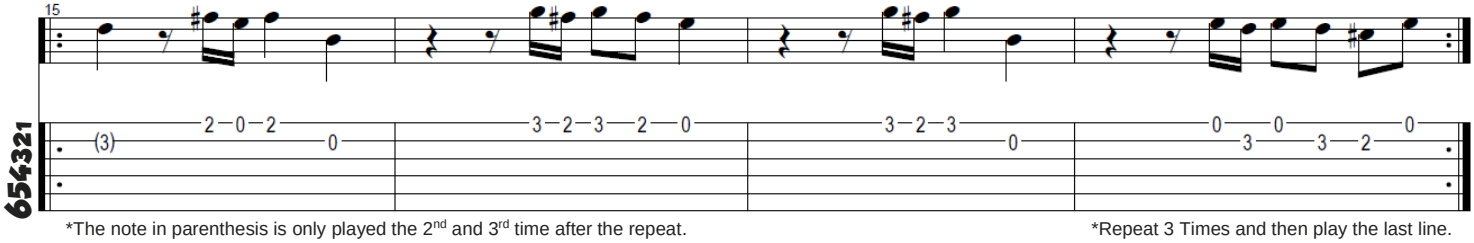

*The note in parenthesis is only played the 2nd and 3rd time after the repeat.

*Repeat 3 Times and then play the last line.

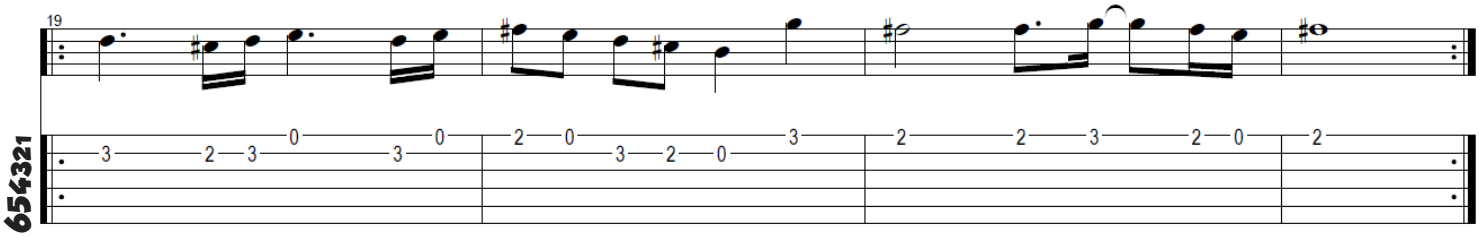

© 2022 | fineArtsMatter