

DISCLAIMER

Statement of Passing Over: This information has been supplied by the vendor or the vendor's agents and TRG Dunedin (powered by ownly Ltd licensed REAA 208) is merely passing over this information as supplied to us. We cannot guarantee its accuracy as we have not checked, audited, or reviewed the information and all intending purchasers are advised to conduct their own due diligence investigation into this information. Where you have been supplied with a Council Property File or a LIM Report, please note there may be matters relating to pre-1992 consents or permits in this file which may need further investigation in order to determine their relevance. To the maximum extent permitted by law we do not accept any responsibility to any party for the accuracy or use of the information herein.

Dunedin City Council – Land Information Memorandum

Property Address: 60 Cavell Street Dunedin

Prepared for: H's Property Group Limited

Prepared on: 10-Nov-2025

Property Details:

Property ID	5034267
Address	60 Cavell Street Dunedin
Parcels	LOT 43 BLK II DP 1746

Disclaimer:

Issued in accordance with Section 44A of the Local Government Official Information and Meetings Act 1987

Should you require further clarification of any of the information listed in this report, please phone our Customer Services Agency on 03 477 4000.

This Land Information Memoranda (LIM) has been prepared in accordance with Sections 44A, 44B, 44C, and 44D of the Local Government Official Information and Meetings Act 1987. It contains only information obtained from the records held by the Dunedin City Council as at 10-Nov-2025

The Dunedin City Council has not carried out an inspection of the land and/or buildings for the purposes of preparing this LIM. The Dunedin City Council records may not show illegal or unauthorised buildings or works on the land. Accordingly this report may not necessarily reflect the current status of the property. Examples of situations which affect the property but are not recorded in this report include: unauthorised work not known to Council and breaches of Consents or Licences that are not the subject of a formal Requisition or Notice. The applicant is solely responsible for ensuring that the land or any building or works on the land is suitable for a particular purpose. The applicant should check the Certificate(s) of Title as this report may not include information that is registered on the Certificate(s) of title. The Certificate(s) of title may record further information or obligations relating to the land.

Further information about this property may be available from other agencies such as the Otago Regional Council, Nova Gas, Telecom New Zealand (Chorus) or Delta Utility Services Limited.

Contents

Dunedin City Council – Land Information Memorandum	1
Property Address: 60 Cavell Street Dunedin	1
Prepared for: H's Property Group Limited	1
Prepared on: 10-Nov-2025	1
Property Details:	1
Disclaimer:	1
s44A(2)(a) Information identifying any special feature or characteristics of the land	4
District Plan Hazard Information	4
Other Natural Hazard Information	4
Flood Hazards	4
Land Stability Hazards	4
Coastal Hazards	4
Seismic Hazards	6
Other Natural Hazards	7
Otago Regional Council Hazard Information	7
Contaminated Site, Hazardous Substances and Dangerous Goods	7
Contaminated Site Information	7
Historic Dangerous Goods Licence(s)	7
Hazardous Substances	7
s44A(2)(b) Information on private and public stormwater and sewerage drains	7
Drainage	7
Foul Sewer and Waste Water	8
Public Sewer Sheets	8
Dunedin City Council Private Drainage plans incomplete	8
s44A(2)(bb) Information Council holds regarding drinking water supply to the land	8
Water Supply	9
s44A(2)(c) Information relating to any rates owing in relation to the land	9
Rates Details	9
Rates Assessment Details	9
s44A(2)(d) Consents, Certificates, Notices, Orders or Requisitions affecting the land or any buildings on the land	10
(da) the information required to be provided to a territorial authority under section 362T(2) of the Building Act 2004:s44A and	10
(2)(e) Information concerning any Certificate issued by a Building Certifier pursuant to the Building Act 1991 or the Building Act 2004	10
Building and Drainage Consents	10
Building and Drainage Permits	10
Building Notices	11
Resource Consents	11
Consent Notices	11
Alcohol Licensing	11
Health Licensing	11
s44A(2)(ea) Information notified under Section 124 of the Weathertight Homes Resolution Services Act 2006	11

s44A (2)(f) Information relating to the use to which the land may be put and any conditions attached to that use	11
District Plan	11
District Plan Map	12
s44A(2)(g) Information regarding the land which has been notified to Council by another statutory organisation.....	12
s44A(2)(h) Information regarding the land which has been notified to Council by any network utility operator pursuant to the Building Act 1991 or Building Act 2004.....	12
Section 44A(3) Information concerning the land as the authority considers, at its discretion, to be relevant.	12
Building Information.....	12
Minimum Floor Levels	12
Planning.....	12
Resource Consents within 50m of 60 Cavell Street Dunedin	12
3 Waters	15
Information Regarding Watercourses	15
Transport	15
Glossary of Terms and Abbreviations.....	17
Consent, Permit, Licence & Complaint types	17
Terms used in Permits & Consents.....	17
General terms.....	18
Appendices	19

s44A(2)(a) Information identifying any special feature or characteristics of the land

District Plan Hazard Information

Refer to District Plan for Natural Hazards Information *section: s44A (2)(f) Information relating to the use to which the land may be put and any conditions attached to that use.*

Other Natural Hazard Information

Flood Hazards

OVERLAND FLOW PATH

Flood plus other natural hazards

Description: The property is identified within the report “The Natural Hazards of South Dunedin”, which may describe special features or characteristics of the land concerned, including but not limited to potential erosion, avulsion, falling debris, subsidence, slippage, alluvion or inundation. Although the report is known to the Dunedin City Council, the council has not assessed the report for correctness. The applicant is solely responsible for ensuring that the land is suitable for a particular purpose including development.

Goldsmith, M., & Hornblow, S. (2016). *The natural hazards of South Dunedin*. Otago Regional Council.

<https://www.orc.govt.nz/media/2217/the-natural-hazards-of-south-dunedin-report-july-2016.pdf>

Commissioned by: Otago Regional Council

Purpose: The purpose of this report is to summarise the natural hazards that affect South Dunedin and to provide information that can be used by the Otago Regional Council, Dunedin City Council and the community to better understand the hazardscape and to inform future planning and management.

Scope of report: South Dunedin, including the low-lying coastal plain between St Clair in the south and the Dunedin harbour in the north, bounded by Caversham Valley to the west and the Otago Peninsula to the east.

Reference Number: 12075

Land Stability Hazards

No information.

Coastal Hazards

SEA LEVEL RISE

Sea Level Rise Prediction Study of Harbourside and South City

Description: The study area considered by a report commissioned by the Dunedin City Council entitled ‘Assessment of Options for Protecting Harbourside and South City from Direct Impacts of Sea Level Rise

Beca Ltd. (2014). *Assessment of options for protecting Harbourside and South City from direct impacts of sea level rise*. Beca Ltd.

https://www.dunedin.govt.nz/_data/assets/pdf_file/0008/1071773/Assessment-of-Options-for-Protecting-Harbourside-and-South-City-from-Direct-Impacts-of-Sea-Level-Rise.pdf

Commissioned by: Dunedin City Council

Purpose: The purpose of this report is to assess options for protecting the Harbourside and South

City areas of Dunedin from the direct impacts of sea level rise.

Scope of report: Harbourside and South City areas of Dunedin

Reference Number: 11454

SEA LEVEL RISE

Groundwater

Description: The property is identified in the “Dunedin Groundwater Monitoring and Spatial Observations” report published by GNS Science 2020 (doi: 10.21420/AVAJ-EE81), which describes characteristics of groundwater (either observed or interpolated) within the land concerned. The Institute of Geological and Nuclear Sciences Limited (GNS Science) and its funders give no warranties of any kind concerning the accuracy, completeness, timeliness or fitness for purpose of the data. GNS Science accepts no responsibility for any actions taken based on, or reliance placed on the data and GNS Science and its funders exclude to the full extent permitted by law liability for any loss, damage or expense, direct or indirect, and however caused, whether through negligence or otherwise, resulting from any person's or organisation's use of, or reliance on, the data. Although the report is known to the Dunedin City Council, the council has also not assessed the report for correctness. The applicant is solely responsible for ensuring that the land is suitable for a particular purpose including development.

Cox, S., Glassey, P., Ettema, M., Hornblow, S., Mager, S. & Yeo, S.. (2020). *Dunedin groundwater monitoring and spatial observations*. GNS Science.

<https://www.orc.govt.nz/media/16153/dunedin-groundwater-monitoring-spatial-observations-and-forecast-conditions-under-sea-level-rise-dec-2023.pdf>

Commissioned by: Otago Regional Council

Purpose: The purpose of this report is to investigate the groundwater responses in Dunedin under a scenario of rising sea levels

Scope of report: Coastal Dunedin, especially South Dunedin, Harbourside, and parts of the Taieri Plain.

Reference Number: 12083

SEA LEVEL RISE

Groundwater

Description: Dunedin groundwater monitoring, spatial observations and forecast conditions under sea-level rise. Refer to the ORCs 'Groundwater table changes and sea level rise - South Dunedin and Harbourside' page for further information.

Cox, S. C., Ettema, M. H. J., Chambers, L. A., Easterbrook-Clark, L. H., & Stevenson, N. I. (2023). *Dunedin groundwater monitoring, spatial observations and forecast conditions under sea level rise*. GNS Science.

<https://www.orc.govt.nz/media/16153/dunedin-groundwater-monitoring-spatial-observations-and-forecast-conditions-under-sea-level-rise-dec-2023.pdf>

Commissioned by: Otago Regional Council

Purpose: The purpose of this study is to characterise current groundwater levels across South Dunedin, establish baseline monitoring, and forecast groundwater behaviour under scenarios of future sea-level rise.

Scope of report: The geographic scope of the assessment covers the South Dunedin area, including the reclaimed flat and surrounding low-lying suburbs.

Reference Number: 12118

SEA LEVEL RISE

Sea Level Rise

Description: The report on the potential adaptation futures outlines a range of options available for managing and mitigating the risks faced by South Dunedin (as identified in the South Dunedin Risk Assessment). The report (background report and micro-business cases document together describe the key characteristics of each potential adaption future, explores the pros and cons, and provides high-level costs and visualisations of what South Dunedin could look like in 75 years' time (in 2100).

WSP. (2025). *Risk Assessment 202503 South Dunedin*. WSP.

<https://www.dunedin.govt.nz/do-it-online/pay-online/request-lim/hazard-information>

Commissioned by: Dunedin City Council

Purpose: The purpose of this report is to assess the risks associated with hazards in South Dunedin, including physical risks to infrastructure, environment, and community, to support spatial adaptation planning and inform decision-making.

Scope of report: South Dunedin

Reference Number: 12124

Seismic Hazards

INTENSIFIED SHAKING

Earthquake Possible Amplification 1:25000 Map

Description: This area has been identified as lying within a zone susceptible to amplified shaking in an earthquake and the approximate area of possible amplification of earthquake intensity by 0-1 on MM Scale.

Dunedin City Lifelines Project. (1999). *Dunedin City Lifelines Project Report*. Dunedin City Lifelines Project.

<https://www.civildefence.govt.nz/assets/Uploads/documents/lifelines/dunedin-lifelines-report-1999.pdf>

Commissioned by: Dunedin City Council and Otago Regional Council

Purpose: To assess the vulnerability of Dunedin's lifeline utilities to natural hazards and to develop strategies that reduce risks and strengthen the city's resilience.

Scope of report: The Dunedin City Council area, bounded west by Flagstaff and Three Mile Hill, east by the Otago Harbour entrance, north by Waitati, and south by Brighton.

Reference Number: 10111

LIQUEFACTION

Domain C

Description: Ground predominantly underlain by poorly consolidated marine or estuarine sediments with shallow groundwater, with a moderate to high likelihood of liquefaction-susceptible materials being present

Barrell, D. J. A., Glassey, P. J., Cox, S. C., & Smith Lyttle, B. (2014). *Assessment of liquefaction hazards in the Dunedin City district*. GNS Science.

https://www.dunedin.govt.nz/data/assets/pdf_file/0011/476084/Assessment-of-liquefaction-hazards-in-the-Dunedin-City-District.pdf

Commissioned by: Otago Regional Council

Purpose: The Otago Regional Council (ORC) contracted GNS Science to assess liquefaction hazards in the Dunedin City territorial authority area (Dunedin district), and delineate areas that may be susceptible to ground damage as a result of liquefaction, and the closely allied phenomenon of

lateral spreading. This report presents the results of that assessment.

Scope of report: Dunedin City district

Reference Number: 11407

Other Natural Hazards

No information.

Otago Regional Council Hazard Information

The Regional Council is required to provide information that it holds on Natural Hazards:

<https://www.orc.govt.nz/managing-our-environment/natural-hazards/otago-natural-hazards-database>

Contaminated Site, Hazardous Substances and Dangerous Goods

Contaminated Site Information

No information.

Historic Dangerous Goods Licence(s)

No information.

Hazardous Substances

No information.

WARNING – Change in legislation and management of hazardous substances

On 1 April 2004, all Dunedin City Council Dangerous Goods Licences expired. From this date they became the responsibility of the Environmental Protection Authority (EPA) under the Hazardous Substances and New Organisms Act 1996.

All new licences for hazardous substances were issued by independent Test Certifiers approved by the EPA. The Council no longer holds current information on the use of hazardous substances at these premises and hazardous substances may be present without the Council's knowledge.

The Council was advised by the EPA in 2016 that Worksafe had taken over responsibility for managing Location Test certificates under the Hazardous Substances and New Organisms Act 1996. The EPA no longer hold any information in relation to Location Test Certificates. If you have any questions, please contact Worksafe.

s44A(2)(b) Information on private and public stormwater and sewerage drains

Drainage

Drainage plans on file are indicative only.

Obtaining your own independent review may be required before commencing drainage works.

Foul Sewer and Waste Water

Drainage Reticulation Plans

A copy of the Dunedin City Council's drainage infrastructure in the vicinity of the subject property is attached. Public foul sewers are shown in red and stormwater sewers in green. All public drainage services are available to receive connections from the property and limited flows of stormwater may also be discharged to the street channel or an approved outfall.

Stormwater/Sewer Separation - Compliant

The Dunedin City Council requires the foul sewer and storm water being discharged from a property to be directed to the separate foul sewer and storm water networks, respectively. This property is in an area where inspections have been undertaken to ensure compliance with this requirement. This property was certified as complying with Council's requirements for storm water separation at the time of inspection on **30th July 2002**.

No comment is made with regard to this property's compliance with the requirement for storm water separation after the date of inspection.

Urban Stormwater Catchment

This property is located within an urban stormwater catchment that has been modelled in a study to determine the potential effects of land use and climate change that may occur over the next 50 years. This indicates that some areas of the catchment might be subject to a potential flooding risk or surface water ponding during particular rainfall events.

These effects are outlined in the Integrated Catchment Management Plans (ICMPs) that are available on the Council website. The ICMPs show the areas in the catchment that have been modelled which might be susceptible to a higher risk of flooding. The ICMPs contain maps that indicate a potential worst case scenario for a 1 in 100 year rainfall event. However, there are a series of maps also available that show modelling results from a range of other scenarios.

While the maps have been produced to help Council manage the reticulation networks, they are not sufficiently detailed to specifically account for individual properties which may be affected by local factors not included in the models.

For further information please contact 3 Waters Services at Dunedin City Council.

Public Sewer Sheets

WARNING. Please note that public sewer reticulation sheets are scaled in either Imperial feet or Metric metres. Please check with the Duty Drainage Inspector if in doubt.

Dunedin City Council Private Drainage plans incomplete

WARNING. The Dunedin City Council's private drainage records (plans) prior to 1 January 1993 may be incomplete or not clearly recorded. Owners therefore are advised to carry out work with due care to avoid damage to any private drain not detailed because of the lack of information filed in the Council's records.

s44A(2)(bb) Information Council holds regarding drinking water supply to the land

Water Supply

Urban water supply area – Connected

This property is connected to the Dunedin City Council’s urban (on-demand) water supply. Indicative water pressures are available to view at www.dunedin.govt.nz/water-pressure, and flows available to the property can be provided on request. Any change in water use (e.g. for a new commercial activity) requires a new application to be made to the Council. It is recommended that the applicant check the property for the location and suitability of the water service.

Terms and conditions of supply

All new and existing connections to the Dunedin City Council’s water supply network are subject to the terms and conditions of the Dunedin City Council Water Bylaw 2011. The bylaw is available to view at www.dunedin.govt.nz/water-bylaw.

Water pressure

Indicative network water pressure to the property is shown on maps available at www.dunedin.govt.nz/water-pressure. Specific detail is available on request.

Water reticulation maps

A copy of the water reticulation map of Dunedin City Council infrastructure in the vicinity of the subject property is attached. These show the location of the water main in the road. It may or may not show the water service to the property. It is recommended that the applicant check the property

s44A(2)(c) Information relating to any rates owing in relation to the land

Rates Details

Rates Assessment Details

Rate Account	2034267
Address	60 Cavell Street Dunedin
Valuation Number	27280-48800
Latest Valuation Details	
Capital Value	\$515,000
Land Value	\$365,000
Value of Improvements	\$150,000
Area (Hectares)	0.0486HA
Units of Use	1
Current Rates	
Current Rating Year Starting	01-Jul-2025
Dunedin City Council Rates	\$3,620.64
Rates Outstanding for Year	\$2,445.88

For further explanation on the rate account, or to enquire about information referred to on this page, please contact Rates Staff between 8:30am and 5:00pm weekdays at the enquiries counter on the Ground floor of the Civic Centre, 50 The Octagon, Dunedin, or by phoning 477 4000.

s44A(2)(d) Consents, Certificates, Notices, Orders or Requisitions affecting the land or any buildings on the land

(da) the information required to be provided to a territorial authority under section 362T(2) of the Building Act 2004:s44A and

(2)(e) Information concerning any Certificate issued by a Building Certifier pursuant to the Building Act 1991 or the Building Act 2004

Building and Drainage Consents

There are no records of any Building Consents for this property.

Certificate of Acceptance

The following Certificate(s) of Acceptance are recorded for this property.

[COA-2020-56](#) Certificate of Acceptance - Install Toilet in Bathroom of Dwelling

Lodgement Date	29-Jun-2020
Decision	Granted
Decision Date	10-Jul-2020
Current Status	COA Issued

Building and Drainage Permits

[H-1927-12339](#) AAB19270569 166 - Erect Wooden Dwelling, (Critchfield). The permit was lodged on 16-Aug-1927.

[H-1953-42123](#) AAB19531006 15087 - Extension to Dwelling, (Young). The permit was lodged on 04-Nov-1953.

[H-1957-49636](#) AAB19570971 247 - Addition to Dwelling, (Young). The permit was lodged on 20-Jun-1957.

[H-1973-76926](#) AAB19731048 8260 - Crossing, No Plan, (A Horan). The permit was lodged on 18-Oct-1973.

[H-1927-144075](#) AAD19270759 C522 - Plumbing and Drainage, (Critchfield). The permit was lodged on 19-Aug-1927.

[H-1929-146493](#) AAD19290672 C3992 - Stormwater Drainage, (Critchfield). The permit was lodged on 25-Nov-1929.

[H-1957-176871](#) AAD19570957 F8198 - Plumbing and Drainage, (Young). The permit was lodged on 25-Jun-1957.

[H-1984-218215](#) AAD19841168 K6720 - Repair Foul Drain, No Plan, (Sexton-Jones). The permit was lodged on 30-Apr-1984.

[H-1932-16368](#) AAB19320325 3584 - Erect Wood Shed, (Critchfield). The permit was lodged on 27-May-1932.

Building Notices

No Building Notices

Resource Consents

There are no resource consents for this property.

Consent Notices

There are no Consent Notices recorded for this property. It is recommended that the applicant check the Record of Title for any notices or covenants that may affect the property.

Alcohol Licensing

There are no records of any Alcohol Licences for this property.

Health Licensing

There are no records of any Health Licences for this property.

s44A(2)(ea) Information notified under Section 124 of the Weathertight Homes Resolution Services Act 2006

No information.

s44A (2)(f) Information relating to the use to which the land may be put and any conditions attached to that use

District Plan

The information on district plan requirements is correct at the date this LIM is issued. Note that the Dunedin City Second Generation District Plan (“The 2GP”) is subject to change at any time. To check whether any changes have occurred since the date this LIM was issued, consult the information and relevant planning maps in the 2GP, which can be found on our website at <https://www.dunedin.govt.nz/council/district-plan/2nd-generation-district-plan> as well as at all Dunedin City Council service centres and libraries.

SECOND GENERATION DISTRICT PLAN INFORMATION

Zoning

- General Residential 2 (refer Section 15, Residential)

Scheduled Items

- Nil

Overlay Zones

- Hazard 3 (coastal) Overlay Zone

Mapped Areas

- South Dunedin Mapped Area

- Road Classification Hierarchy (main roads within 30m of site)
 - Cavell St is a Collector road

District Plan Map

The District Plan map is available [online here](#). Instructions on how to use the map are [available here](#).

You can also access the District Plan map and instructions by visiting the Dunedin City Council 2GP Website at:

<https://www.dunedin.govt.nz/council/district-plan/2nd-generation-district-plan>

s44A(2)(g) Information regarding the land which has been notified to Council by another statutory organisation

No information.

s44A(2)(h) Information regarding the land which has been notified to Council by any network utility operator pursuant to the Building Act 1991 or Building Act 2004

No information.

Section 44A(3) Information concerning the land as the authority considers, at its discretion, to be relevant.

Building Information

Minimum Floor Levels

Clause E1.3.2 of the New Zealand Building Code requires that surface water, resulting from an event having a 2% probability of occurring annually, shall not enter buildings. This requirement applies to Housing, Communal Housing, Communal Residential and Communal non-residential buildings. For guidance when establishing minimum floor levels please refer to : <https://www.dunedin.govt.nz/services/building-services/minimum-floor-levels> and for links to specific areas:

<https://www.dunedin.govt.nz/services/building-services/minimum-floor-levels/mfl-guidance>

For further explanation on the current status of any consent, or to enquire about information referred to on this page, please contact Building Control Staff between 8:30am and 5:00pm weekdays at the enquiries counter on the Ground floor of the Civic Centre, 50 The Octagon, Dunedin, or by phoning 477 4000.

Planning

Resource Consents within 50m of 60 Cavell Street Dunedin

[5034208 69A Ravelston Street Dunedin](#)

[RMA-1996-359575](#) Resource Management Act (Historical Data) FLATS PLAN (Non-Notified Controlled). The outcome was Granted on 16/05/1996.

[RMA-1975-354009](#) Resource Management Act (Historical Data) TWO DETACHED DWELLINGS Ownr:CAVELL INVESTMENTS / App: CAVELL INVESTMENTS C/- BOX 867 (Notified - Non Complying). The outcome was Granted on 07/05/1975.

[5034209 69B Ravelston Street Dunedin](#)

[RMA-1996-359575](#) Resource Management Act (Historical Data) FLATS PLAN (Non-Notified Controlled). The outcome was Granted on 16/05/1996.

[5034213 63 Ravelston Street Dunedin](#)

[RMA-1988-352339](#) Resource Management Act (Historical Data) ERECT GARAGE Ownr:CURLEY (Non-Notified - Non Complying). The outcome was Granted on 17/08/1988.

[5034237 50 Cavell Street Dunedin](#)

[RMA-1974-353985](#) Resource Management Act (Historical Data) TWO SEPERATE RESIDENCES IN RES A Ownr:CAVELL INVESTMENTS / App: CAVELL INVESTMENTS W J H YOUNG BOX 867 (Notified - Non Complying). The outcome was Granted on 10/04/1974.

[5034261 60 Ravelston Street Dunedin](#)

[RMA-1986-351977](#) Resource Management Act (Historical Data) ERECT SHED Ownr:FRASER / App: FRASER Designer: FRASER (Non-Notified - Non Complying). The outcome was Granted on 19/09/1986.

[5034269 64 Cavell Street Dunedin](#)

[RMA-1985-351803](#) Resource Management Act (Historical Data) ERECT GARAGE (Non-Notified - Non Complying). The outcome was Granted on 05/12/1985.

[5034270 66 Cavell Street Dunedin](#)

[LUC-2007-113](#) Land Use Consent Add a conservatory to an existing dwelling. The outcome was Granted on 18/04/2007.

[RMA-2004-368186](#) Resource Management Act (Historical Data) DWELLING EXTENSION INTO FRONT YARD (Non-Notified - Restricted Discretionary). The outcome was Granted on 16/09/2004.

[RMA-1997-361549](#) Resource Management Act (Historical Data) ERECT GARAGE Hazards Comments: (Non-Notified - Restricted Discretionary). The outcome was Granted on 16/12/1997.

[5034292 61 Cavell Street Dunedin](#)

[BACT-2021-22](#) Boundary Activity Notice The establishment of a veranda over an existing deck. The outcome was Issued on 28/04/2021.

[LUC-2009-156](#) Land Use Consent Garage encroaching on height plane. The outcome was Granted on 14/05/2009.

[5135898 49D Cavell Street Dunedin](#)

[SUB-2021-209](#) Subdivision Consent fee-simple subdivision for five units. The outcome was Granted on 14/10/2021.

[LUC-2021-422](#) Land Use Consent multi-unit development; aisle width and setback contraventions. The outcome was Granted on 14/10/2021.

[5135899 49E Cavell Street Dunedin](#)

[SUB-2021-209](#) Subdivision Consent fee-simple subdivision for five units. The outcome was Granted on 14/10/2021.

[LUC-2021-422](#) Land Use Consent multi-unit development; aisle width and setback contraventions. The outcome was Granted on 14/10/2021.

The information provided with this LIM on District Plan requirements and resource consents has been verified by City Planning in relation to the subject property only. All information included in relation to other land surrounding the site is indicative.

Accuracy of Boundaries

Knowing the true location of the property boundaries on the ground is important in determining what can be carried out on the land under the District Plan and in determining whether the current activity complies with the District Plan or any resource consent. Please note that the Council's aerial photographs may not accurately depict the extent of the property. The Record of Title for the site should be checked in the first instance. A surveyor may need to be consulted to establish the true location of the title boundaries on the ground.

Access to Site

The legality of any access to the site is important in determining what can be carried out on the land under the District Plan and in determining whether the current activity complies with the District Plan or any resource consent. It is recommended that the Record of Title and/or a lawyer be consulted regarding the legality of any legal and/or physical access to the site (and the maintenance thereof).

Heritage New Zealand Pouhere Taonga Act 2014

The Heritage New Zealand Pouhere Taonga Act 2014 applies in addition to any protection provided to a building or site by the District Plan. The Heritage New Zealand Pouhere Taonga Act 2014 makes it unlawful for any person to destroy, or modify the whole or any part of an archaeological site, whether or not the land on which the site is located is designated, or a resource or building consent has been issued, without the prior authority of Heritage New Zealand. The Heritage New Zealand Pouhere Taonga Act 2014 defines an archaeological site as a place associated with pre-1900 activity, where there may be evidence relating to the history of New Zealand. Pre-1900 buildings are considered archaeological sites under the Heritage New Zealand Pouhere Taonga Act 2014 and are also often associated with subsurface archaeological remains that provide evidence of pre-existing use of the site. Council records may not necessarily identify the precise date upon which an existing building was constructed. Contact the Dunedin office of Heritage New Zealand for further information: infodeepsouth@heritage.org.nz; 03 477 9871.

Resource Management (National Environmental Standard for Assessing and Managing Contaminants in Soil to Protect Human Health) Regulations 2011

The Resource Management (National Environmental Standard for Assessing and Managing Contaminants in Soil to Protect Human Health) Regulations 2011 came into force on 1 January 2012. The National Environmental Standard applies to any piece of land on which an activity or industry described in the current edition of the Hazardous Activities and Industries List (HAIL) is being undertaken, has been undertaken or is more likely than not to have been undertaken. (The current edition of the HAIL is available on the Ministry for the Environment website at www.mfe.govt.nz.) Activities on HAIL sites may need to comply with permitted activity conditions specified in the National Environmental Standard and/or might require resource consent. (The Otago Regional Council should also be consulted for any rules in might have in regards to the use or development of contaminated sites.)

If a person wishes to establish whether a piece of land has had hazardous activities or industries conducted on it, and thus whether activities on that land are controlled by the National Environmental Standard, then the person must pay for a review of the information about the land held by the Council, or pay for a suitably qualified and experienced practitioner to undertake a preliminary site inspection. Formal confirmation from the Council that resource consent is not required under the National Environmental Standard can only be given through a certificate of compliance application.

If you would like a copy of any Resource Consent decision or advice on the current status and relevance of any planning matter referred to in the LIM, enquiries may be made at the Planning Enquiries desk on the Ground Floor of the Civic Centre, 50 The Octagon, or by phoning 477 4000 and asking for the Duty Planner. Planners are available at the Planning Enquiries desk to answer your enquiries between 8:30am and 5:00pm weekdays.

3 Waters

Information Regarding Watercourses

The controlling authority for all water and waterbodies in Dunedin City is the Otago Regional Council. The Regional Plan: Water addresses water take and use, diversions, damming, discharges and bed alteration under the Resource Management Act 1991. They are also responsible for the Flood Protection Management Bylaw 2012.

The controlling authority for watercourses in relation to stormwater drainage, and removal of obstructions in accordance with Local Government Act 1974 is the Dunedin City Council. The Council also issues building and resource consents for certain works around watercourses.

Not all watercourses within Dunedin City are recorded or known to the Council, therefore it is recommended that the applicant inspect the property for watercourses.

For further information on watercourses it is recommended the applicant read the Watercourse Information Sheet. A copy of this document is available on request or for download from the Dunedin City Council website www.dunedin.govt.nz.

Transport

DCC Transport has carried out a desktop inspection of this property and found the following:

Non-compliant vehicle crossing – no stormwater run-off and not sealed for the first 5 metres.

To meet current Council standards the vehicle crossing would be required to be hard surfaced from the edge of the carriageway to 5m inside the property boundary. This requirement is to prevent debris migrating from inside the property out onto the footpath and/or carriageway. The stormwater run-off would be required to be captured at the boundary and managed in a way where it does not cause a nuisance to neighbouring properties, including the road corridor. For example: a strip drain with sump or a sump and piped to the kerb and channel. Council accepts this situation but accepts no liability and points out that maintenance is the responsibility of the property owner. The Council may require this to be addressed in the future.

Private stormwater lateral.

Private stormwater laterals collect stormwater from private properties guttering and runs under the footpath to the kerb and channel on the roadside. The stormwater laterals are private pipes and are the responsibility of the landowner who they service, the repair and maintenance of these pipe's rests solely with the property owner. As the landowner you must maintain your stormwater lateral to ensure that it doesn't become a safety hazard for pedestrians or other road users.

For further explanations on property owner obligations in regard to local road encroachments, vehicle entrances, vegetation management or retaining structures please refer to the Dunedin City Council website at <http://www.dunedin.govt.nz/services/roads-and-footpaths> or contact Transport on 477 4000.

For properties abutting the state highway, Waka Kotahi NZ Transport Agency is the Road Controlling Authority.

Glossary of Terms and Abbreviations

The following are abbreviations and terms that may appear as a part of a LIM.

Consent, Permit, Licence & Complaint types

AAB	DCC Building permit
AAD	DCC Drainage permit
AAG	Green Island drainage permit
AAH	Hyde permit
AAK	St Kilda permit
AAM	Mosgiel permit
AAP	Port Chalmers permit
AAS	Silverpeaks permit
AAT	Maniototo permit
ABA	Application Building Act 1991
AMD	Amendment to a Building Consent
BC	Building Consent
BCC	Building Compliance Certificate - Sale and Supply of Alcohol Act
BCM	Building Complaint
CER	Certifier
COA	Certificate of Acceptance
DGL	Dangerous Goods Licensing
ENV	Health complaint
HTH	Health licence
LIQ	Alcohol licence
NTF	Notice to Fix
NTR	Notice to Rectify
PIM	Project Information Memorandum
POL	Planning Other Legislation
RMA	Resource Management Act - Resource consent
RMC	Resource consent complaint
WOF	Building Warrant of Fitness

Terms used in Permits & Consents

ALT	Alteration
ADD	Addition
BD D/C	Board drain in common
BLD	Building
BLDNG	Building
BT	Boundary trap
B/T	Boiler tube
CCC	Code Compliance Certificate
DAP	Drainage from adjacent property
DGE	Drainage
DIC	Drain in common
DR	Drainage
DWG	Dwelling
FS	Foul sewer

HEA	Heater
ICC	Interim Code Compliance
MH	Manhole
PL	Plumbing
PLB	Plumbing
PTE	Private
SIS	Sewer in section
WC	Water course
WT	Water table
SW	Stormwater

General terms

RDMS Records and Document Management System

Appendices



Photographic Map

Scale at A4:
 1:750
 4/11/2025
 8:03:04 PM



PARCEL LINES CAN VARY FROM LEGAL PARCEL BOUNDARIES
 This map is for illustration purposes only and is not accurate to surveying, engineering or orthographic standards. Every effort has been made to ensure correctness and timeliness of the information presented.

2018-2019 Urban. Copyright DCC/Aerial Surveys Ltd. Rural, ORC/Aerial Surveys Ltd. CC BY 4.0 NZ
 2013 Urban and rural photography Jan/Feb 2013. Copyright DCC. CC BY 3.0 NZ.
 2006/2007 Urban photography March 2007, copyright NZAM. Rural photography March 2006, copyright Terralink International Ltd.

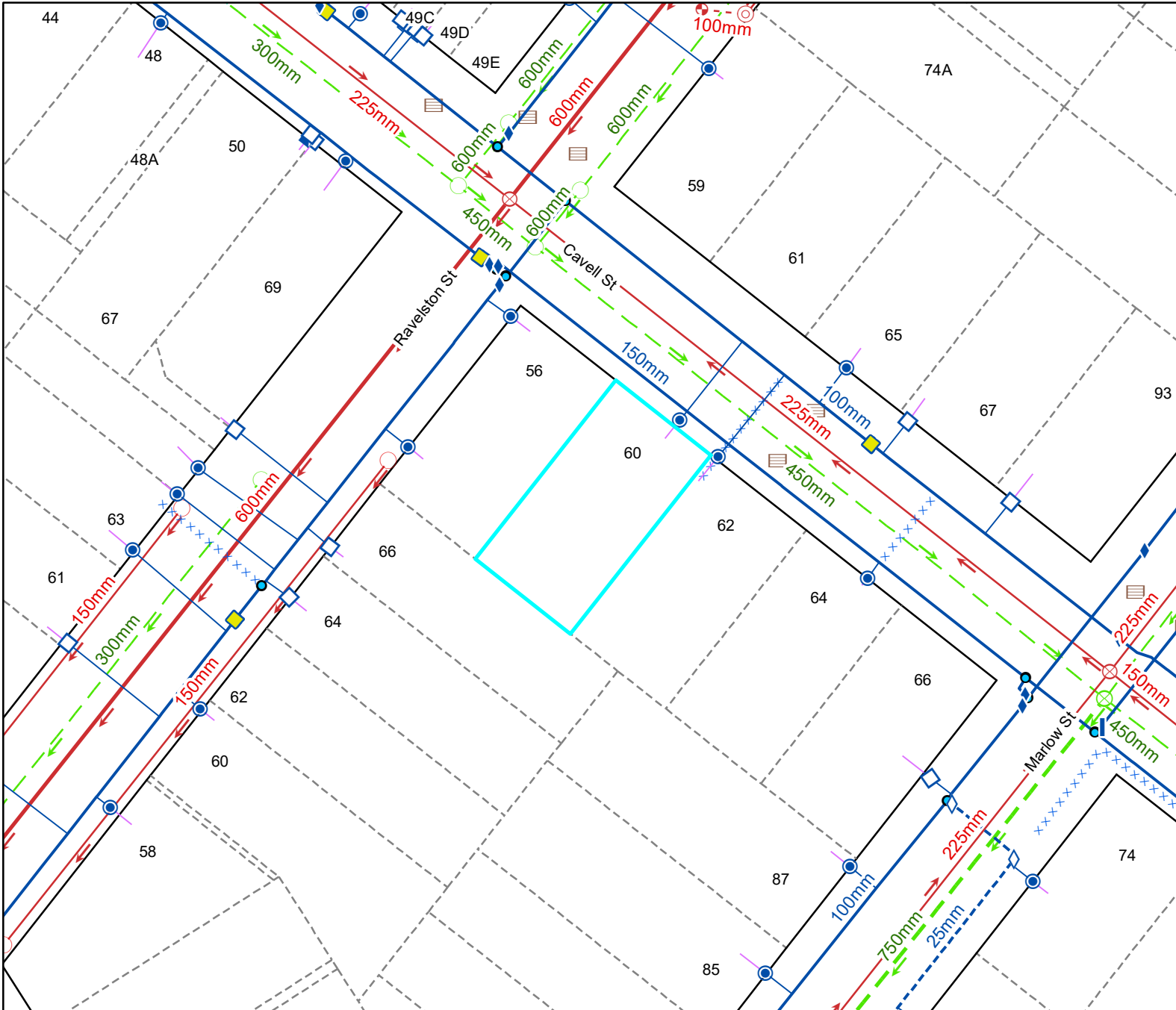

Legend

Water Supply

	Manifold Box		Water Non-Return Valve
	Water Meter		Water Pump Station
	Toby		Water Bore
	Meter without manifold box		Water Treatment Plant
	Retic Flow Meter		Water Storage Tank
	Combination Meter		Supply Main
	Manifold Box With Restrictor		Trunk Main
	Water Valve - Zone		Disused
	Non Return Valve		Reticulation
	Water Valve - Gate		Rider
	Water Valve - Sluice		Scour
	Water Hydrant		Water Service Lateral
	Water Backflow Preventor - RPZ		Water Fire Service Lateral
			Water Critical Service Lateral
			Water Zone Boundary
			Water Reservoir
			Redundant Water Main

NOTE: Private water services have the same symbols as those above, however they are coloured pink.

Foul Sewerage

	Standard Manhole		Pump Station
	Valve Chamber (pressurised)		Treatment Plant
	Boundary Kit		Vent
	Non-Return Valve		Foul Sewer Node
	Pump Station Domestic		Foul Drains in Common (public)
	Drop Manhole		Sewer
	Inspection Manhole		Trunk Sewer
	Inspection Opening		Vent Line
	Lampohle		Rising Main
	Outlet		Redundant Foul Sewer Pipe

NOTE: Private foul drains have the same symbols as those above, however they are coloured orange.

Stormwater

	SW Bubble-up Tank		Roading Bubble-Up Tank
	SW Drop Manhole		Roading Mudtank
	SW Insp Chamber and Grating Inlet		Stormwater Main
	SW Inspection Manhole		Stormwater Trunk Main
	SW Inspection Opening		DCC Open Channel
	SW Lampohle		Piped WC
	SW Mudtank Inlet		Open WC
	SW Outlet		Culvert
	SW Pipe Inlet		Stormwater Mudtank Pipe
	SW Pressure Manhole		Redundant Stormwater Main
	SW Standard Manhole		SW Sump
	SW Stormwater Node		SW Pump Station

NOTE: Private stormwater drains have the same symbols as those above, however they are coloured light green.

General

	DCC Water & Waste Structure		Parcel		Road/Rail
	Railway Centreline		Hydro		Motorway Parcels
			Strata		Easment (where recorded)

Full legend can be viewed at <https://www.dunedin.govt.nz/council-online/webmaps/waterservices>



Council Water & Drainage Services

Information shown is the best available at the time of publishing. The accuracy and completeness of this information is variable. Private assets are typically not mapped. Recent changes may not be reflected. Verify on site before commencing work. For all enquiries phone 03 477 4000.

Scale at A4:
1:750
4/11/2025
8:03:10 PM



PARCEL LINES CAN VARY FROM LEGAL PARCEL BOUNDARIES
This map is for illustration purposes only and is not accurate to surveying, engineering or orthophotographic standards. Every effort has been made to ensure correctness and timeliness of the information presented.

2018-2019 Urban, Copyright DCC/Aerial Surveys Ltd. Rural, ORC/Aerial Surveys Ltd. CC BY 4.0 NZ
2013 Urban and rural photography Jan/Feb 2013. Copyright DCC. CC BY 3.0 NZ.
2006/2007 Urban photography March 2007, copyright NZAM. Rural photography March 2006, copyright Terralink International Ltd.



FRONT ELEVATION

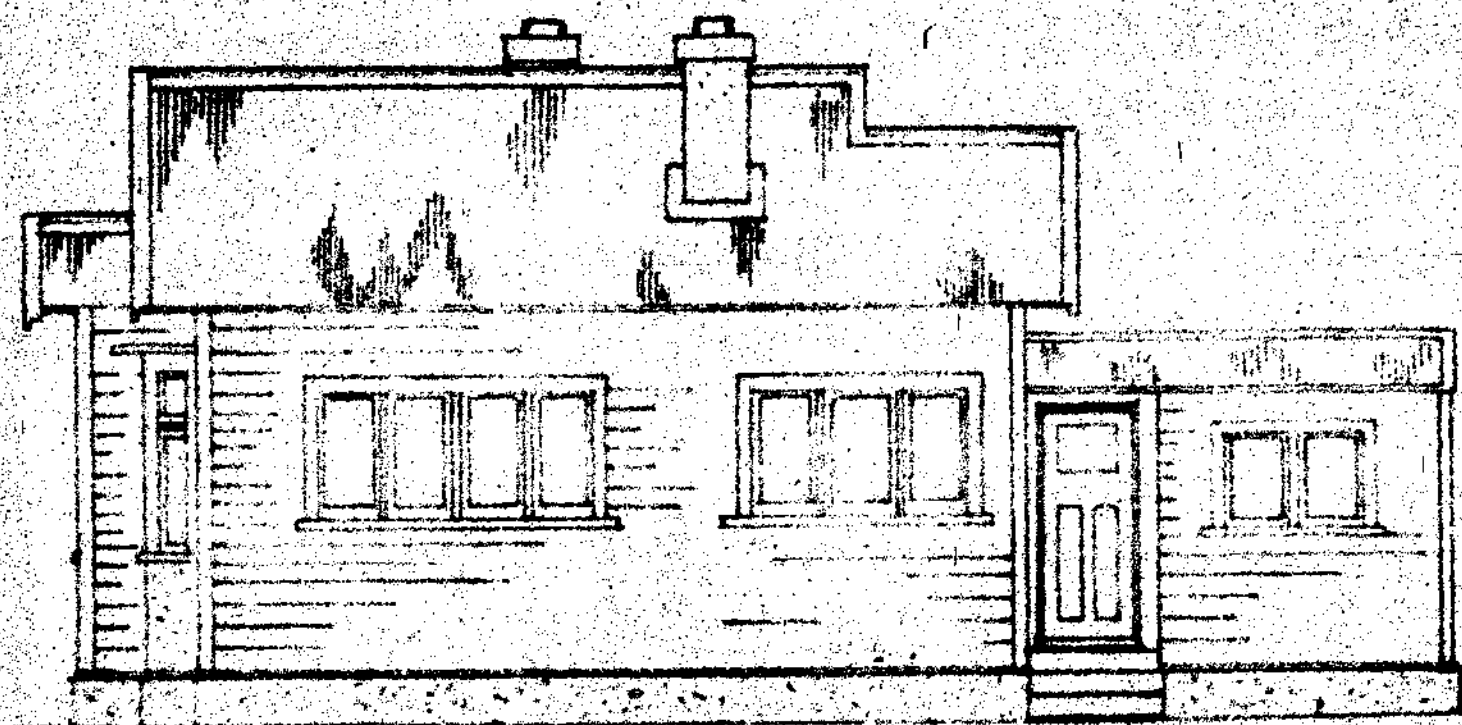

SIDE ELEVATION

DOOR SCHEDULE

a.	6-6 x 2-8 x 1 1/2 R.D.
d.	6-10 x 2-10 x 2 Or
c.	6-8 x 2-8 x 1 1/2 R.P
d.	4 x 1 T. & G. Ledge
e.	7-0 x 4-5 x 2 Or
f.	4 x 1/2 T. & G. R.P.
B.	Cabinet Mirror.

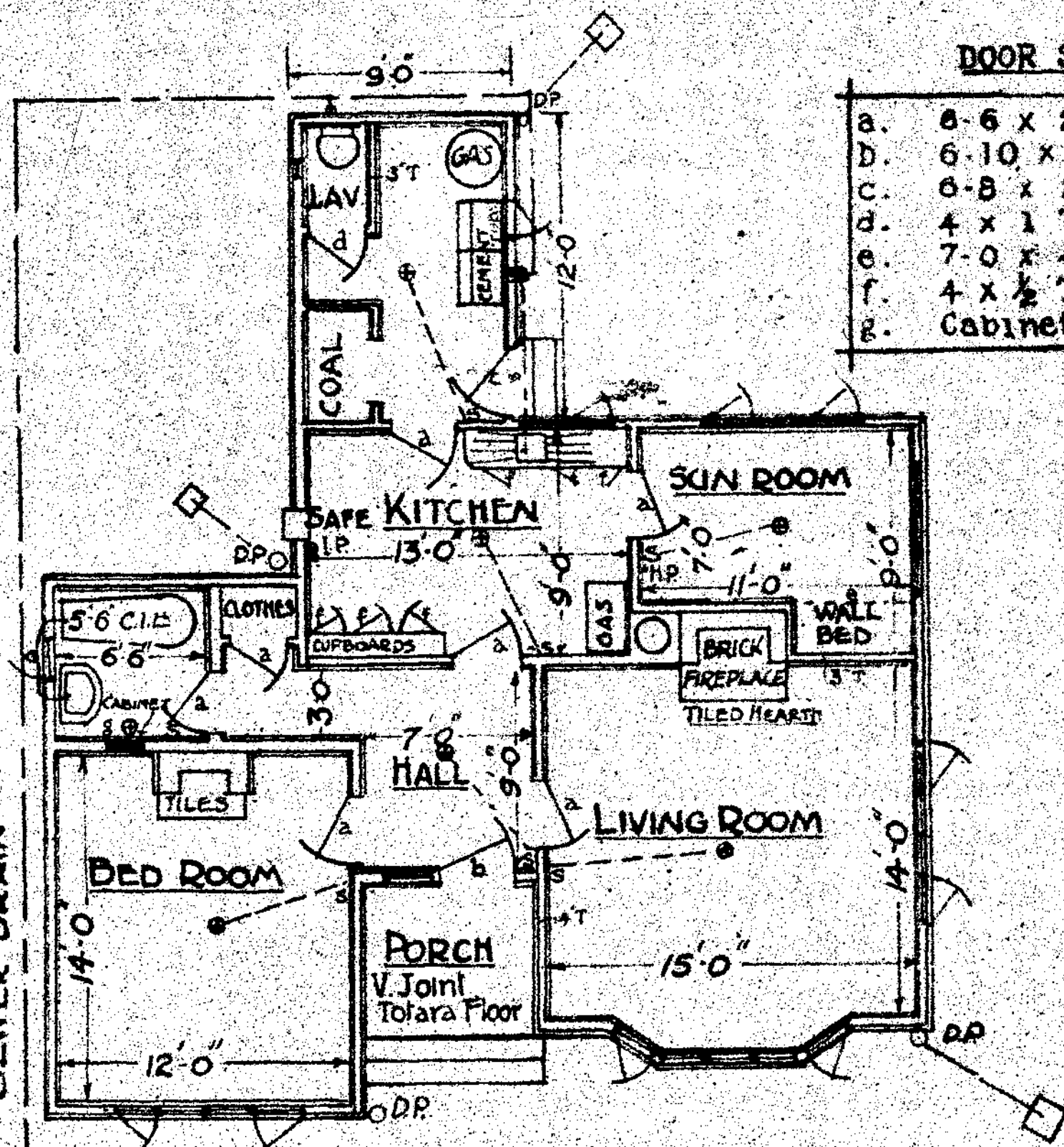

PLAN

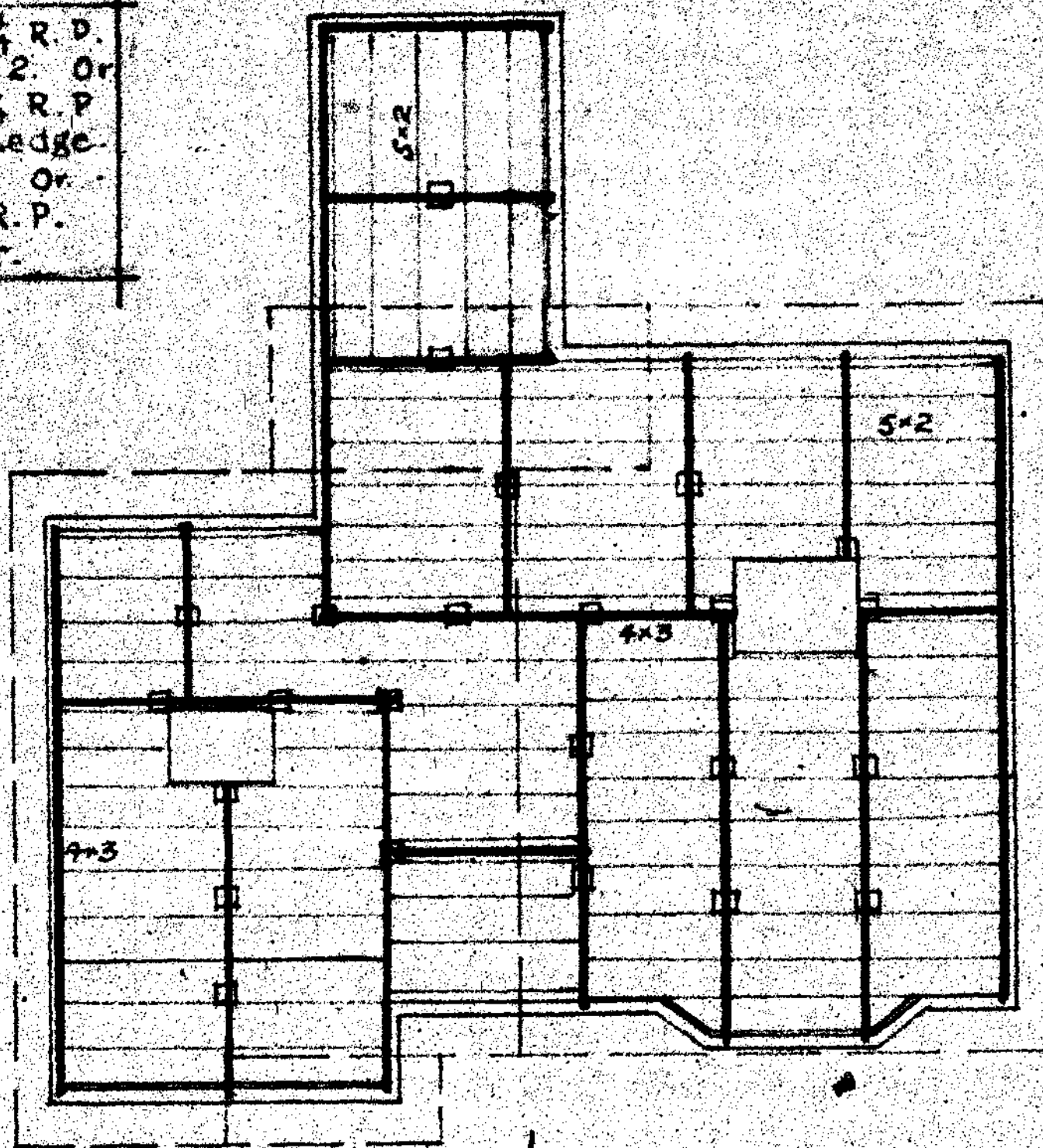

FOUNDATION PLAN & ROOF

RESIDENCE
-IN-
CAVELL STREET
-FOR-
MR J.V. CRITCHFIELD

DESIGNED BY
J.R. Thomson

BUILDER

39 Tainui Rd Andersons Bay

18 FT TO BOUNDARY
SEWER DRAIN

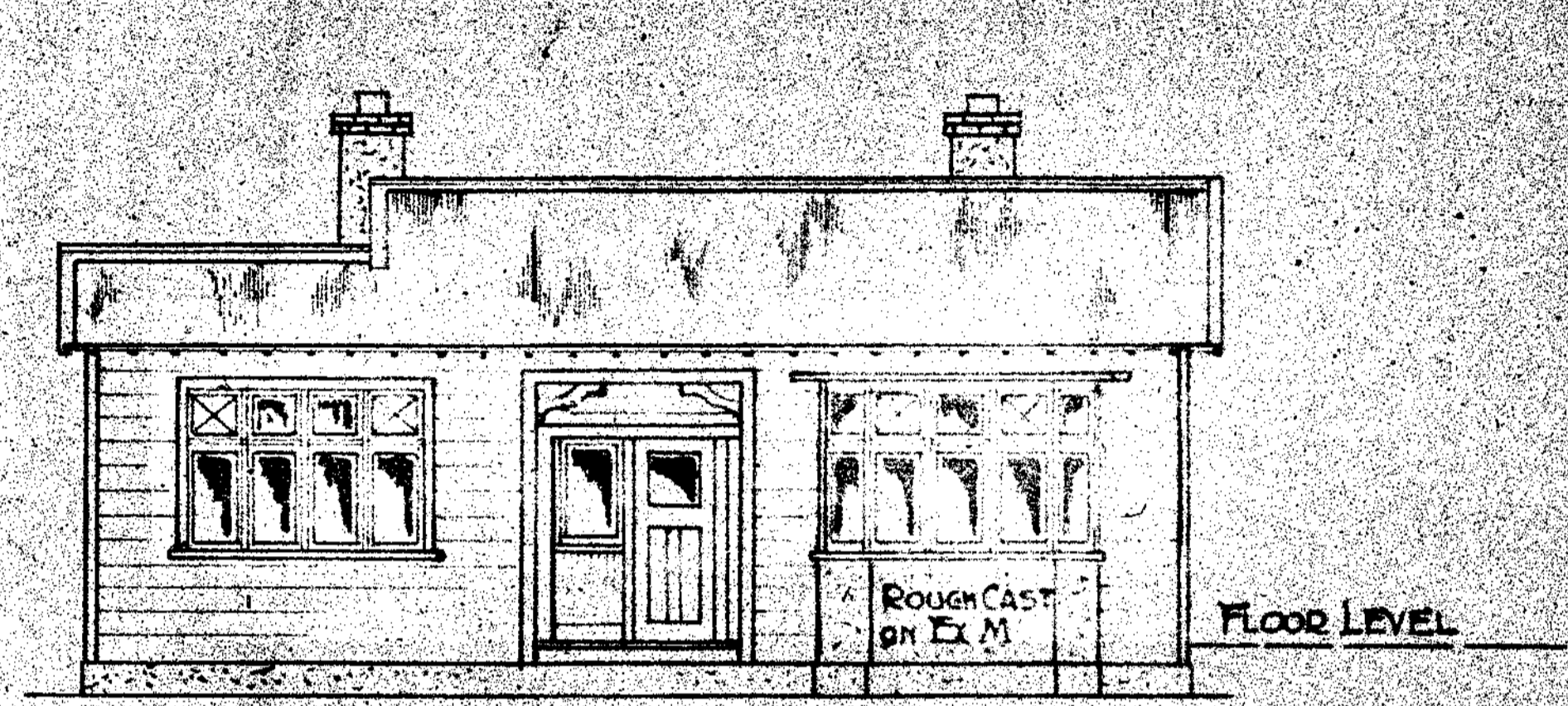

FRONT ELEVATION

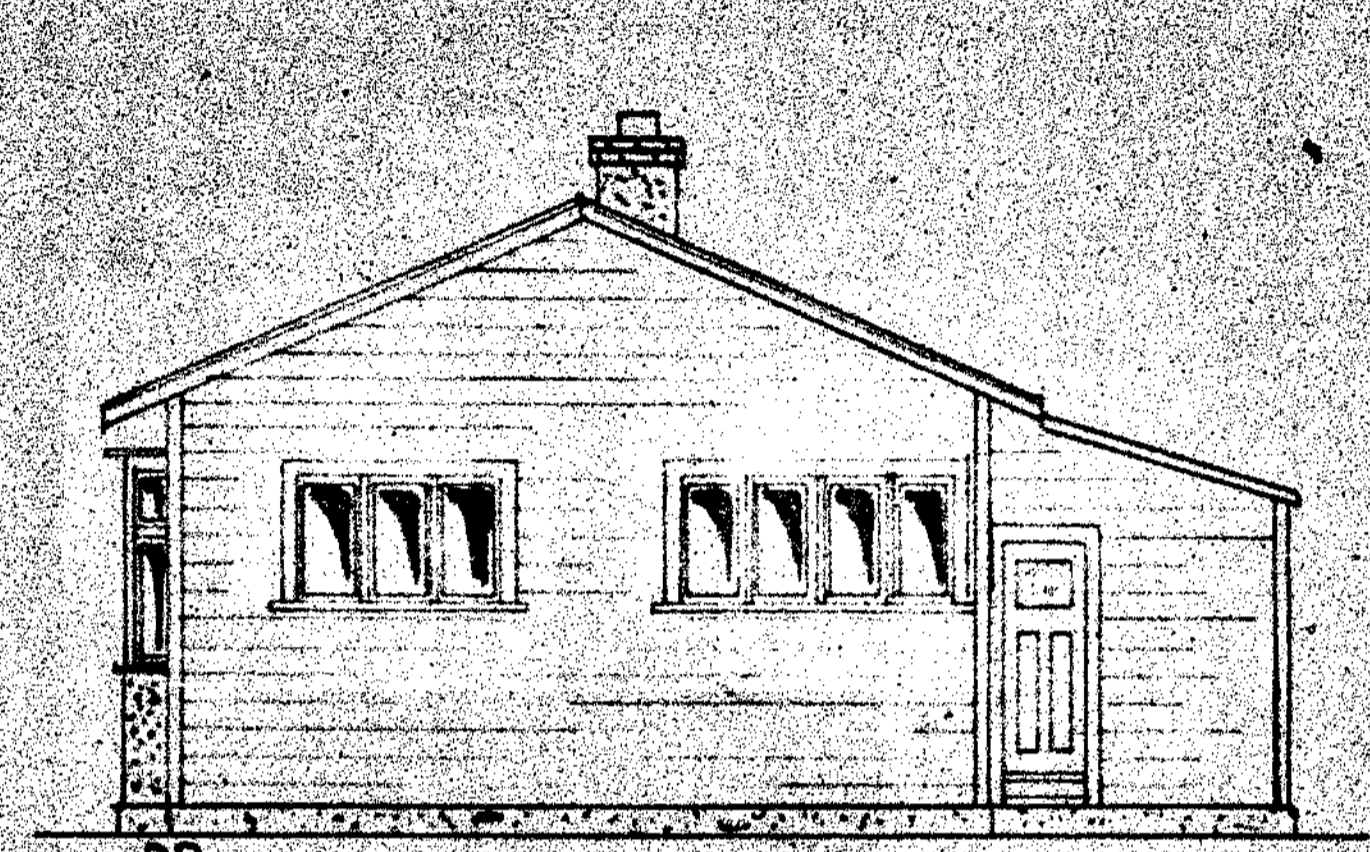

SIDE ELEVATION

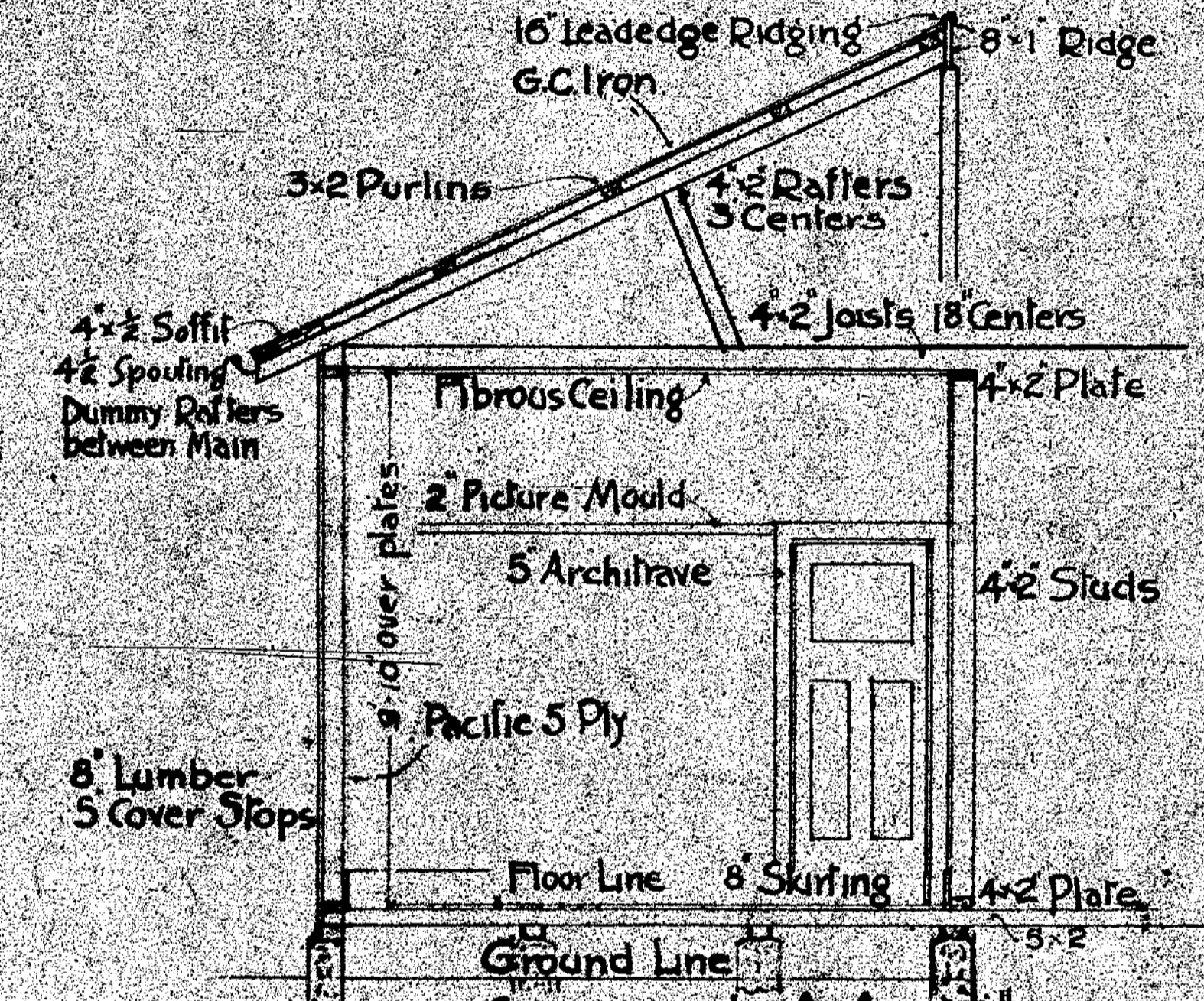

SECTION AA 1/4" SCALE

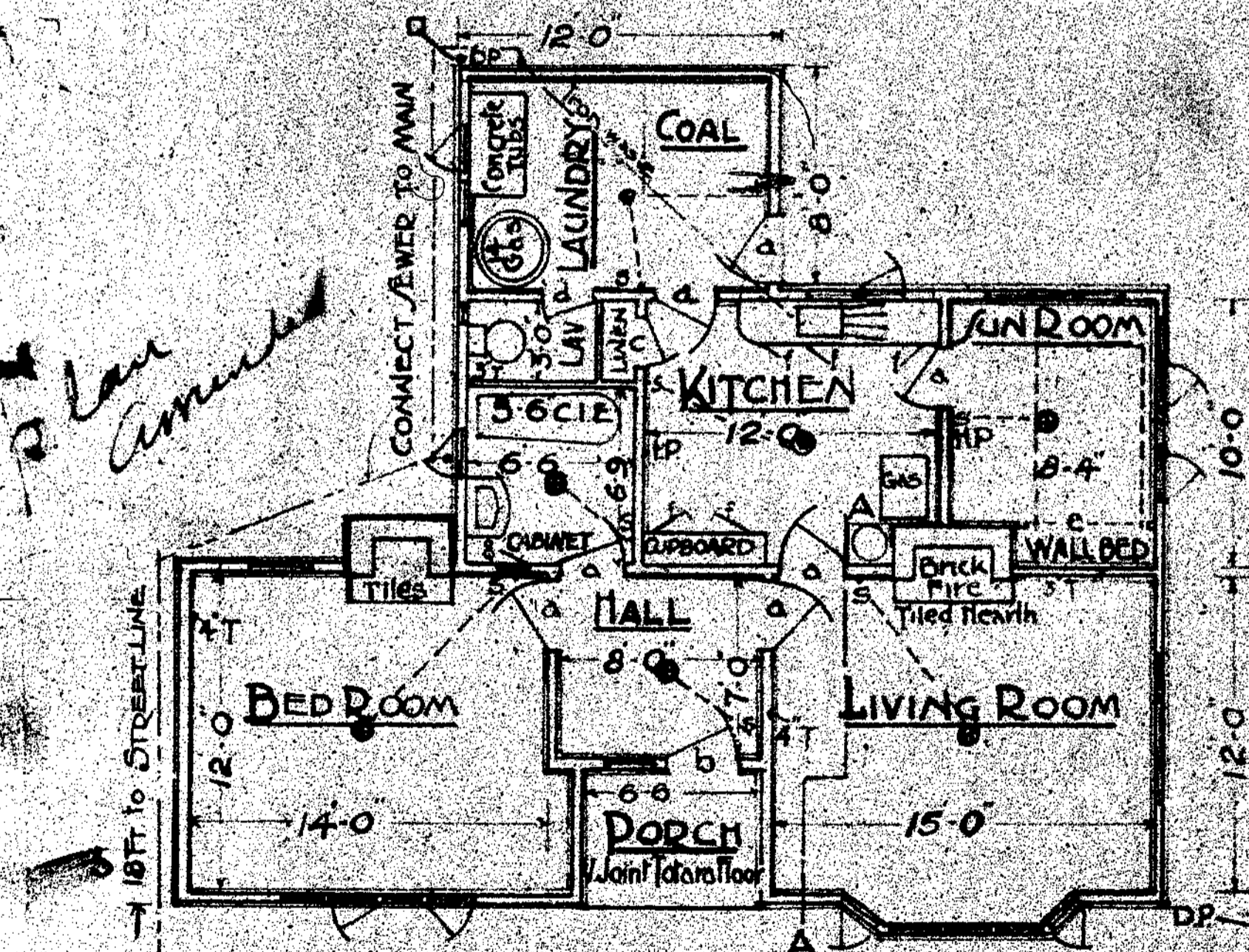

PLAN

DOOR SCHEDULE

A	66x26x1 3/4	R.P.
B	610x210x2	O.
C	60x20x1 1/4	R.P.
D	66x26x1 1/2	R.P.
E	70x52x2	O.
F	4x5/8 T&G	Ledged
G		Mirror in door

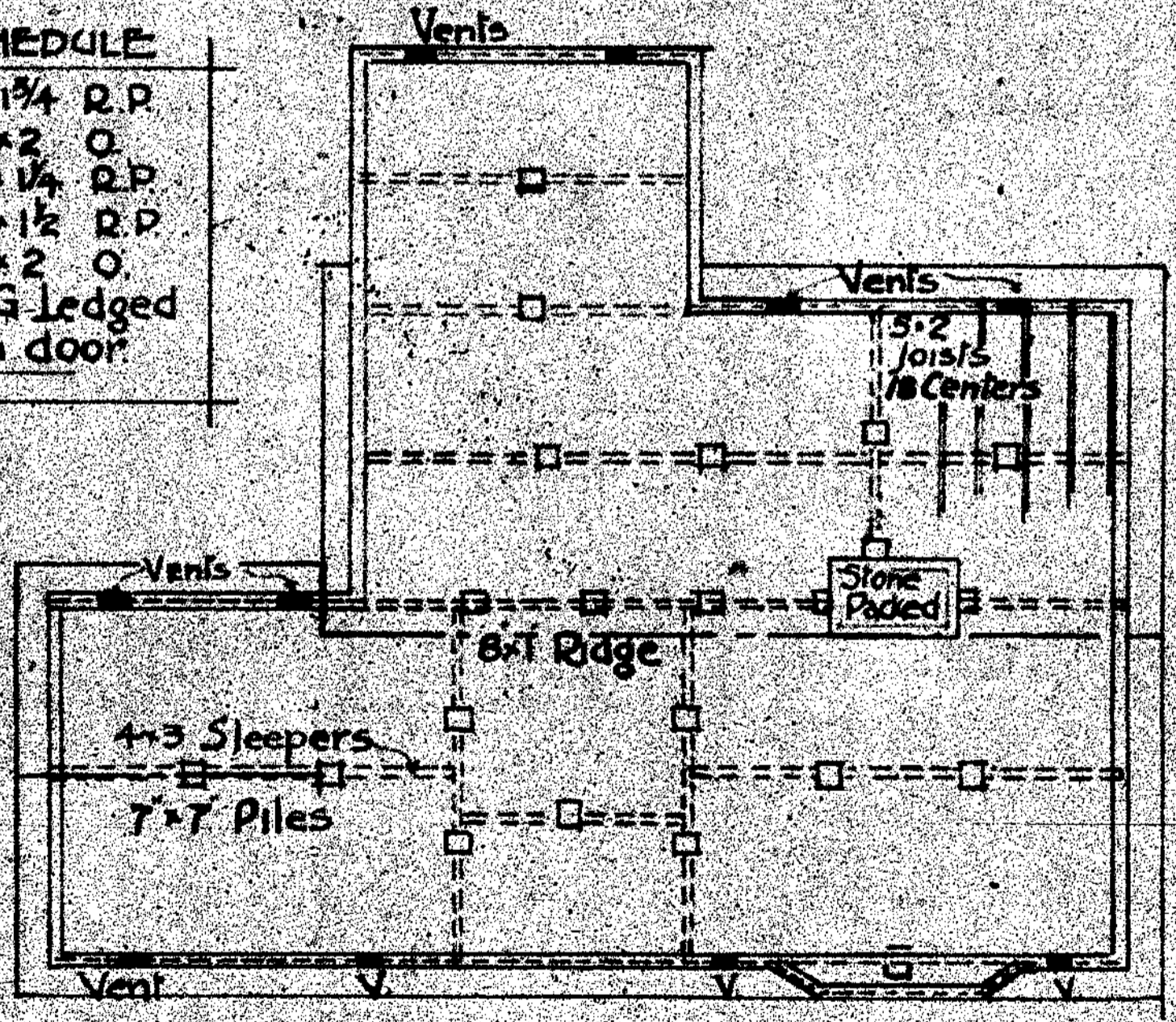

FOUNDATION PLAN & ROOF

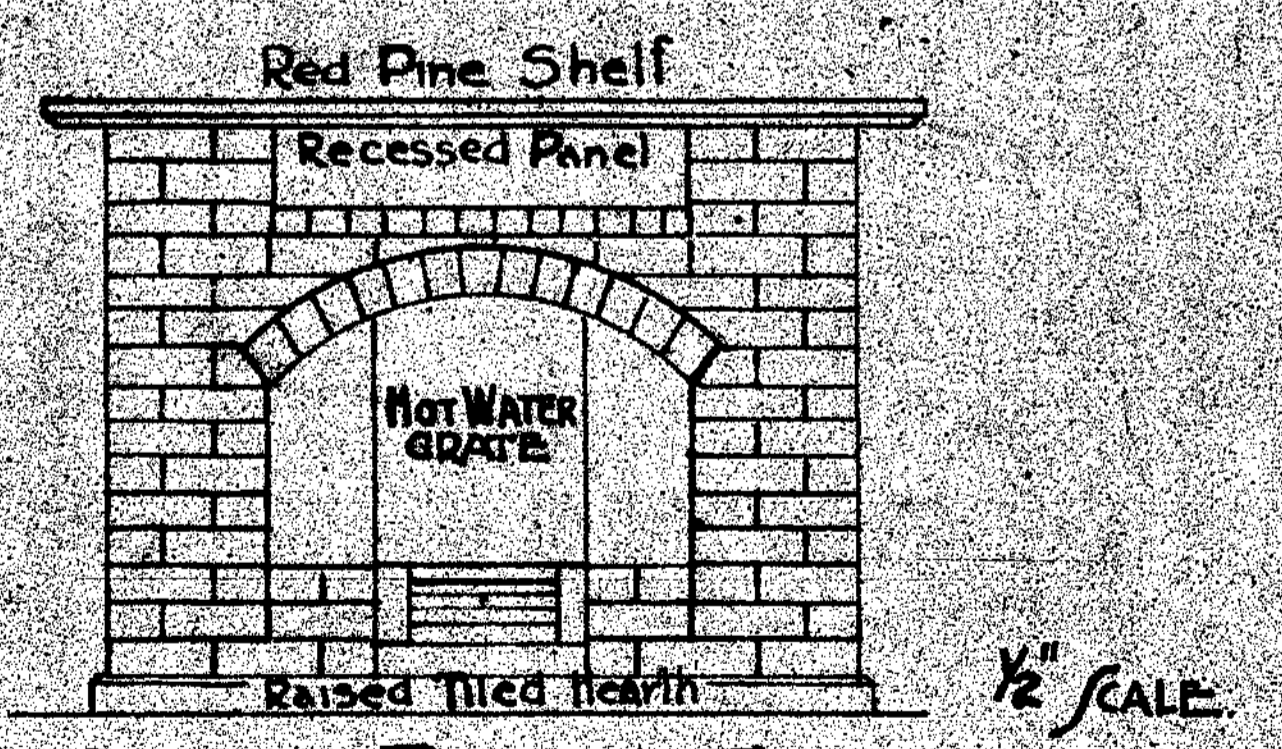

CLINKER BRICK FIREPLACE 1/2" SCALE

SCALE
3/8" IN = 1 FOOT

RESIDENCE IN CAVELL STREET FOR MR CRICHFIELD

DESIGNED
J. R. Thomson
BUILDER

HOUSE CONNECTION PLAN.

DATE _____

SCALE : $\frac{1}{8}$ in. to a Foot.

NEW SEWERAGE DRAINS: RED
STORMWATER: DOTTED BLACK
OLD DRAINS: FULL BLACK

BOUNDARY FENCE

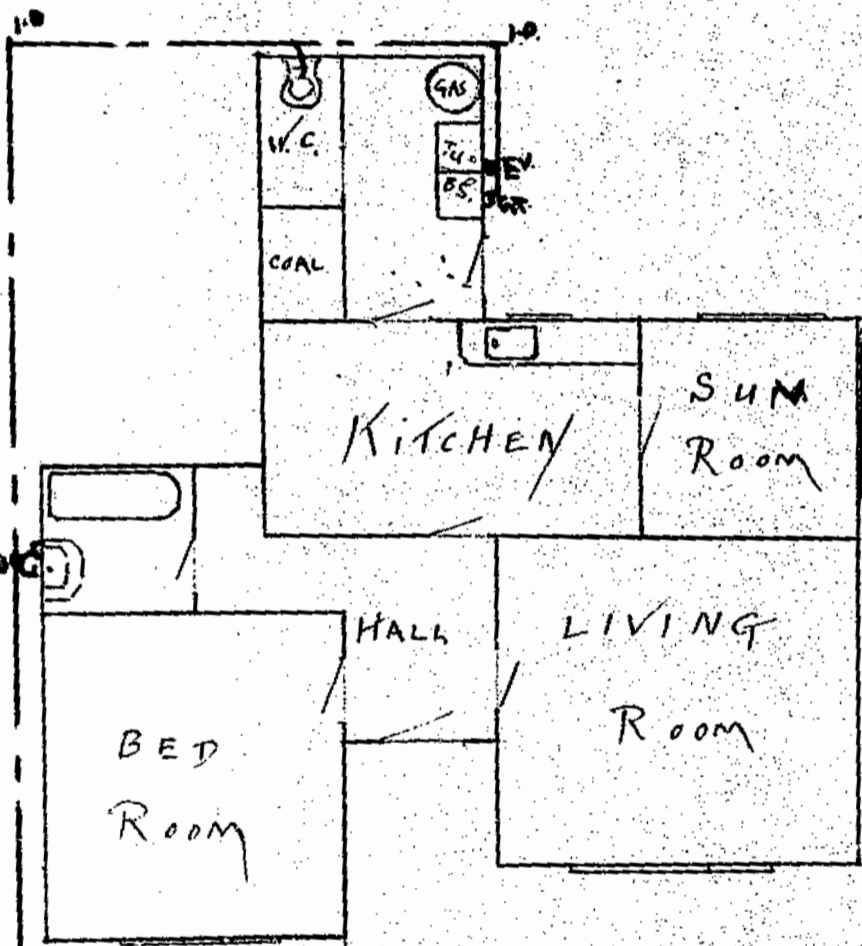

LEGEND

- Existing Drains
- New Foul Drains
- - - - - New Stormwater Drains

Owner Mrs. Critchfield
 Street Cavell
 Locality Tainui

Block II
 Section 43
 Allotment _____

Signature of Drainer E. J. May

HOUSE CONNECTION PLAN.

DATE 25/11/29.

SCALE $\frac{1}{2}$ in. to a foot.

HC 913 2089

NEW SEWERAGE DRAINS: RED
STORMWATER: DOTTED BLACK
OLD DRAINS: FULL BLACK

Binding Margin to be left Blank

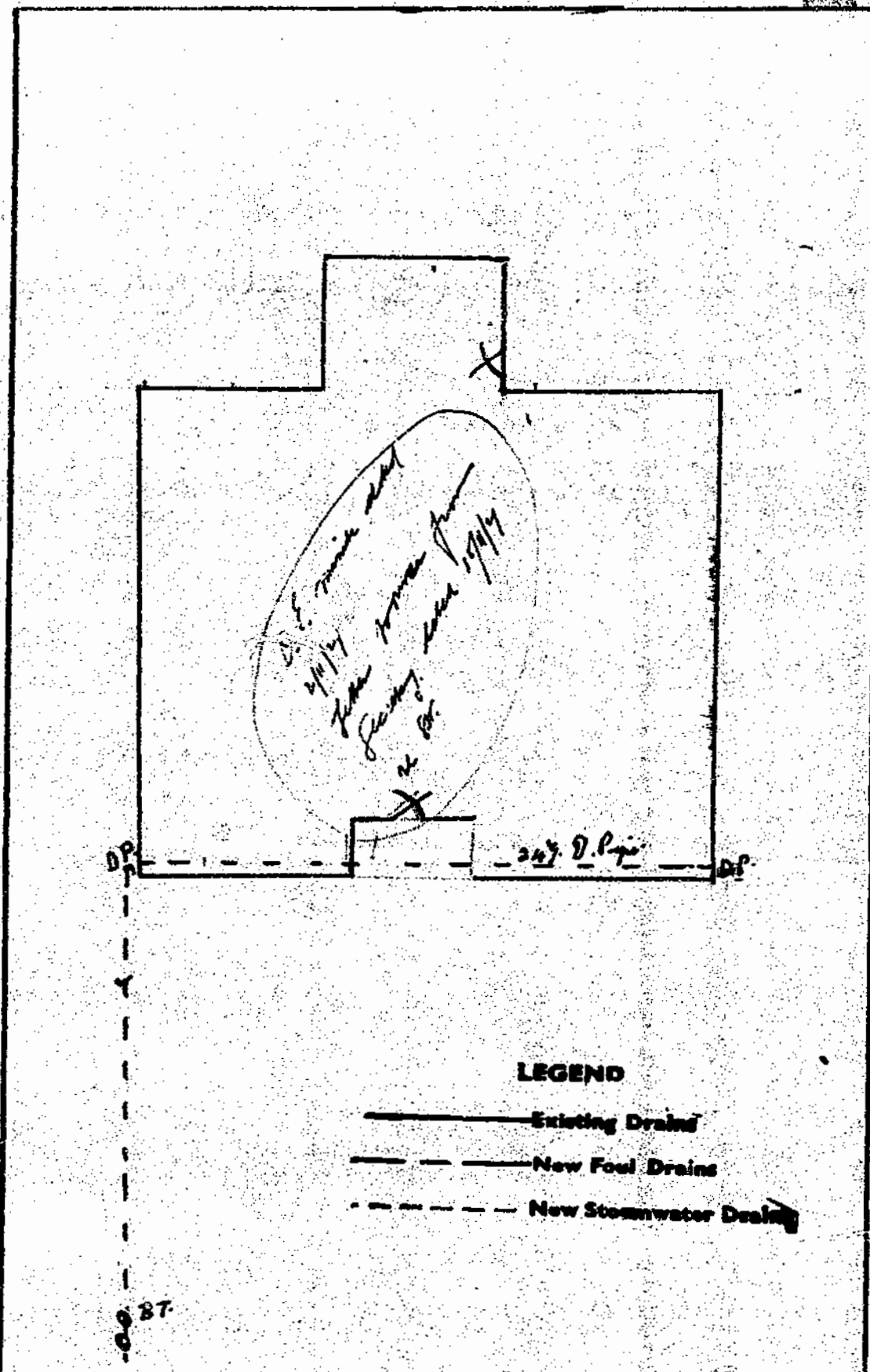

LEGEND

———— Existing Drains

----- New Fuel Drains

..... New Stormwater Drains

*OK
AB*

CAYELL STREET.

STORMWATER DRAIN.

Owner Mr. Cribbfield Block II Jaimui

Street 60 Cayell Street Section _____

Locality Jaimui Allotment 43

Signature of Drainer Ally Baylis

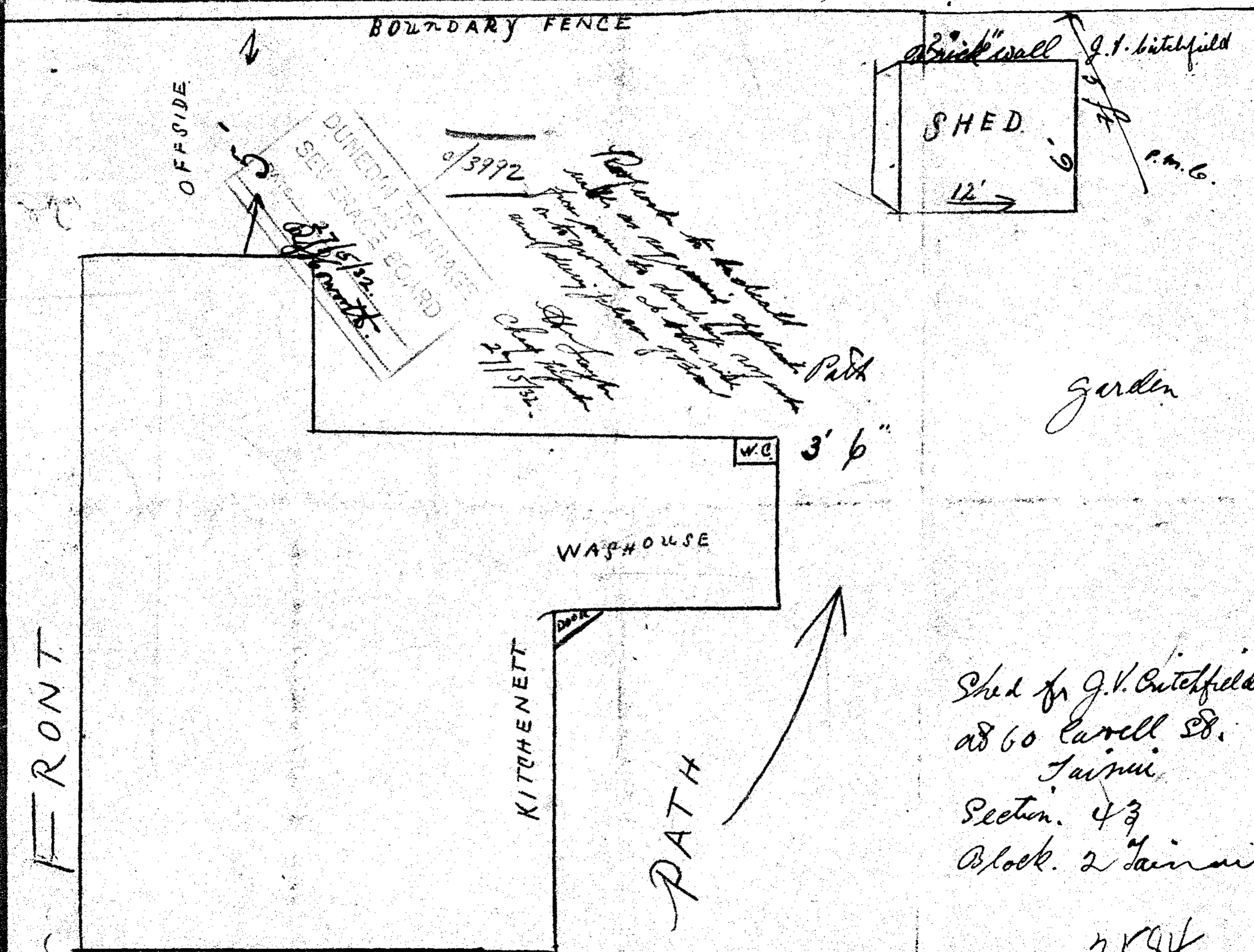
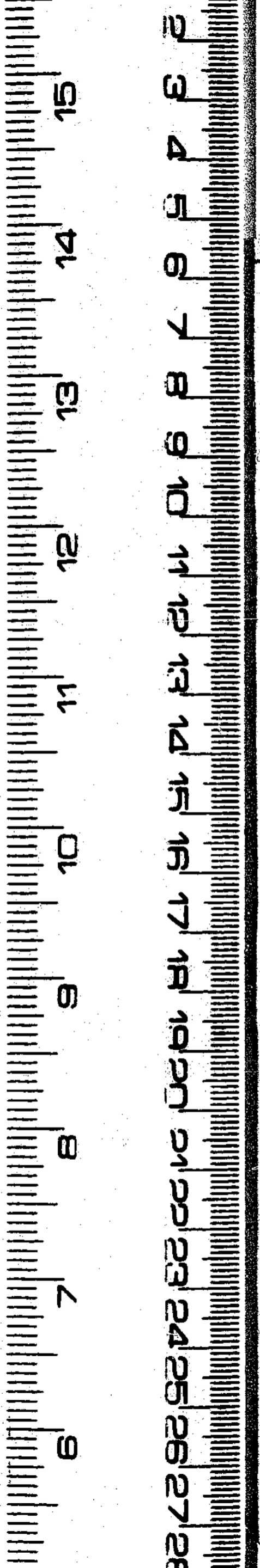
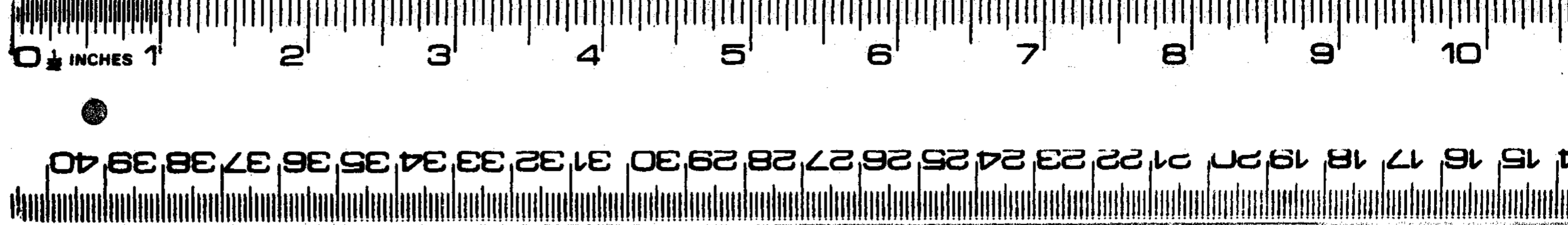

Shed for J.V. Cutchfield
 at 60 Cavell St.
 Tairāni
 Section 43
 Block 2 Tairāni

3584

SITE PLAN SHOWING PROPOSED
 EXTENSION TO EXISTING DWELLING
 OF W. J. H. YOUNG, 60 CAVELL ST., D.N.

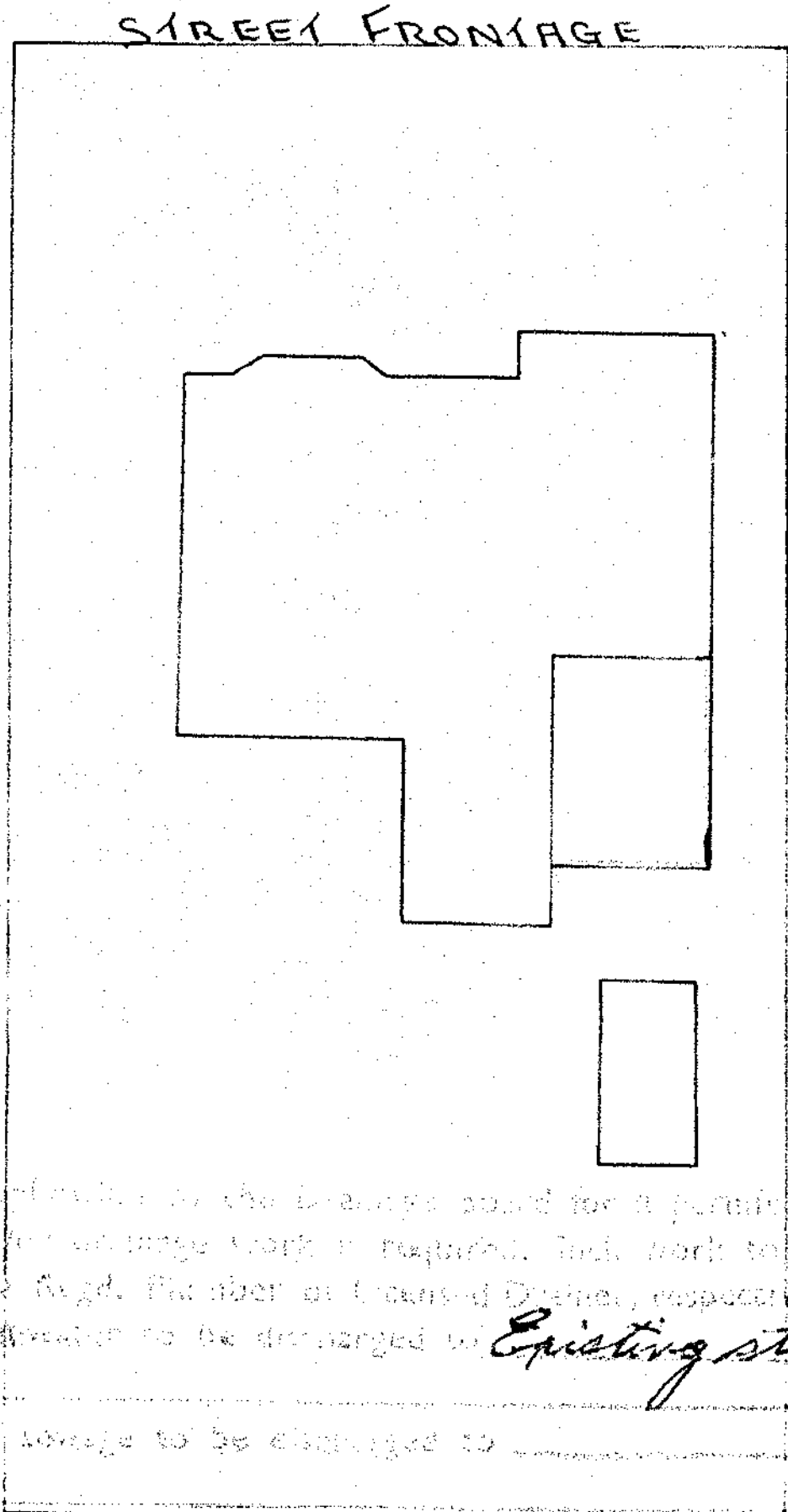

A separate reference to the drainage board for a permit for plumbing and drainage work is required. Such work to be executed by a Regd. Plumber or Licensed Drainor, respectively.

Stormwater to be discharged to *Existing stormwater facilities*

Foul sewage to be discharged to _____

J. V. Garbutt
 20/10/53

SCALE - $\frac{1}{16}$ " to 1'

PROPOSED EXTENSION SHOWN ———

W. J. H. Young

PLAN SHOWING PROPOSED EXTENSION
 TO EXISTING DWELLING
 OF W. J. H. YOUNG, 60 CAVELL ST, DN

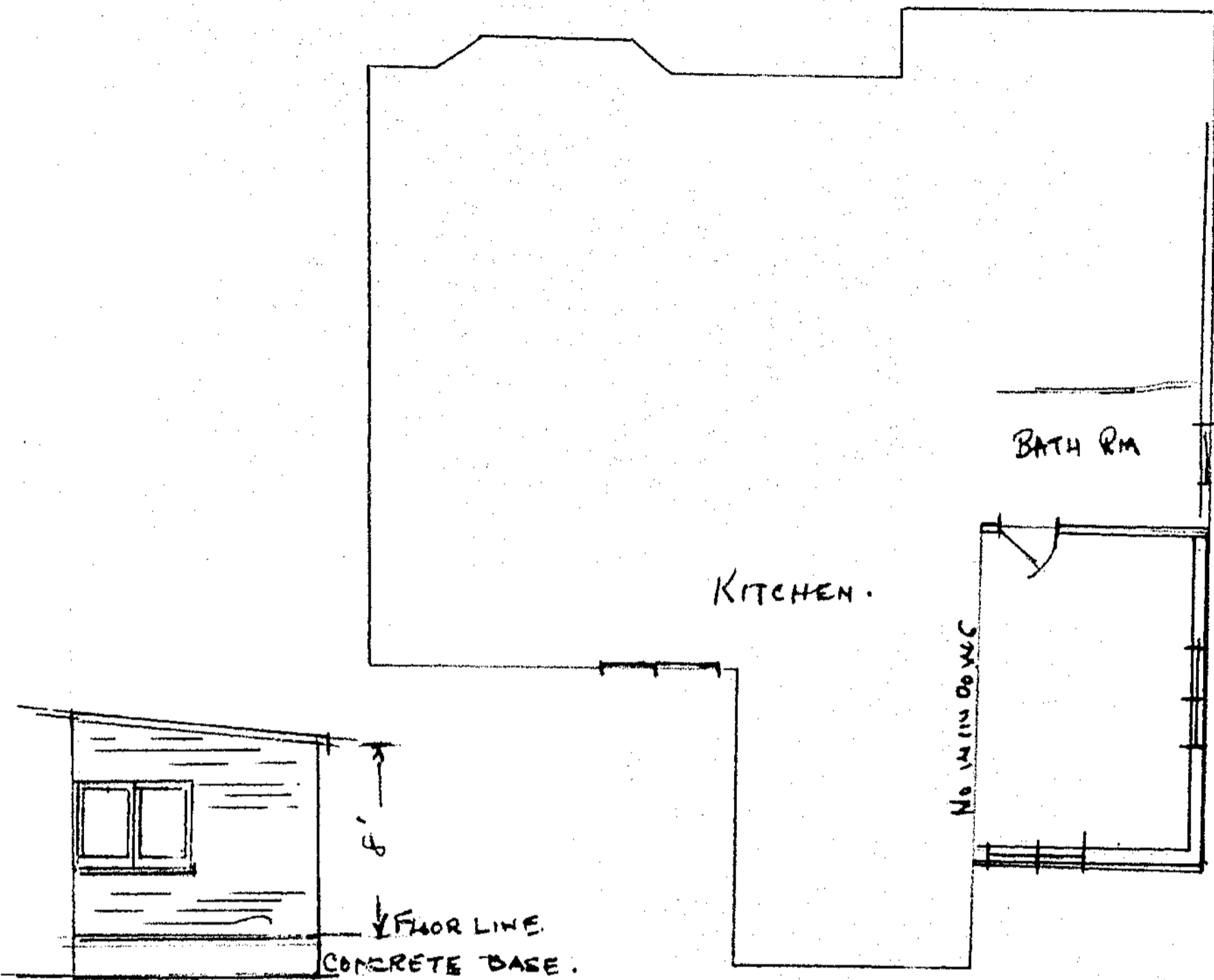

SCALE - $\frac{1}{8}$ " = 1'

PROPOSED EXTENSION SHOWN

SPECIFICATIONS

O.B. 4x2 - 4/16, 5/14, 4 7/12, 8/10, 12/8; 5x2 - 10/12;
 4x3 - 3/16; 2x2 - 14/8, 6/12; 8" Rusticated
 W. Bd - 6/16, 14/12, 12/10, 9/6; Flooring 8 6/16
 40/9; 6" Skirting 5/12, 1/16, Scotia 5/12, 1/16;
 Battens 2/14, 2/12; Dressed - 4x 1/2 - 2/10, 2/7;
 12x1 - 1/6; 8x1 - 1/16, 1/14, 1/6; 4x1 - 5/10, 1/6, 2/7
 2x1 - 1/10; Pines 9 - 8x4; Gibraltar Bd 9 - 8x3,
 6 - 8x4; Electrical - light fittings & Paint;
 Plumbing Extensions; Galvaloid; Sinks etc

W. J. H. Young

15087

PLAN APPROVED

DUNEDIN DRAINAGE & SEWERAGE BOARD

SUBJECT TO FOLLOWING CONDITIONS

A separate application to the Drainage Board for a permit for plumbing and/or drainage work is required. Such work to be executed by a Regd. Plumber or Licensed Drainer, respectively.

Stormwater to be discharged to Existing facilities

Foul sewage to be discharged to Proposed addition over line of Foul drain. Drain to be diverted clear of addition and new sanitary fitting connected to same

DATE: 29/5/57

SIGNATURE: *S. B. Howe*

PROPOSED ADDITIONS FOR W. J. H. YOUNG
60 CAVELL ST DN.

SITE PLAN: 1/16 = 1'-0"

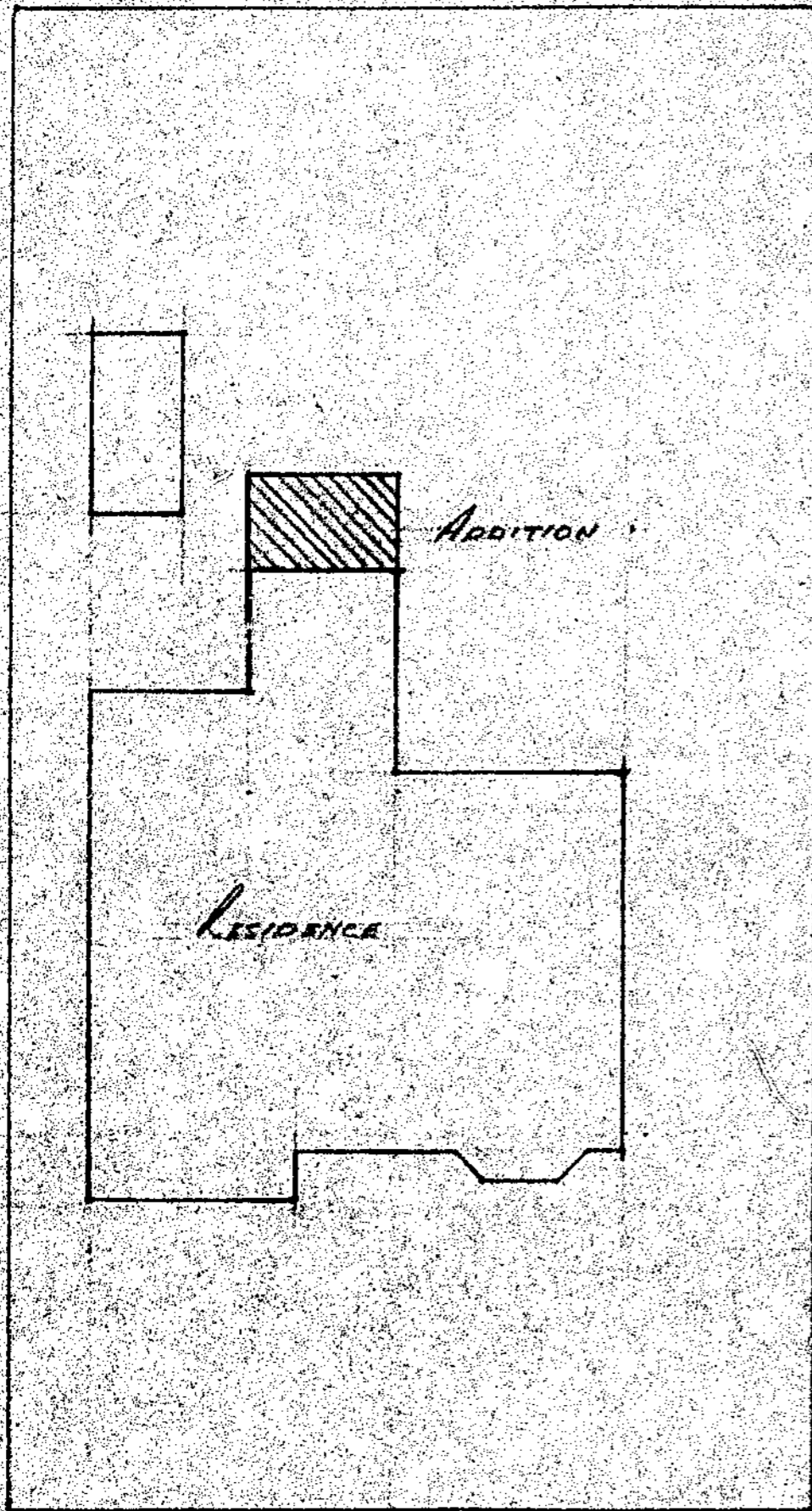

CAVELL ST.

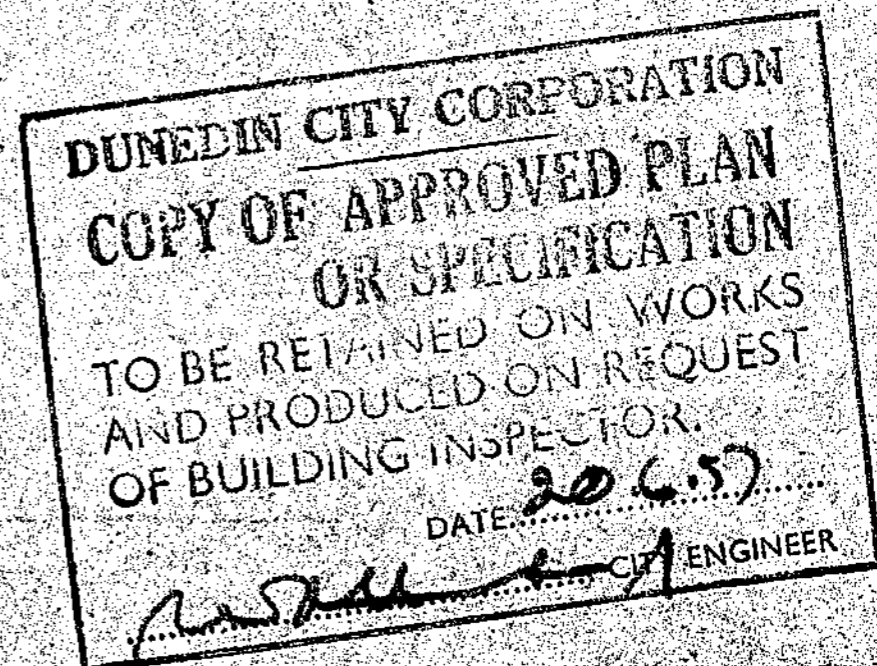

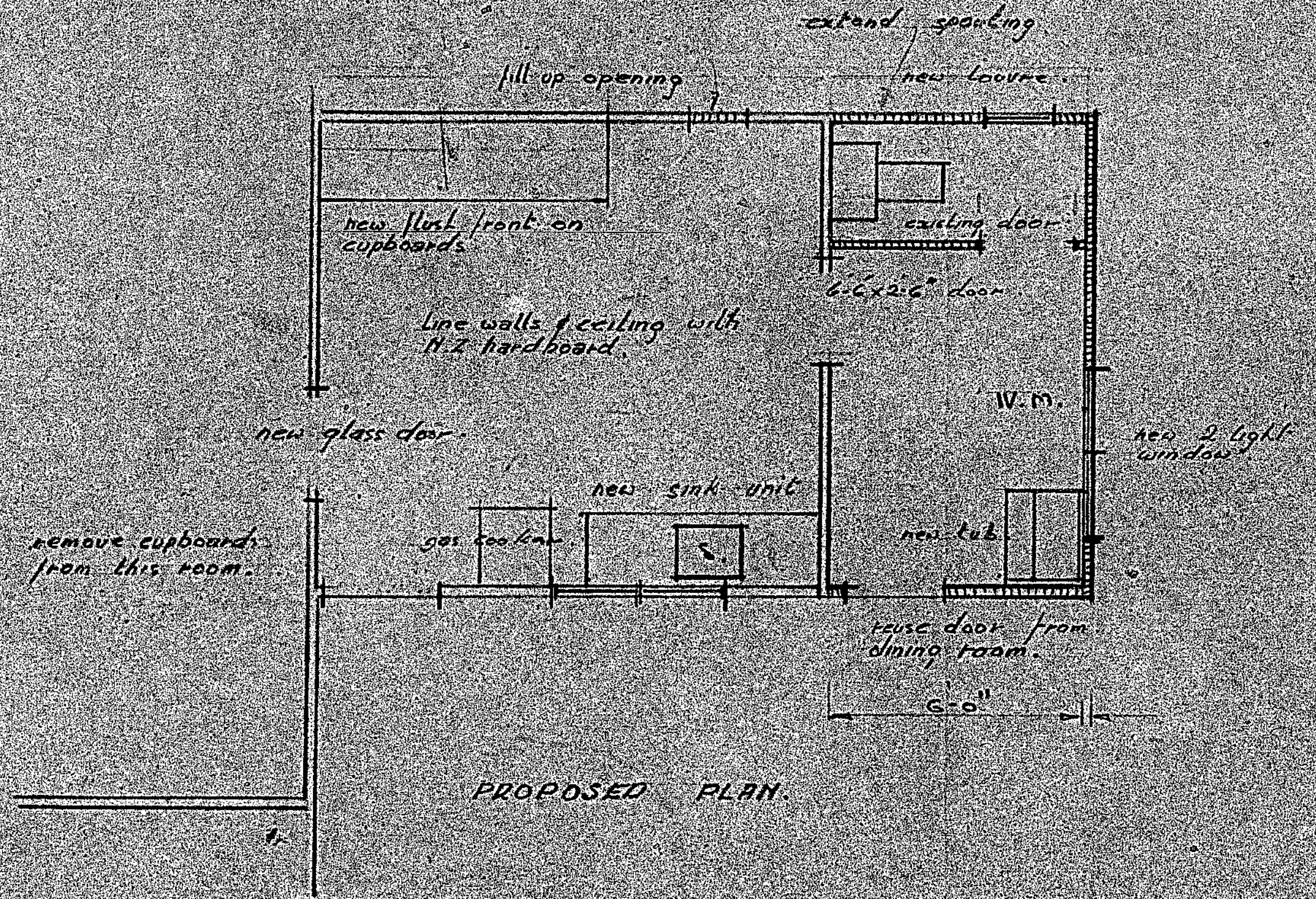
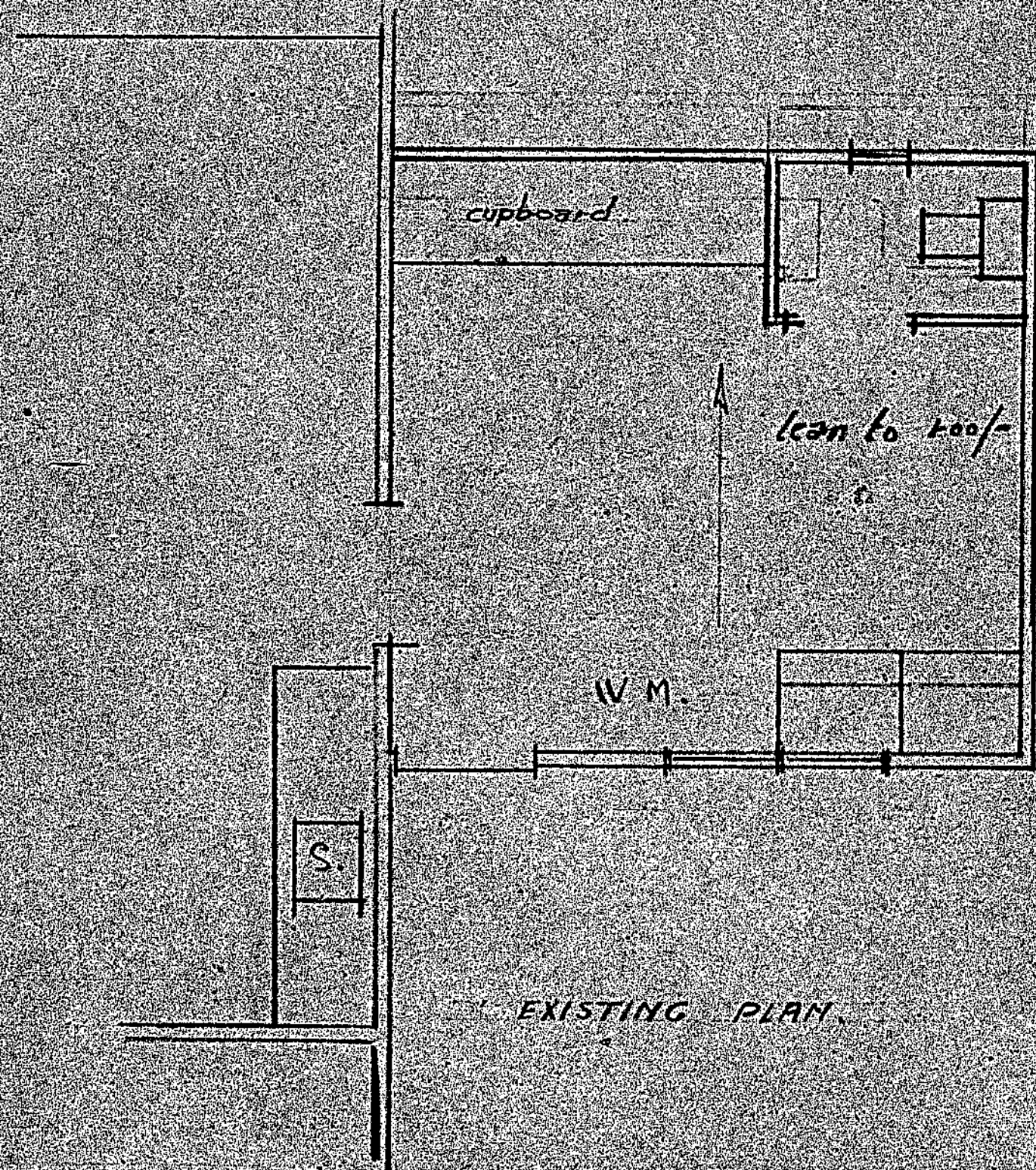

PROPOSED ADDITIONS AT 60 CAVELL STREET FOR W. J. H. YOUNG ESQ

W. M. Camp

SCALE 1/4" = 1-0"

W. M. CAMP LTD

LEGEND

- Existing Drains
- - - New Feil Drains
- New Stormwater Drains

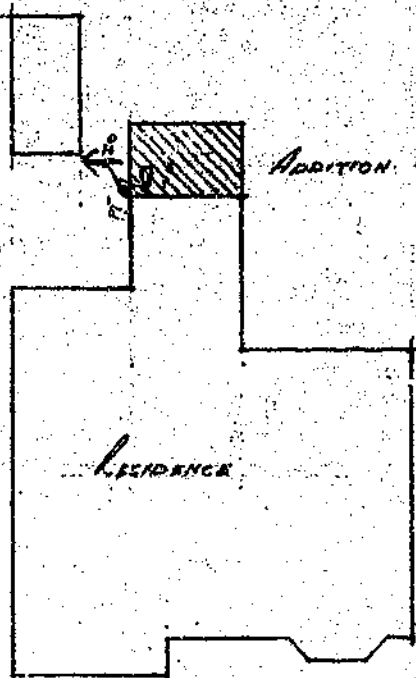

PROPOSED ADDITIONS FOR W. J. H. YOUNG
60 CAVALL ST. DH.

Site Plan 1/16" = 1'-0"

CAVALL ST.

CERTIFICATE OF ACCEPTANCE

DCCBCA-F4-09-v1.0

Section 99, Building Act 2004

COA No:	COA-2020-56	Telephone No:	03 477 4000
APPLICANT		LEGAL DESCRIPTION	
D R Jones and E M Smith 60 Cavell Street Dunedin 9013		Legal Description: LOT 43 BLK II DP 1746 Location: 60 Cavell Street Dunedin Valuation Roll No: 272800-48800 Description of Work: Install Toilet in Bathroom of Dwelling	

The territorial authority named above is satisfied, to the best of its knowledge and belief and on reasonable grounds, that, insofar as it can ascertain, the building work described below complies with the building code:

- Impervious surfaces
- Passive ventilation via opening window
- Safety glazing in bathroom window
- Smoke alarms

The territorial authority was unable to inspect the following parts of the building work and this certificate is qualified as follows:

- Foul drainage
- Soil pipe
- Pan connector
- Cold water supply pipe work
- Pipe insulation

Nothing in this certificate limits the requirements that a person must not carry out building work except in accordance with a building Consent, nor does it relieve any person from the requirement to obtain a Building Consent for building work.

Signed for and on behalf of the Council:



Joe Fitzsimmons
Team Leader Inspections
Date: 22 July 2020

Documents to be retained on site and produced on request.

Please phone 477 4000 for inspection bookings

Date: 10/07/2020 Building: jfitsim

Date: 10/07/2020 Plumbing: jfitsim

DOMESTIC SMOKE ALARM
Smoke alarms complying with the NZBC clause F7 are required in this building.

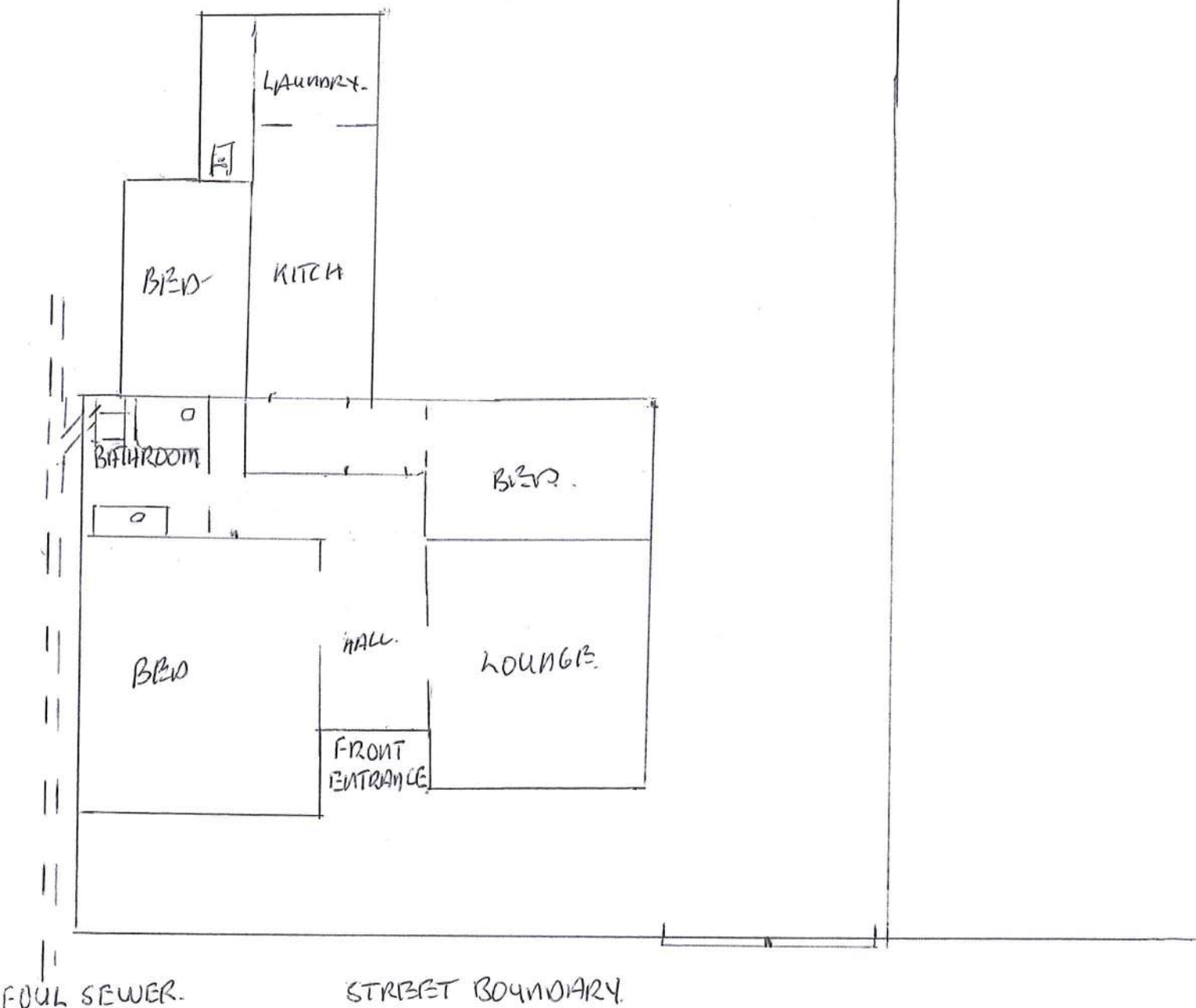

SITE SKETCH 60 CAVELL ST TAINUI DUNEDIN.

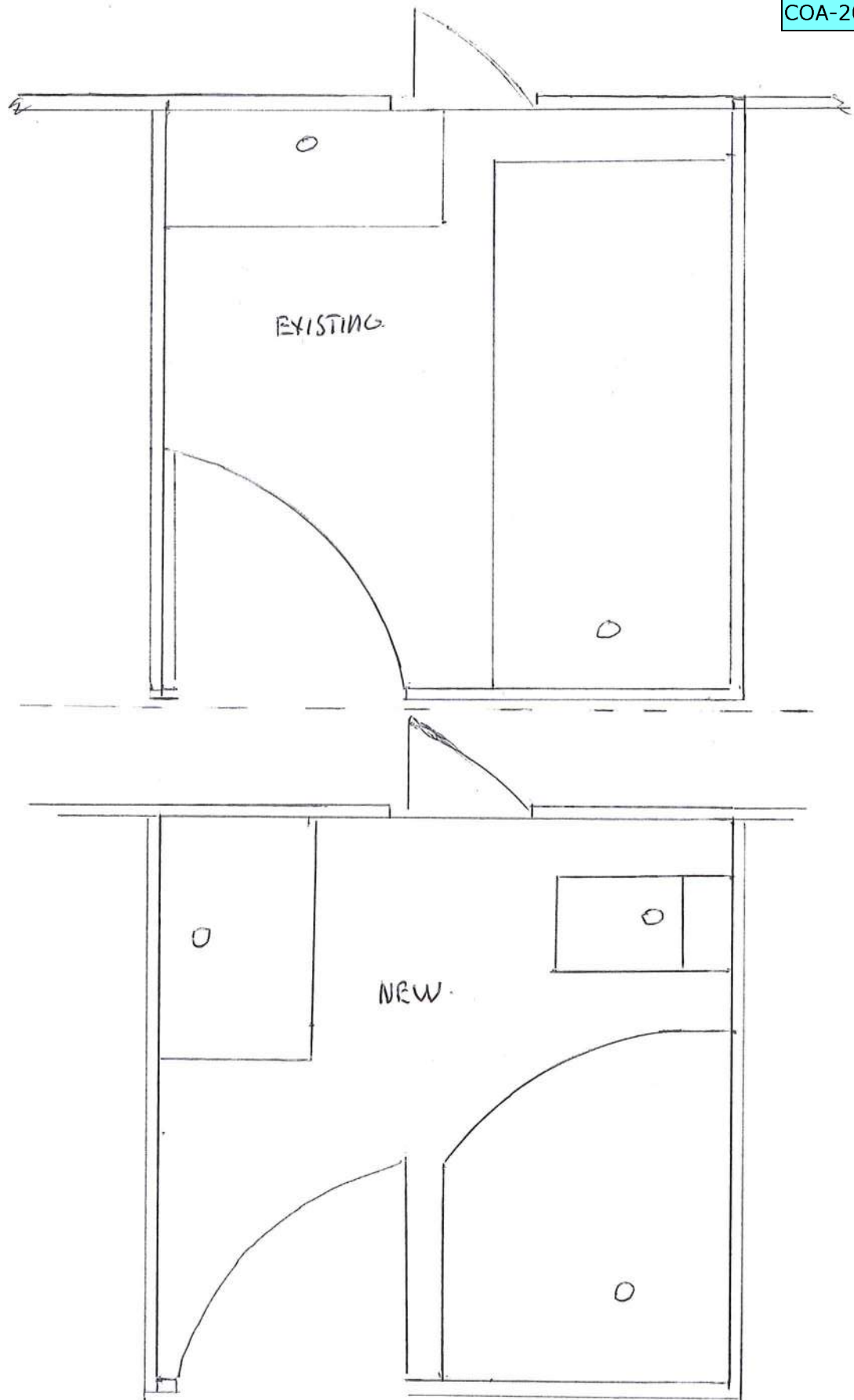

DRAWING OF BATHROOM 6-GAUZELL ST TAMUL DUNEDIN.