

Rutland 6

10315 METROPOLITAN DRIVE | AUSTIN, TX | 78758

LOCATED IN NORTH AUSTIN

9,563 SF AVAILABLE



Rutland 6

10315 METROPOLITAN DRIVE | AUSTIN, TX | 78758



ABOUT RUTLAND 6

Rutland 6 is a 76,500 square foot bulk warehouse located in the North Central Austin submarket. The property offers dock high loading and convenient access to Burnet Road and Braker Lane.

10315 METROPOLITAN DRIVE

- Suite B1 9,563 SF Immediately



Clark Grigsby
254.212.2331
clark@liveoak.com

Doug Thomas
512.695.3985
doug@liveoak.com

Ryan Whalen
512.803.9928
rwhalen@liveoak.com

Rutland 6

10315 METROPOLITAN DRIVE | AUSTIN, TX |

SUITE B1

Square Feet	9,563 SF
Loading	2 Dock high, 1 ramp
Clear Heights	20'
Office/Warehouse	Warehouse only, Suite B1 has restroom
Available Beginning	Immediately

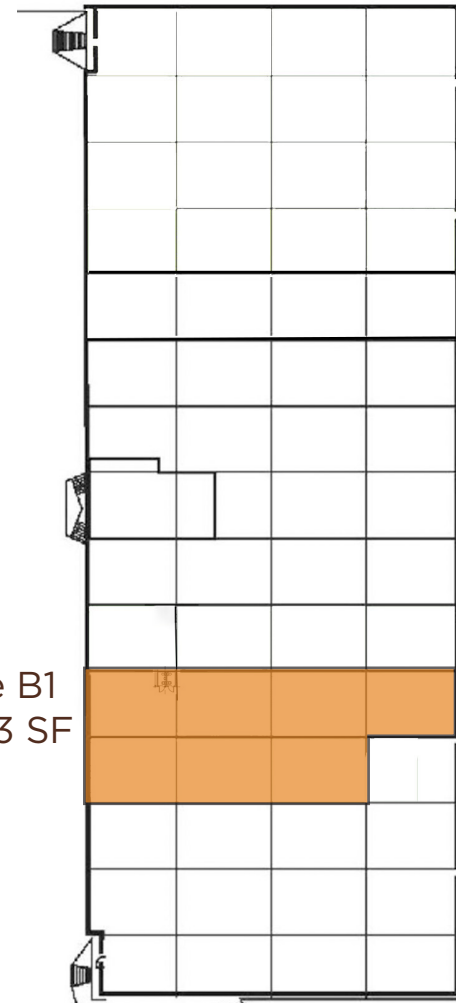

Suite B1
9,563 SF



www.liveoak.com



Clark Grigsby
254.212.2331
clark@liveoak.com



Doug Thomas
512.695.3985
doug@liveoak.com



Ryan Whalen
512.803.9928
rwhalen@liveoak.com

Rutland 6

10315 METROPOLITAN DRIVE | AUSTIN, TX | 78758

LOCATION & DRIVE TIMES

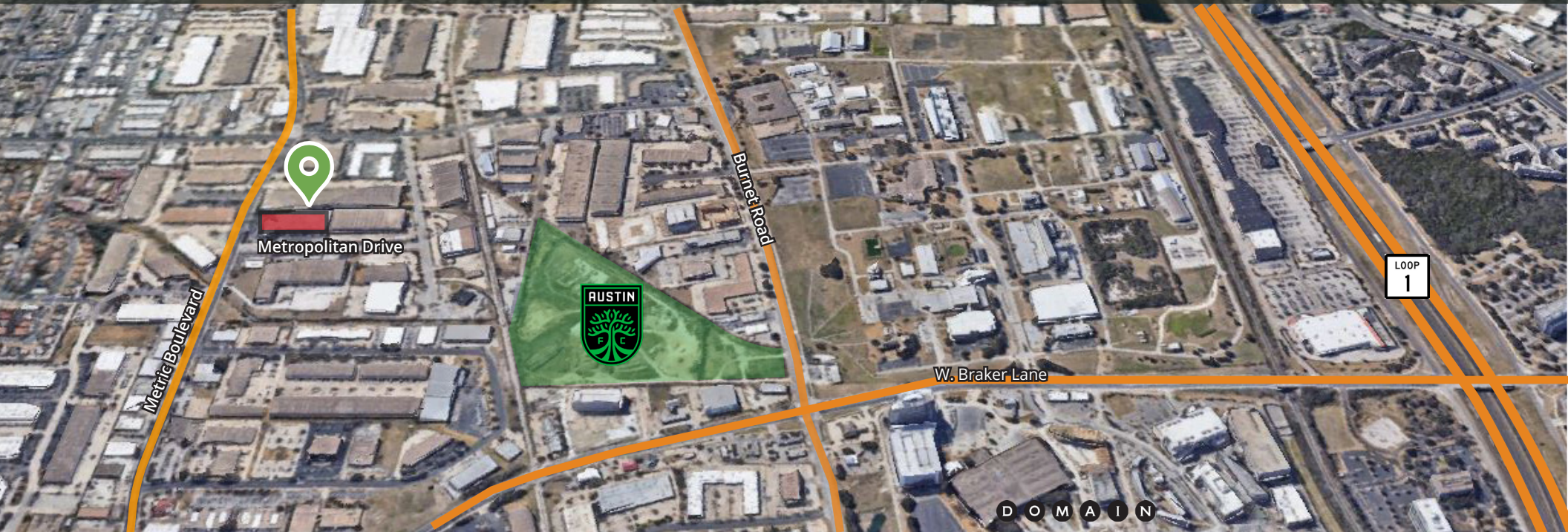

DRIVE TIMES

The Domain	2 minutes	Austin-Bergstrom International Airport	16 minutes
Round Rock	11 minutes	Bastrop	39 minutes
Downtown Austin	12 miles	San Antonio	107 minutes



Clark Grigsby
254.212.2331
clark@liveoak.com

Doug Thomas
512.695.3985
doug@liveoak.com

Ryan Whalen
512.803.9928
rwhalen@liveoak.com



Information About Brokerage Services



Texas law requires all real estate license holders to give the following information about brokerage services to prospective buyers, tenants, sellers and landlords.

TYPES OF REAL ESTATE LICENSE HOLDERS:

- **A BROKER** is responsible for all brokerage activities, including acts performed by sales agents sponsored by the broker.
- **A SALES AGENT** must be sponsored by a broker and works with clients on behalf of the broker.

A BROKER'S MINIMUM DUTIES REQUIRED BY LAW (A client is the person or party that the broker represents):

- Put the interests of the client above all others, including the broker's own interests;
- Inform the client of any material information about the property or transaction received by the broker;
- Answer the client's questions and present any offer to or counter-offer from the client; and
- Treat all parties to a real estate transaction honestly and fairly.

A LICENSE HOLDER CAN REPRESENT A PARTY IN A REAL ESTATE TRANSACTION:

AS AGENT FOR OWNER (SELLER/LANDLORD): The broker becomes the property owner's agent through an agreement with the owner, usually in a written listing to sell or property management agreement. An owner's agent must perform the broker's minimum duties above and must inform the owner of any material information about the property or transaction known by the agent, including information disclosed to the agent or subagent by the buyer or buyer's agent. **An owner's agent fees are not set by law and are fully negotiable.**

AS AGENT FOR BUYER/TENANT: The broker becomes the buyer/tenant's agent by agreeing to represent the buyer, usually through a written representation agreement. A buyer's agent must perform the broker's minimum duties above and must inform the buyer of any material information about the property or transaction known by the agent, including information disclosed to the agent by the seller or seller's agent. **A buyer/tenant's agent fees are not set by law and are fully negotiable.**

AS AGENT FOR BOTH - INTERMEDIARY: To act as an intermediary between the parties the broker must first obtain the written agreement of *each party* to the transaction. The written agreement must state who will pay the broker and, in conspicuous bold or underlined print, set forth the broker's obligations as an intermediary. A broker who acts as an intermediary:

- Must treat all parties to the transaction impartially and fairly;
- May, with the parties' written consent, appoint a different license holder associated with the broker to each party (owner and buyer) to communicate with, provide opinions and advice to, and carry out the instructions of each party to the transaction.
- Must not, unless specifically authorized in writing to do so by the party, disclose:
 - o that the owner will accept a price less than the written asking price;
 - o that the buyer/tenant will pay a price greater than the price submitted in a written offer; and
 - o any confidential information or any other information that a party specifically instructs the broker in writing not to disclose, unless required to do so by law.

AS SUBAGENT: A license holder acts as a subagent when aiding a buyer in a transaction without an agreement to represent the buyer. A subagent can assist the buyer but does not represent the buyer and must place the interests of the owner first.

TO AVOID DISPUTES, ALL AGREEMENTS BETWEEN YOU AND A BROKER SHOULD BE IN WRITING AND CLEARLY ESTABLISH:

- The broker's duties and responsibilities to you, and your obligations under the representation agreement.
- Who will pay the broker for services provided to you, when payment will be made and how the payment will be calculated.

LICENSE HOLDER CONTACT INFORMATION: This notice is being provided for information purposes. It does not create an obligation for you to use the broker's services. Please acknowledge receipt of this notice below and retain a copy for your records.

Live Oak CRE, LLC	590102	doug@liveoak.com	512.472.5000
<small>Licensed Broker /Broker Firm Name or Primary Assumed Business Name</small>	<small>License No.</small>	<small>Email</small>	<small>Phone</small>
Doug Thomas	515612	doug@liveoak.com	512.472.5000
<small>Designated Broker of Firm</small>	<small>License No.</small>	<small>Email</small>	<small>Phone</small>
Doug Thomas	515612	doug@liveoak.com	512.472.5000
<small>Licensed Supervisor of Sales Agent/ Associate</small>	<small>License No.</small>	<small>Email</small>	<small>Phone</small>
<small>Sales Agent/Associate's Name</small>	<small>License No.</small>	<small>Email</small>	<small>Phone</small>
_____		_____	_____
Buyer/Tenant/Seller/Landlord Initials		_____	Date

Regulated by the Texas Real Estate Commission

Information available at www.trec.texas.gov