



# Service Insights on MealConnect (SIMC)

Service Insights on MealConnect (SIMC) is an easy to use, client intake website that allows Partner Agencies to improve their clients' experience and food access with compassion, supported by data. It is a free system available to all partner agencies.

SIMC electronically and securely stores client data on a shared network. This means faster service and no more giant paper binders, overflowing filing cabinets, or outdated databases! The software is web-based and can be accessed from virtually any device.

**Basic Information**

\*First Name  Middle Name (Initial)  \*Last Name   
\* This is required \* This is required

Suffix:   Anonymous

\*Date of Birth  OR \*Age   
\* This is required \* This is required

**Contact**

**Gender Identity**

**Race / Ethnicity**

**Household**

When clients visit your pantry, you collect important data that is stored securely for an easy intake process when they return.

Insightful reports about your community and who you are serving are automatically created from this data. This can help with grants, funding, and decision making.

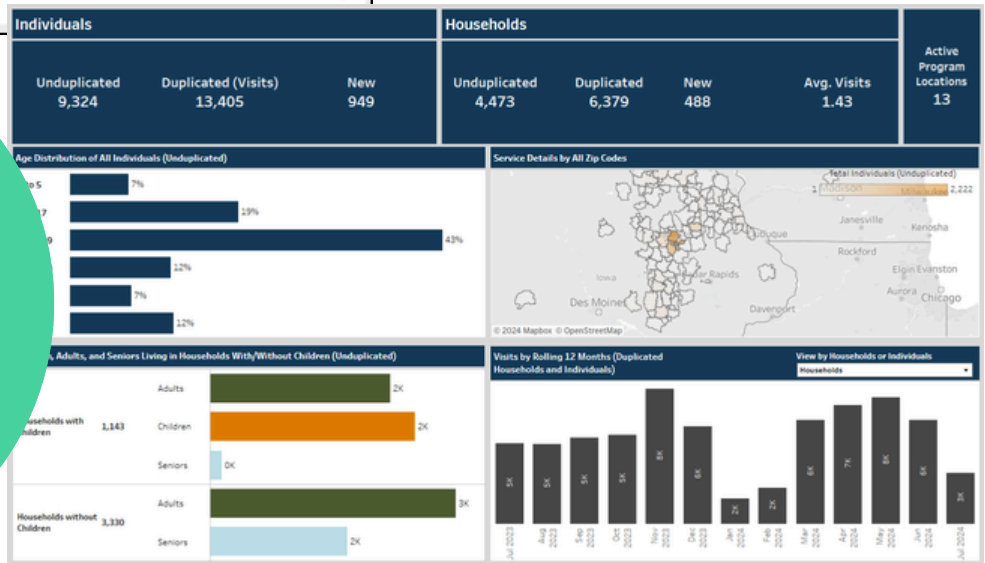

NEIFB's current network has:

**41**

Active Agencies

**24,148+**

Registered Households

**228,075+**

Recorded Visits