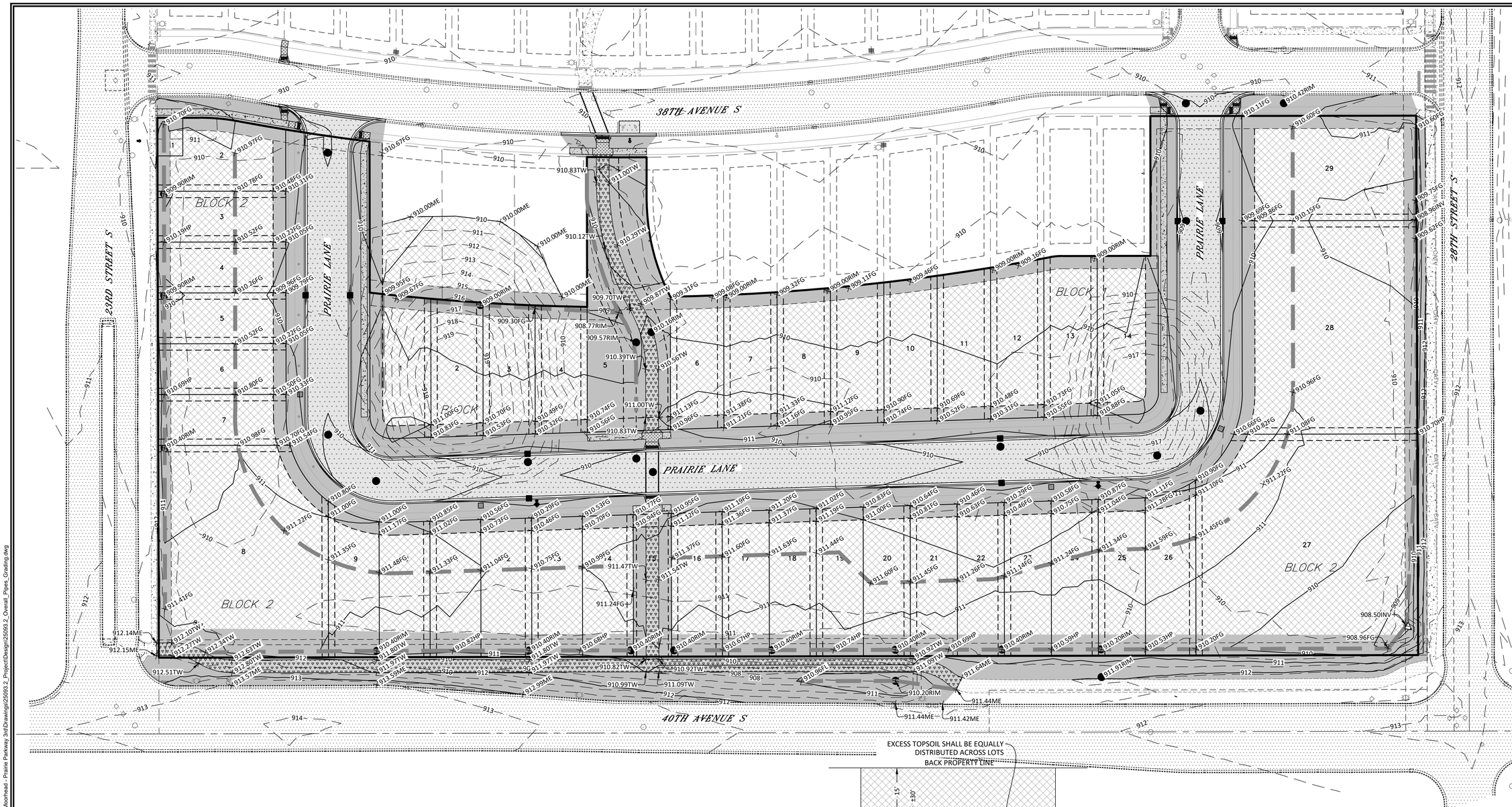

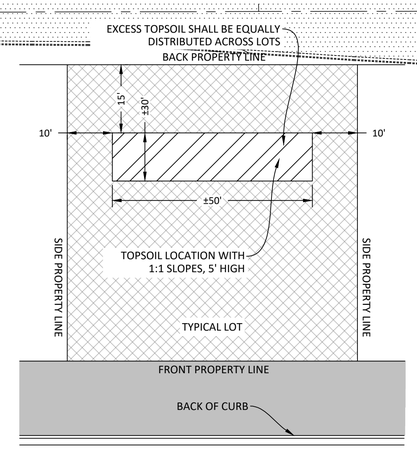

TYPICAL EXCESS TOPSOIL STOCKPILE LOCATION

(NOT TO SCALE)

REMOVE TOPSOIL, CUT/FILL TO CLAY GRADE, REPLACE 6" TOPSOIL, SEED AND HYDROMULCH.

REMOVE TOPSOIL, CUT/FILL TO CLAY GRADE, REPLACE 4" TOPSOIL, SEED AND STRAW MULCH.

	GRADE BREAK/FLOWLINE
FG	FINISH GROUND
FL	FLOWLINE
HP	HIGH POINT
INV	STRUCTURE INVERT ELEVATION
ME	MATCH EXISTING GROUND
RIM	STRUCTURE RIM ELEVATION
TW	TOP OF WALK

N

0 40 80

CALL BEFORE YOU DIG
MINNESOTA
UTILITIES UNDERGROUND LOCATION SERVICE
1-800-252-1166

LOWRY
ENGINEERING
5306 51ST AVENUE SOUTH, SUITE A
FARGO, NORTH DAKOTA 58104

REVISIONS

PRAIRIE PARKWAY 3RD ADDITION STREET & UTILITY IMPROVEMENTS, CITY ENG. NO. 26-A6-02 MOORHEAD, MINNESOTA

I HEREBY CERTIFY THAT THIS PLAN, SPECIFICATION, OR REPORT WAS PREPARED BY ME OR UNDER MY DIRECT SUPERVISION AND THAT I AM A DULY LICENSED PROFESSIONAL ENGINEER UNDER THE LAWS OF THE STATE OF MINNESOTA.

ANDREW J. THILL
DATE: 3/20/26
LICENSE #: 51435

LE JOB #	25093.2
PROJECT DATE:	01/13/2026
CHECKED BY:	DCN
DRAWN BY:	PWB
APPROVED BY:	AJT

GRADING PLAN

C-9

03/20/26 10:45:15AM \\192.168.80.14\Shared Files\Lowry Shared Files\Projects_2025\25093.2 - City of Moorhead - Prairie Parkway 3rd\Drawings\25093.2_Project\Design\25093.2_Overall_Pipes_Grading.dwg