VINCENT

- 5 Bedrooms
- 3.5 Bathrooms
- 2 Car Spaces
- 33sq
- **Width:** 10.80m
- **Depth:** 19.99m

FLOORPLAN

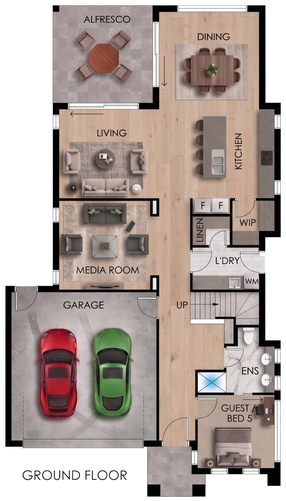

GROUND FLOOR

FIRST FLOOR

THE VINCENT LIFESTYLE

Bold, beautiful, and brilliantly functional. The Vincent redefines luxury family living with seamless open plan entertaining areas downstairs and a private, five bedroom sanctuary upstairs. Built for the way you actually live, it's all about making every day feel effortlessly special.

BAZDARIC PRESTIGE HOMES

Beautifully crafted by Petar Bazdaric