



Company Profile

PROMAJADI SDN BHD

200901001467 (844394-H)

Corporate Information





Corporate Information

Company Name : **Promajadi Sdn Bhd**

SSM Registration No : 200901001467 (844394-H)

Establishment Date : 5th January 2009

Paid up Capital : RM 2,400,000.00

Address : B2-1, Radius Business Park, 63000,Cyberjaya,
Selangor.

Email : promajadi@gmail.com

NFP License : Suruhanjaya Komunikasi dan Multimedia Malaysia (SKMM)
No. Lesen : NFP/I/2000/328

Secretary : Ruzaidie Rashid (MIA32578)
ANS Business Management

Bank : Malayan Banking Berhad
Cawangan Taman Melawati, Kuala Lumpur

Auditor : Mohd Hafiz & Co (AF1956)

Company Objective



Mission & Vision



Company Mission & Vision

PROMAJADI is a telecommunications company specializing in providing telecommunications infrastructure facilities (NFP) for a network service providers (NSP) across the country.

As a pioneer in the design, construction, and maintenance of telecommunication towers, Promajadi is committed to delivering safe and high-quality telecommunications structures. We work closely with leading telecommunications companies, internet service providers, and government agencies to ensure every project meets the highest industry standards.

With a professional team of experienced engineers and technical experts, we have successfully executed various projects throughout Malaysia, including in remote areas that require improved telecommunications coverage. Our commitment to innovation and technological efficiency enables us to offer fast, effective, and reliable services to all of our clients.

Mission

Promajadi will continue to deliver innovative and high-quality telecommunications structures to support the development and efficiency of communication networks across the country.

Vision

To become the leading provider of sustainable and high-quality telecommunications infrastructure at both national & international levels.

Organization Chart





Chief Executive Officer (CEO)
Rahmat Muhat



Business Development
Nazree Jamaldin

Business Management

Business Operation

Finance

HR & Admin

Operation

Technical



SR Finance
Nurlyana



HR & Admin
Farhah



SAQ 1
Umair Falaqh



SAQ 2
Helmizarif



Project Executive
Nazmi



Account Intern Vacant



Account Junior
Insyirah



Intern VACANT

Organization Chart

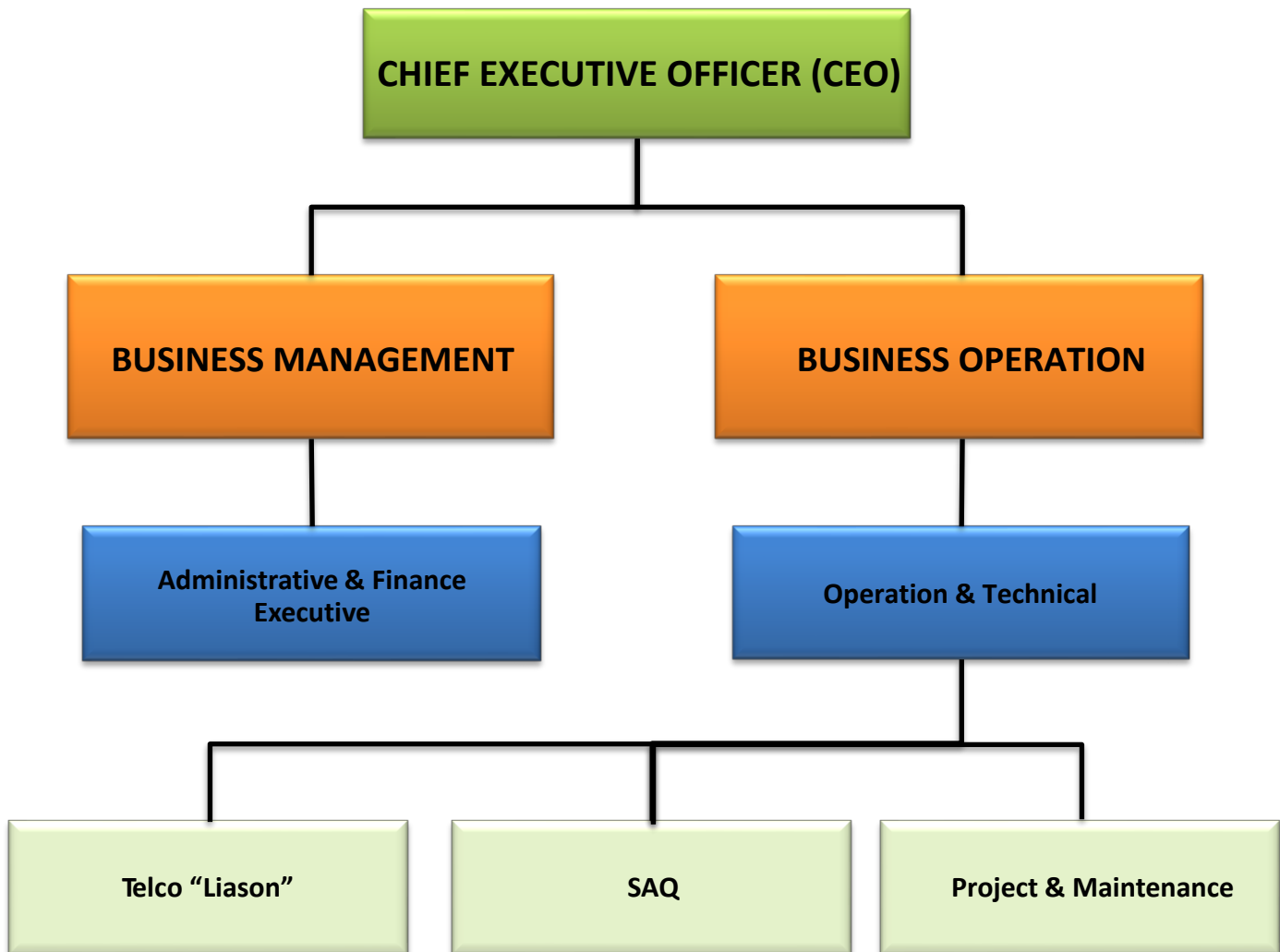

Staff: 9 person

Management : 5 person

Technical & Project: 5 person

List of Telecommunication Tower

List of Telecommunication Tower



No	Site Name	State	District	Structure Height	Lat	Long
1	TAMAN JINDO	Sabah	Kota Kinabalu	30m	5.944678	116.096124
2	TAMAN RIA 5	Sabah	Tawau	30m	4.254460	117.911110
3	UNIVERSITI APARTMENT 2	Sabah	Kota Kinabalu	30m	6.045895	116.147154
4	TAMAN FAJAR	Sabah	Lahad Datu	30m	5.026186	118.322731
5	KG KALANAHAN	Sabah	Papar	30m	5.725901	115.915624
6	TINAZAT PLAZA	Sabah	Tawau	3m	4.251480	117.908600
7	KG LEBAK MOYOH	Sabah	Kota Belud	30m	6.361706	116.418912
8	KG BATU 2	Sabah	Tawau	30m	4.246473	117.905483
9	LAND SURIAN	Sabah	Penampang	30m	5.927234	116.073280
10	TAMAN MING	Sabah	Tawau	30m	4.285248	117.894331
11	MAXI PURPOSE	Sabah	Tuaran	45m	6.171740	116.194480
12	KG KIANSOM BARU	Sabah	Tamparuli	45m	6.123820	116.257240
13	JALAN DAM	Sabah	Lahad Datu	30m	5.037720	118.337417
14	MASJID BABUS SALAM	Sabah	Tawau	30m	4.283037	117.874221
15	TAMAN UNI VILLA	Sabah	Tawau	30m	4.281526	117.884030
16	MENKABONG TIMBOK	Sabah	Tuaran	30m	6.147815	116.203306
17	TAMAN JAYA KENINGAU	Sabah	Keningau	30m	5.346119	116.169298
18	PPR TAMAN SERI APAS	Sabah	Tawau	30m	4.272858	117.977361
19	UCA 2	Sabah	Kota Kinabalu	30m	6.039154	116.164242
20	KG LIMBAWAN	Sabah	Keningau	30m	5.321614	116.150557
21	TAMAN ADIKA PHASE 2	Sabah	Keningau	30m	5.340112	116.147413
22	TAMAN SABANA	Sabah	Keningau	30m	5.368434	116.155044
23	BUKIT KALAM	Sabah	Penampang	30m	5.901622	116.057898
24	TAMAN CERAH	Sabah	Kota Kinabalu	30m	6.048712	116.155784
25	TAMAN JUTAYA	Sabah	Keningau	30m	5.368884	116.182814
26	HUP SENG REL	Sabah	Lahad Datu	21m	5.026290	118.335890
27	WISMA REL	Sabah	Kota Kinabalu	6m	6.045868	116.150141
28	KAMPUNG TINUSA	Sabah	Sandakan	30m	5.887095	118.092118
29	KAMPUNG BANDAUI	Sabah	Beaufort	30m	5.488529	115.808832
30	KASIGUI	Sabah	Penampang	30m	5.915478	116.112946
31	TAMAN MAWAR	Sabah	Sandakan	30m	5.846038	118.028340
32	INCA	Sabah	Tuaran	30m	6.115976	116.162851
33	HUBAH VILLAGE	Sabah	Penampang	30m	5.902895	116.108281
34	URNN	Sabah	Sandakan	30m	5.887893	118.074165
35	TNAP	Sabah	Sandakan	30m	5.892985	118.067477
36	LIAS	Sabah	Beaufort	30m	5.413083	115.660727
37	ALAZ	Sabah	Beaufort	30m	5.352487	115.728826
38	SAPG	Sabah	Lahad Datu	30m	5.016510	118.282370
39	TSJU	Sabah	Beaufort	30m	5.340082	115.726812
40	TELT	Sabah	Telupid	30m	5.632010	117.125610
41	RTSN	Sabah	Keningau	30m	5.374106	116.156135
42	SPKN	Sabah	Lahad Datu	30m	5.023982	118.345459
43	TAMAN NABAZAN	Sabah	Penampang	30m	5.885336	116.099224
44	JLNTAJAUTERMENUNG	Sabah	Tuaran	30m	6.222390	116.221895

45	RITC	Sabah	Penampang	30m	5.908440	116.087890
46	LABUAN (BATU MANIKAR)	Sabah	Labuan	30m	5.383275	115.238306
47	LABUAN (SG BEDAUN)	Sabah	Labuan	30m	5.295826	115.208300
48	JALAN RANAU SANDAKAN	Sabah	Sandakan	30m	5.876170	117.887007
49	SNUL	Sabah	Semporna	30m	4.475243	118.610388
50	TIRA	Sabah	Sandakan	30m	5.852108	118.085213
51	TBNA	Sabah	Tawau	30m	4.284376	117.909988
52	NKVE HIGHWAY - BB TROPICANA	Selangor	Damansara	24m	3.140833	101.596111
53	LP JLN SRI PUCHONG (OD PAINT)	Selangor	Puchong	24m	3.030068	101.607775
54	THOMPSON HOSPITAL	Selangor	Puchong	7m	3.149119	101.578467
55	LP PSR RIMBA	Selangor	Cyberjaya	18m	2.907463	101.637357
56	AMAN PURI	Selangor	Selayang	24m	3.210738	101.626803
57	MENKUNANG DAM	Pulau Pinang	Seberang Perai	30m	5.397434	100.503044
58	FARLIM APARTMENT	Pulau Pinang	Ayer Itam	6m	5.385783	100.283634
59	MASJID KARIAH GENTAM	Negeri Sembilan	Kuala Pilah	30m	2.755852	102.246627
60	KAMGPUNG JAWA SERTING TENGAH	Negeri Sembilan	Batu Kikir	30m	2.864747	102.328362
61	KPJ UNIVERSITI COLLEGE	Negeri Sembilan	Nilai	30m	2.781282	101.775261
62	SURAU ANNUR	Negeri Sembilan	Tampin	30m	2.478899	102.225140
63	SAUJANA HEIGHT	Pulau Pinang	Gelugor	18m	5.290001	100.249223
64	TMPL	Sabah	Tamparuli	30m	6.138155	116.271200
65	KAMPUNG MENAWO	Sabah	Keningau	45m	5.317981	116.192008
66	KAMPUNG TUARID TUD	Sabah	Keningau	45m	5.349298	116.177222
67	TAMAN KINABUTAN RIA	Sabah	Tawau	45m	4.270434	117.960081
68	WAKUBA VILLAGE	Sabah	Tawau	45m	4.276505	118.070101
69	JALAN SECONDARY SCHOOL	Sabah	Keningau	30m	5.335525	116.162402
70	JALAN SIM SIM	Sabah	Sandakan	30m	5.855344	118.126959
71	KLMI	Sabah	Ranau	30m	5.99544	116.579432
72	MYDIN SEJATI UJANA	Sabah	Sandakan	30m	5.891014	118.054456
73	HOLIDAY PARK HOTEL	Sabah	Kota Kinabalu	30m	5.940767	116.082088
74	MONSOPIAD REL	Sabah	Penampang	45m	5.890714	116.075120
75	SEMARAK INDUSTRIAL	Sabah	Tawau	30m	4.298402	117.884012
76	SGCC	Sabah	Kota Kinabalu	30m	5.952308	116.101655
77	JALAN LUCKY	Sabah	Sandakan	18m/24m	5.86556	118.062793
78	ILS POLO TUARAN	Sabah	Tuaran	30m	6.188957	116.195348
79	JALAN SIBUGA	Sabah	Sandakan	30m	5.857092	118.056046
80	JALAN LINTAS SELATAN	Sabah	Sandakan	30m	5.849379	118.070127
81	PRIMA RANGGU	Sabah	Tawau	30m	4.292937	118.002855
82	GGUM	Sabah	Sandakan	30m	5.899766	117.921599
83	UITM TAWAU	Sabah	Tawau	30m	4.370952	118.094214
84	STADIUM LIKAS	Sabah	Kota Kinabalu	24m	5.981745	116.094881

In Building Coverage (IBC)



List of IBC Project



Promajadi specializes in Cellular In-Building Coverage (IBC) installation. We have successfully designed and implemented IBC solutions for X-Air,,which cater for Maxis & CelcomDigi . With our creative yet robust designs, our full turnkey In-Building Coverage solutions ensure network operators receive the best coverage and quality.

Attached below is a list of completed IBC undertook by us.

List of IBC site					
No	Site Name	Type of Tenant	PM Ship	Structure Height	Owner
1	Sunway Pinnacle	5W	Celcom	126 Ant	Sunway Digital
2	Sunway Putra Mall	5W	Celcom	236 Ant	Sunway Digital
3	Sunway Pyramid 3	2W	Celcom	334 Ant	Sunway Digital
4	Sunway Velocity Medical Centre	4W	Maxis	283 Ant	Sunway Digital
5	Synway Carnival Mall	4W	Maxis	162 Ant	MPSP
6	Sunway Hospital Seberang Jaya	2W	Maxis	192 Ant	MPSP
7	Sunway Putra Tower Office	2W	Maxis	198 Ant	DBKL
8	Sunway Velocity Medical Extension	2W	CelcomDigi	258 Ant	DBKL
9	Sunway University	1W	CelcomDigi	NA	MBPJ
10	Sunway Medical Damansara	1W	CelcomDigi	362 Ant	DBKL



Site Photo

In Building Coverage (IBC)



Company Details

- Companies Commission Malaysia
- Section 58
- NFP License MCMC
- CIDB
- Sabah Business License
- Supplier & Partner



SURUHANJAYA SYARIKAT MALAYSIA
COMPANIES COMMISSION OF MALAYSIA

BORANG 9
AKTA SYARIKAT 1965

[Seksyen 16(4)]

No. Syarikat

844394	H
--------	---

PERAKUAN PEMERBADANAN SYARIKAT SENDIRIAN

Dengan ini diperakui bahawa

PROMAJADI SDN. BHD.

telah diperbadankan di bawah Akta Syarikat 1965, pada dan mulai dari 15 haribulan Januari 2009, dan bahawa syarikat ini adalah sebuah syarikat berhad menurut syer dan bahawa syarikat ini adalah sebuah syarikat sendirian.

Dibuat di bawah tandatangan dan meterai saya di Sabah

pada 15 haribulan Januari 2009.

Certified True Copy

MUSAT KAN@RUBY MU
Company Secretary (L5009888)
Date: 20 JUN 2017

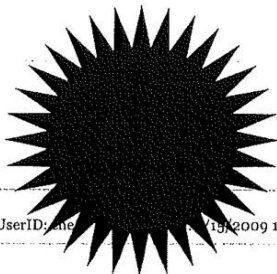

NG LING CHEE
PENOLONG PENDAFTAR SYARIKAT
MALAYSIA

User: D:\me 13/1/2009 12:49:19 PM



Section 58

COMPANIES ACT 2016
Section 58
NOTIFICATION OF CHANGE IN THE REGISTER OF DIRECTORS, MANAGERS AND SECRETARIES

PARTICULARS OF COMPANY	
Reference Number	CPO270420224205398
Name	PROMAJADI SDN. BHD.
Registration No.	200901001467 (844394-H)

SECTION B: NEW DIRECTOR	
Identification Number	850524015619
Name	MOHD FAIZ BIN MOKHTAR
Designation	Director
Date of Birth	24/05/1985
Gender	Male
Race	MALAY
Nationality	MALAYSIA
Business Occupation	DIRECTOR
Date Of Appointment	21/04/2022
Residential Address	E12 JALAN VILLA 2/5 LAKEFRONT VILLA 63000 CYBERJAYA SELANGOR MALAYSIA
Service Address	E12 JALAN VILLA 2/5 LAKEFRONT VILLA 63000 CYBERJAYA SELANGOR MALAYSIA
Email	NIL

CERTIFIED TRUE COPY
Ruzaidie Bin Rashid
RUZAIDIE BIN RASHID
MIA 52578
Company Secretary

In cases of a single director in a company at any one time, please ensure that there is no contradicting clause in the Constitution relating to minimum director

Declaration:

I declare that at least 1 director of this company resides in Malaysia.

I confirm that the facts and information stated in this document are true and to the best of my knowledge

Attention:

It is an offence under Section 591 of the Companies Act 2016 to make or authorize the making of a statement that a person knows is false or misleading and that person may be liable, upon conviction, to imprisonment for a term not exceeding ten years or to a fine not exceeding RM3 million or to both



COMMUNICATIONS AND MULTIMEDIA ACT 1998

COMMUNICATIONS AND MULTIMEDIA (LICENSING) REGULATIONS 2000

INDIVIDUAL LICENCE

ORIGINAL

Serial No: 4

Licence No: NFP/I/2000/328

PURSUANT TO SECTIONS 30 AND 126 OF THE
COMMUNICATIONS AND MULTIMEDIA ACT 1998

A licence is granted to

**PROMAJADI SDN. BHD.
(844394-H)**

whose registered office is at No 2-2-9A, Block A, 2nd Floor, Kolam Centre Phase 2, Ruang Kolam
Centre, 88300 Kota Kinabalu, Sabah

to own or provide any **network facilities**

with effect from 25 SEP 2017 until 24 SEP 2027 subject to the
following conditions:



PERAKUAN PENDAFTARAN

Adalah dengan ini diperakui bahawa kontraktor yang dinyatakan di bawah ini telah berdaftar dengan Lembaga mengikut Bahagian VI Akta Lembaga Pembangunan Industri Pembinaan Malaysia 1994. Pendaftaran ini adalah tertakluk kepada syarat-syarat yang telah ditetapkan bersama perakuan ini.

No. Pendaftaran : 0120231228-SL130576
Nama Kontraktor : PROMAJADI SDN. BHD.
Alamat Berdaftar : NO. 1-08-03, BLOK 1, PRESINT ALAMI, PUSAT PERDAGANGAN
WORLDWIDE 2, PERSIARAN AKUATIK, SEKSYEN 13,
40100 SHAH ALAM
Daerah : PETALING
Tarikh Mula Berdaftar : 28/12/2023

<u>GRED</u>	<u>KATEGORI</u>	<u>PENGKHUSUSAN</u>
G5	B	B04
G5	CE	CE21
G5	ME	M15

Tarikh Mula Berkuatkuasa : 28/12/2023
Tarikh Habis Tempoh Perakuan : 27/12/2025

STATUS: BARU

Ketua Eksekutif
Lembaga Pembangunan Industri Pembinaan Malaysia
Tarikh: 28/12/2023



Sabah Business License



ASAL

NEGERI SABAH, MALAYSIA
ORDINAN PERLESENAN PERDAGANGAN, 1948
(Ordinan No.16 Tahun 1948)
Borang B

(Stesen) Putatan
ID Lesen : PTT/2020/1659
No. Rujukan Fail : UNTUK KEGUNAAN PEJABAT SAHAJA
No. Rujukan Majlis :

PTT/2024/102
No. Permohonan: 102/2024

LESEN BERNIAGA

Lesen adalah dengan ini diberi kepada orang atau orang-orang yang namanya tersebut di bawah yang berniaga sebagai **PROMAJADI SDN. BHD.** untuk menjalankan perniagaan **KERJA-KERJA KEJURUTERAAN AWAM** seperti berikut :

1. CONSTRUCTION

di Premis yang terletak RUMAH NO.18, KAMPUNG TEBONGON, 88200 PUTATAN, KOTA KINABALU 88200, Sabah
Lesen ini tamat pada 31 Disember 2024.
Bayaran Lesen RM Dua Puluh Lima Ringgit Sahaja.
RM 25.00

Tarikh : 03/01/2024

Pemilik atau pekongsi

No.Kad Pengenalan/Syarikat

Pengurus atau Agen Penguasa

PROMAJADI SDN. BHD. (Pemilik)

844394-H

jasli bin amat john (Pengurus yang menjaga perniagaan) - (650216125449)



Pendaftar
MOHD JAYSHAM BIN SAIDI
14:08:45



MASAWI BIN HAJI SALLEH
Pegawai Daerah
Pejabat Daerah Putatan
Pihak Berkuasa Perlesenan

Supplier & Partner



maxis



Attachments

- 30m Rapole Structure
- 30m Lamp Pole Structure
- 45m 3 Legged Tower
- 18m Smart Pole Structure
- Unipole Structure



Telecommunication Tower Structure

Rapole 30m structure





Telecommunication Tower Structure

Lamp Pole 30m structure





Telecommunication Tower Structure

45m 3 Legged Tower





Telecommunication Tower Structure

18m Smart Pole & Unipole structure



PROMAJADI SDN BHD 200901001467 (844394-H)

B2-1, Radius Business Park, 63000 Cyberjaya, Selangor

Telephone : +603-8800 8377

Email : promajadi@gmail.com
