

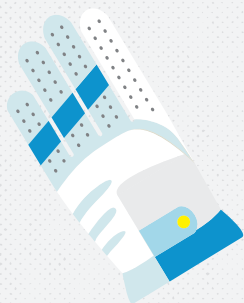

Join the Insurance Industry Charitable Foundation Mountain States Chapter for the Chip for Charity Golf Tournament on **Tuesday, September 1st** at The Ridge at Castle Pines.

Proceeds benefit local nonprofits through the **IICF Community Grants Program.**

Join us as we work to help communities and enrich lives, together!



## SCHEDULE of EVENTS

- 7:00AM Registration
- 8:00AM Shotgun Start
- 1:00PM Awards & Closing Remarks



**RESERVE YOUR TICKET AND SPONSORSHIP TODAY**

The Ridge at Castle Pines  
1414 Castle Pines Pkwy,  
Castle Pines, CO 80108



For additional information:  
PHONE (714) 870-1084  
WEB [www.iicf.org](http://www.iicf.org)  
FEIN 20-1240972



**Insurance Industry  
Charitable Foundation**

Helping communities and  
enriching lives, together.

**IICF CHIP FOR CHARITY  
SPONSORSHIP OPPORTUNITIES - 2026**

<b>RECOGNITION</b>	<b>PRESENTING</b> (\$10,000)	<b>GOLD</b> (\$5,000)	<b>SILVER</b> (\$3,000)	<b>BRONZE</b> (\$2,250)	<b>HOLE IN ONE</b> (\$1,500 – limit 1)	<b>PUTTING</b> (\$1,500 – limit 1)	<b>DRONE</b> (\$1,000 – limit 1)	<b>FOOD &amp; BEVERAGE</b> (\$1,000 – limit 4)
Golf Foursome	4	2	1	1	2 Golfers	2 Golfers	2 Lunch Admissions	2 Lunch Admissions
Recognition signage	X	X	X	X	X	X	X	X
Event program recognition	X	X	X	X	X	X	X	X
Corporate logo recognition on website	X	X	X	X	X		Name	Name
Dedicated sponsor hole	X	X	X		X	X		
Recognition from event Emcee	X	X	X					
Signage at registration	X	X	X					
Social media recognition on IICF platforms	X	X						
Corporate logo recognition on invitation	X							
Golf Player List (names & companies)	X							

Please find enclosed check [\_\_\_\_\_] invoice me [\_\_\_\_\_] or charge my credit card [\_\_\_\_\_] in the amount of \$\_\_\_\_\_.

Sponsorship Level: \_\_\_\_\_ Contact Name: \_\_\_\_\_

Contact Phone: \_\_\_\_\_ Contact Email: \_\_\_\_\_

Credit Card Billing Address: \_\_\_\_\_

Account #: \_\_\_\_\_ CVV: \_\_\_\_\_ Expiration Date: \_\_\_\_\_

Cardholder Printed Name: \_\_\_\_\_ Cardholder Signature: \_\_\_\_\_

Donor recognition should appear as: \_\_\_\_\_

Please submit sponsorship commitments to the Insurance Industry Charitable Foundation,  
Attn: CO Chip for Charity, 2121 Avenue of the Stars, Ste. 800, Los Angeles, CA 90067 or online at <https://give.iicf.org/ge/chipforcharity26>.

Please make check payable to IICF. Contact Melissa-Anne Duncan at (714) 870-1084 or maduncan@iicf.org with any questions.