Bramleys, Acton CO10

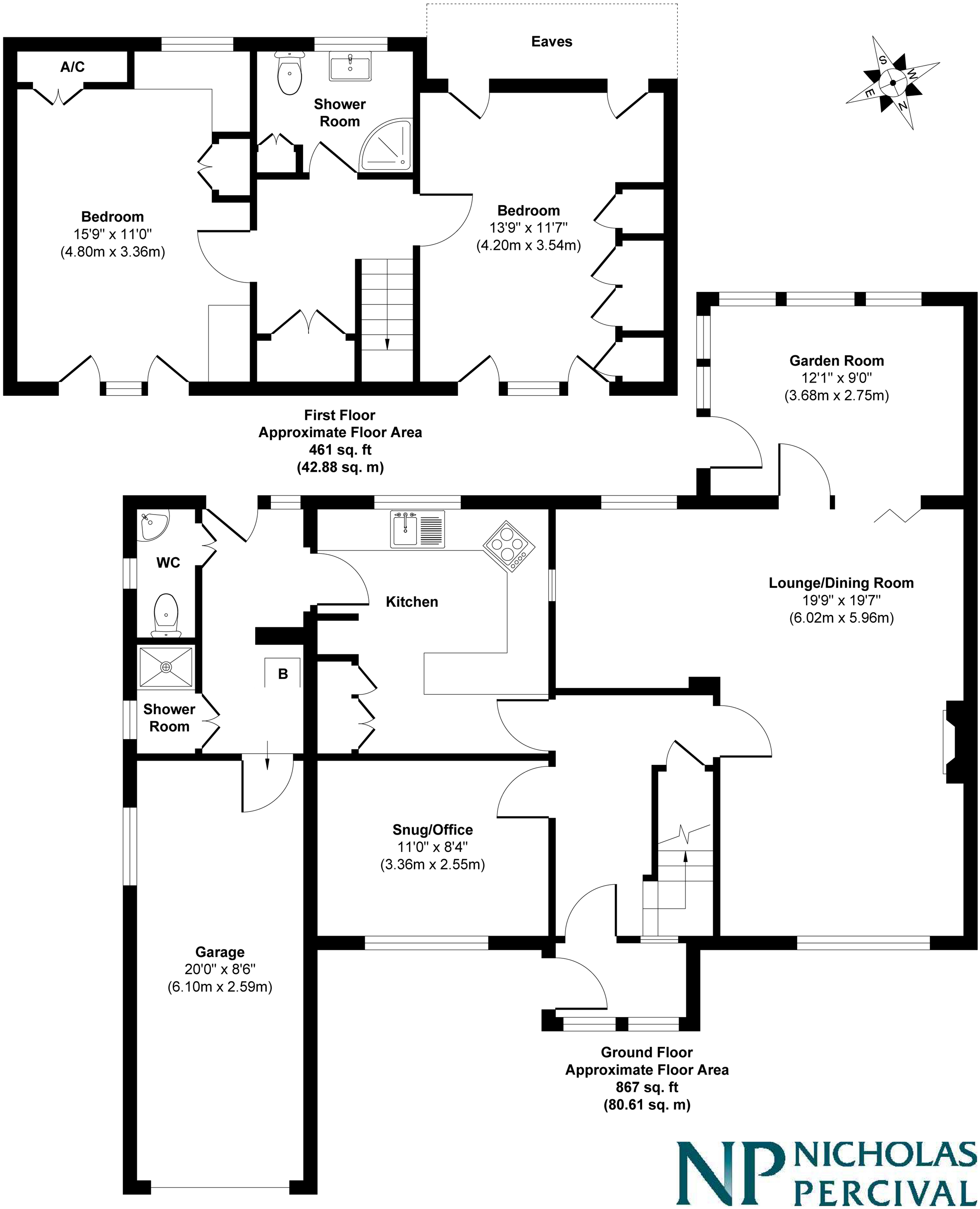

NICHOLAS PERCIVAL

Approx. Gross Internal Floor Area 1328 sq. ft / 123.49 sq. m
Approx. Gross Internal Garage Area 158 sq. ft / 14.76 sq. m

Illustration for identification purposes only, measurements are approximate, not to scale.