



# LSU's 49th Annual Perio Review

*in New Orleans*

January 16-19, 2026  
at LSU School of Dentistry

Online registration  
and information:  
[www.lsucde.courses](http://www.lsucde.courses)  
or  
Call 504.941.8193

Two Course Options...

## **The 2½ Day Review Course:**

A Comprehensive Review & Update  
(attend in person or via live-stream)

or

## **The 2½ Day Review Course**

followed by

**1½ Days of Mock Oral**

**Board Exams:**

To Improve Your Oral Test-Taking Skills  
& Self-Confidence  
(in person only)

**LSU Health**  
NEW ORLEANS  
Continuing Dental Education



## Continuing Dental Education

LSU School of Dentistry  
1100 Florida Avenue, Box 142-B  
New Orleans, LA 70119-2799

[www.lsucde.courses](http://www.lsucde.courses)

Register by  
November 14, 2025 and

- **Save \$300** on an individual registration
- **Save \$150- \$225** on group registration

LSU's 49th Annual

# Perio Review

*in New Orleans*

January 16-19, 2026  
at LSU School of Dentistry

Register **NOW!**  
Enrollment in the 1 ½ Day Mock  
Oral Board Exams is **LIMITED**.

**QUESTIONS? Email: [CDE@lsuhsc.edu](mailto:CDE@lsuhsc.edu) or call 504.941.8193**

**ADA C.E.R.P.<sup>®</sup>** | Continuing Education  
Recognition Program

LSU Health New Orleans Continuing Dental Education is an ADA CERP Recognized Provider. ADA CERP is a service of the American Dental Association to assist dental professionals in identifying quality providers of continuing dental education. ADA CERP does not approve or endorse individual courses or instructors, nor does it imply acceptance of credit hours by boards of dentistry.



# General Information

## REGISTRATION FEE

Includes all educational sessions, continental breakfast, box lunch and refreshments each day.

Acknowledgement and confirmation of registration will be sent by email from [CDE@lsuhsc.edu](mailto:CDE@lsuhsc.edu). Please check your spam folders and/or add this email address to your contacts and mark as a "safe-sender".

*If you have not received your confirmation by January 6, 2026, please call 504.941.8193 to confirm your registration.*



LSU School of Dentistry

## COURSE LOCATION

This course will be held at LSU School of Dentistry at 1100 Florida Avenue in New Orleans, Louisiana located in the Mid-City area of New Orleans near beautiful City Park and historic Bayou St. John. If you are staying at a downtown hotel in or near the French Quarter, the distance to the dental school is approximately five miles. If you are driving to the dental school, free parking is available in the patient and visitor parking lots located across from the dental school. The New Orleans Convention and Visitors Bureau at [www.neworleanscvb.com](http://www.neworleanscvb.com) is loaded with information on things to do, where to eat, and more.

## CONTINUING EDUCATION CREDIT

LSU Health Continuing Dental Education is an ADA CERP Recognized Provider. ADA CERP is a service of the American Dental Association to assist dental professionals in identifying quality providers of continuing education. ADA CERP does not approve or endorse individual courses or instructors, nor does it imply acceptance of credit hours by boards of dentistry.

LSU Health New Orleans Continuing Dental Education designates the 2 ½ Day comprehensive literature review for a maximum of 20.75 hours of clinical CDE credit; the 4-day comprehensive literature review and mock oral board exams for a maximum of 24.50 hours of clinical CDE credit (20.75 lecture and 3.75 participation)

## TRAVEL ACCOMMODATIONS

Please make your own airline and hotel reservations as soon as possible, because New Orleans is busy year-round. LSUCDE cannot be held responsible for the cost of a nonrefundable airline ticket, flight change, or hotel room reservation in the event the course is cancelled or rescheduled. The airport is located approximately 30-40 minutes from both downtown and LSU School of Dentistry. For your return flight, allow 90 minutes to the airport and for check-in.

## HOTEL ACCOMMODATIONS

JW Marriott Hotel New Orleans  
614 Canal Street • New Orleans, LA 70130

- Room rates: \$265/night plus 16.75% applicable taxes
- Group Name: LSUCDE Perio Review Course
- Hotel reservation number: 1.800.228.9290
- Last day to book: Monday, December 15, 2025
- Parking: hotel guests will save 15% on overnight valet parking

*Please note that the rooms at the group rate are limited and may be sold out before the cut-off date.*

## REGISTRATION CANCELLATION

The registration fee is partially refundable (minus an administrative fee) if you cancel your registration thirty (30) days before the start of the course. Any cancellation after this deadline will result in forfeiture of the entire tuition. Written cancellation requests can be submitted by email to [CDE@lsuhsc.edu](mailto:CDE@lsuhsc.edu).

LSU Health New Orleans Continuing Dental Education (LSUCDE) reserves the right to cancel the course should circumstances warrant such action. Full refunds would be made in that event. However, LSUCDE is not responsible for any related costs or expenses, including cancellation/change charges assessed by airlines.



*Book Your  
Room Now*

# Faculty

## **PROGRAM CO-DIRECTOR**

**Bryan S. Pearson, DDS, MS\***

Clinical Associate Professor  
Department of Periodontics  
LSU School of Dentistry  
New Orleans, Louisiana  
Private Practice  
Lafayette, Louisiana

## **Alfredo R. Arribas, DDS, MS**

Assistant Professor  
Department of Oral & Maxillofacial  
Surgery  
University of Texas Health Science Center  
at Houston  
Houston, Texas

## **Kitrina G. Cordell, DDS, MS**

Professor and Chair  
Department of Diagnostic Sciences  
LSU School of Dentistry  
New Orleans, Louisiana

## **Gerald I. Drury, MS, DDS, FACD, FICD\***

Clinical Professor  
Advanced Periodontology  
The Herman Ostrow School of Dentistry  
of the University of Southern California  
Los Angeles, California  
Private Practice  
Hermosa Beach, California

## **Simon R. MacNeill, BDS, DDS, FACD**

Professor  
Department of Periodontics  
University of Missouri at Kansas City  
School of Dentistry  
Kansas City, Missouri

## **Michael P. Mills, DMD, MS\***

Clinical Associate Professor  
Department of Periodontics  
University of Texas Health Science  
Center at San Antonio  
San Antonio, Texas

## **PROGRAM CO-DIRECTOR**

**Pooja Maney, BDS, MPH, PhD**

Professor  
Department of Periodontics  
& Dental Hygiene  
UTHEALTH Houston School of Dentistry  
Houston, Texas

## **Jessica L. Owens, DMD, MA**

Assistant Dean of Student Services  
UCLA School of Dentistry  
Los Angeles, California

## **Molly S. Rosebush, DDS, MS**

Associate Professor  
Department of Diagnostic Sciences  
LSU School of Dentistry  
New Orleans, Louisiana

## **Tiffany Tavares, DMD, DMSc**

Diplomate, American Board of  
Oral Medicine  
Clinical Assistant Professor of  
Oral Medicine  
Department of Comprehensive Dentistry  
University of Texas Health Science  
Center at San Antonio  
San Antonio, Texas

## **Pinelopi Xenoudi, DDS, MS, MHA**

Diplomate, American Board of  
Periodontology  
Professor and Associate Dean of  
Admissions and Student Affairs  
California Northstate University College  
of Dental Medicine  
Elk Grove, California

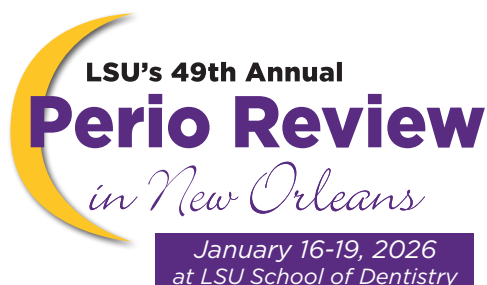

\* Former Chairman, American Board of Periodontology

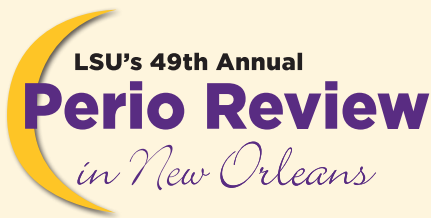

**January 16-19, 2026**  
at LSU School of Dentistry

The overall Perio Review program is for periodontists preparing to take the Oral Exam (Part II) for certification by the American Board of Periodontology. It consists of 2½ days of comprehensive review and 1½ days of mock oral board exams. This four-day program is designed to provide a structured and comprehensive review that aligns with the competencies tested in the ABP oral exam. For practicing periodontists who are board-certified, the 2½ day weekend review is an enjoyable and practical way to participate in a comprehensive review and update. Those general dentists and dental specialists who are interested in periodontics are welcome to attend the 2½ Day Review.

*LSU's 49th Annual Perio Review program offers two registration options:* You can attend the 2½ Day Comprehensive Review & Update OR the 2½ Day Comprehensive Review & Update + 1½ Day Mock Oral Board Exams. **You also have an option to attend the 2½ Day Review Course via live stream video conference.**

## **2 ½ DAY COMPREHENSIVE REVIEW & UPDATE PROGRAM PLUS 1 ½ DAY MOCK ORAL BOARD EXAMS**

Friday-Monday, January 16-19, 2026 • Course #01-26

A maximum of 20.75 (lecture) and 3.75 (participation) clinical CDE credit hours

### **REGISTRATION FEES:**

Early Bird Registration until November 14, 2025:	\$2,245
Regular Registration November 15 - December 17, 2025:	\$2,345
Late/Onsite Registration begins December 18, 2025:	\$2,545

*GROUP RATES AVAILABLE – See Registration Form for more information*

### **LEARNING OBJECTIVES**

After participating in the 2½ Day Comprehensive Review & Update program followed by the 1½ day mock oral board exams, participants should be better able to explain: Current concepts, particularly as they relate to management of patients with advanced periodontal diseases and dental implant therapy • New developments and specific topics covered in this overall review and update in periodontics • Systemic diseases' influences on periodontal disease, patient management, and periodontal medicine • Management of office emergencies and the diagnosis of oral lesions.

## **2 ½ DAY COMPREHENSIVE REVIEW & UPDATE PROGRAM**

Friday-Sunday noon, January 16-18, 2026 • Course #01-26-2.5 or #01-26-2.5 Live Stream

A maximum of 20.75 clinical CDE credit hours (lecture)

### **REGISTRATION FEES:**

Early Bird Registration until November 14, 2025:	\$1,695
Regular Registration November 15 - December 17, 2025:	\$1,795
Late/Onsite Registration begins December 18, 2025:	\$1,995

*GROUP RATES AVAILABLE – See Registration Form for more information*

### **LEARNING OBJECTIVES**

After participating in the 2½ Day Comprehensive Review & Update program, participants should be better able to explain: Current concepts, particularly as they relate to management of patients with advanced periodontal diseases and dental implant therapy • New developments and specific topics covered in this overall review and update in periodontics • Systemic diseases' influences on periodontal disease, patient management, and periodontal medicine • Management of office emergencies and the diagnosis of oral lesions.

2 ½ DAY COMPREHENSIVE REVIEW & UPDATE PROGRAM

Sign in and registration begins at 7:00 am each day. You also have the option to attend the 2 ½ Day Review Course via live stream video conference.

Friday, January 16, 2026 • 7.5 Credits (Lectures)	
7:00 am - 8:00 am	Sign-In and Continental Breakfast
8:00 am - 10:00 am	<b>Oral Medicine: Treating the Medically Complex Dental Patient</b> - with Tiffany Tavares, DDS, DMSc
10:00 am - 10:15 am	Break
10:15 am - 11:15 am	<b>Oral Medicine: Treating the Medically Complex Dental Patient (continued)</b> - with Tiffany Tavares, DDS, DMSc
11:15 am - 12:15 pm	<b>Mucocutaneous Lesions</b> - with Kitrina G. Cordell, DDS, MS, and Molly S. Rosebush, DDS, MS
12:15 pm - 1:00 pm	Lunch Break
1:00 pm - 3:00 pm	<b>Oral Pathology</b> - with Kitrina G. Cordell, DDS, MS, and Molly S. Rosebush, DDS, MS
3:00 pm - 3:15 pm	Break
3:15 pm - 4:45 pm	<b>Medical Emergencies in the Dental Office</b> - with Alfredo R. Arribas, DDS, MS
4:45 pm - Day 1 Adjourns	
Saturday, January 17, 2026 • 8.5 Credits (Lectures)	
7:00 am - 7:45 am	Sign-In and Continental Breakfast
7:45 am - 8:00 am	Introduction to Day 2
8:00 am - 9:15 am	<b>Osseous Surgery</b> - with Michael P. Mills, DMD, MS
9:15 am - 10:15 am	<b>Perio Maintenance and Non-Surgical Therapy</b> - with Pooja Maney, BDS, MPH, PhD
10:15 am - 10:30 am	Break
10:30 am - 11:00 am	<b>The Role of Occlusion in Periodontal Disease</b> - with Simon R. MacNeill, BDS, DDS, FACD
11:00 am - 12:00 pm	<b>Classification of Periodontal and Peri-Implant Diseases and Conditions</b> - with Pinelopi Xenoudi, DDS, MS, MHA
12:00 pm - 12:45 pm	Lunch Break
12:45 pm - 1:45 pm	<b>Dental Implants</b> - with Pooja Maney, BDS, MPH, PhD
1:45 pm - 2:45 pm	<b>Peri-Implant Disease: Diagnosis and Treatment</b> - with Jessica L. Owens, DMD, MA
2:45 pm - 3:00 pm	Break
3:00 pm - 4:45 pm	<b>Periodontal Regeneration</b> - with Michael P. Mills, DMD, MS
4:45 pm - 5:45 pm	<b>Mucogingival Considerations and Periodontal Plastic Surgery</b> - with Pinelopi Xenoudi, DDS, MS, MHA
5:45 pm - Day 2 Adjourns	
Sunday Morning, January 18, 2026 • 4.75 Credits (Lectures)	
7:00 am - 7:45 am	Sign-In and Continental Breakfast
7:45 am - 8:00 am	Introduction to Day 3
8:00 am - 9:00 am	<b>Etiology of Periodontal Diseases</b> - with Gerald I. Drury, MS, DDS, FACD, FICD
9:00 am - 10:00 am	<b>Pharmacology and Therapeutics</b> - with Simon R. MacNeill, BDS, DDS, FACD
10:00 am - 10:15 am	Break
10:15 am - 11:45 am	<b>Ridge Augmentation</b> - with Jessica L. Owens, DMD, MA
11:45 am - 1:00 pm	<b>Sinus Grafts</b> - with Michael P. Mills, DMD, MS
1:00 pm - Comprehensive Review & Update Program Concludes	

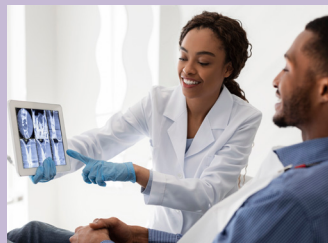

## 1 ½ DAY MOCK ORAL BOARD EXAMS

The mock oral exams simulate—as closely as possible—the real oral board exams. Each participant appears once before a pair of examiners. When participants are not taking the mock oral board exams, they are encouraged to visit the various exam rooms to observe others. Periodontists who passed the oral board exam have reported that the mock oral board exam process improved their oral test-taking skills and self-confidence.

### Sunday Afternoon • January 18, 2026

1:00 pm - 1:30 pm	<i>Lunch Break</i>
1:30 pm - 2:00 pm	<b>Mock Oral Board Exams Orientation</b> - with Michael P. Mills, DMD, MS
2:00 pm - 2:15 pm	<i>Break</i>
2:15 pm - 3:45 pm	<b>Concurrent Mock Oral Board Exams: Session 1</b>
3:45 pm - 4:00 pm	<i>Break</i>
4:00 pm - 5:30 pm	<b>Concurrent Mock Oral Board Exams: Session 2</b>

*5:30 pm - Adjourn*

### Monday, January 19, 2026

7:00 am - 8:00 am	<i>Sign-in and Continental Breakfast</i>
8:00 am - 9:30 am	<b>Concurrent Mock Oral Board Exams: Session 3</b>
9:30 am - 9:45 am	<i>Break</i>
9:45 am - 11:15 am	<b>Concurrent Mock Oral Board Exams: Session 4</b>
11:15 am - 11:30 am	<i>Break</i>
11:30 am - 1:00 pm	<b>Concurrent Mock Oral Board Exams: Session 5</b>
1:00 pm - 1:30 pm	<i>Lunch Break</i>
1:30 pm - 3:00 pm	<b>Concurrent Mock Oral Board Exams: Session 6</b>
3:00 pm - 3:15 pm	<i>Break</i>
3:15 pm - 4:45 pm	<b>Concurrent Mock Oral Board Exams: Session 7</b>

*4:45 pm - Mock Oral Board Exams Concluded*

**Enrollment in the 1 ½ Day Mock Oral Board Exams is limited.  
Early registration is advised.**



*A city full of flavor!*



LSU's 49<sup>th</sup> Annual Perio Review is not approved, recommended, or endorsed by the American Board of Periodontology and thus should not be construed as an official guide in the preparation for any certifying board examination. The statements, ideas, and opinions expressed in this comprehensive review course and mock oral board exams participation program are those of the individual faculty members and in no way reflect the statements, ideas, and opinions of any specialty certifying organization.

Every effort has been made to present the program details and schedule as accurately as possible from information available at the time this brochure was prepared. LSUCDE reserves the right to make changes to the program, if necessary, and announce notice of changes during the program.

**EQUALITY OF EDUCATIONAL OPPORTUNITY:** LSU Continuing Dental Education, and LSU School of Dentistry are committed to equality of educational opportunity and do not discriminate against applicants, students or employees based on race, color, national origin, religion, sex, age or disability.

**NO AUDIO OR VIDEO RECORDING DEVICES ALLOWED DURING THE REVIEW COURSE.**

# REGISTRATION INFORMATION

*CE credits for this activity may not apply towards license renewal in all states.  
It is the responsibility of each attendee to verify the requirements of his or her state licensing board.*

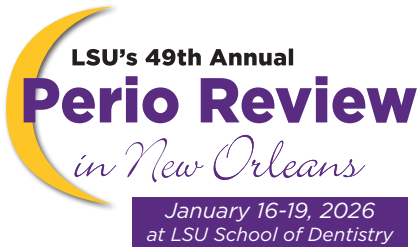

## 2 Easy Ways to Register!

- ◆ Online: [www.lsucde.courses](http://www.lsucde.courses)
- ◆ Phone: 504.941.8193



Course Registration

**Individuals may register by telephone or online.  
However, all group registrations MUST be  
processed by telephone. Please call 504.941.8193**

### 2-1/2 Day Comprehensive Review & Update Program PLUS 1-1/2 Day Mock Oral Board Exams #01-26

**Friday, January 16 - Monday, January 19, 2026**

**Maximum 20.75 (lecture) and 3.75 (participation) clinical CDE credit hours**

#### Individual Rates

Early Bird Registration until November 14, 2025	☐ \$2,245
Regular Registration November 15 - December 17, 2025	☐ \$2,345
Late/Onsite Registration begins December 18, 2025	☐ \$2,545

#### Group Rates\*

Group Early Bird Registration until November 14, 2025	☐ \$2,095 (2 attendees)	☐ \$2,070 (3 attendees)
	☐ \$2,045 (4 attendees)	☐ \$2,020 (5 attendees)
Group Regular Registration November 15 - December 17, 2025	☐ \$2,195 (2 attendees)	☐ \$2,170 (3 attendees)
	☐ \$2,145 (4 attendees)	☐ \$2,120 (5 attendees)

*\*To take advantage of group rates, registrations for each attendee must be processed within the same 24-hour period. Group rates listed are per attendee.*

### 2-1/2 Day Comprehensive Review & Update Program

**#01-26.2.5 in person or #01-26.2.5- Live Stream**

**Friday, January 16- Sunday noon, January 19, 2026**

**Maximum 20.75 clinical CDE credit hours (lecture)**

#### Individual Rates

Early Bird Registration until November 14, 2025	☐ \$1,695
Regular Registration November 15 - December 17, 2025	☐ \$1,795
Late/Onsite Registration begins December 18, 2025	☐ \$1,995

#### Group Rates\*

Group Early Bird Registration until November 14, 2025	☐ \$1,620 (2 attendees)	☐ \$1,595 (3 attendees)
	☐ \$1,570 (4 attendees)	☐ \$1,545 (5 attendees)
Group Regular Registration November 15 - December 17, 2025	☐ \$1,720 (2 attendees)	☐ \$1,695 (3 attendees)
	☐ \$1,670 (4 attendees)	☐ \$1,645 (5 attendees)

**Register by November 14, 2025 and**

**SAVE**

**\$300 on an individual registration  
\$150- \$225 on group registration**

**CANCELLATION & REFUND POLICY:** LSU Health New Orleans Continuing Dental Education reserves the right to cancel one or both courses should circumstances warrant such action.