



AMERICAN
STAGE

CONNIE & GARNER KOONS PRESENT

INTO THE WOODS IN THE PARK

Music & Lyrics by

STEPHEN SONDHEIM

Book by

JAMES LAPINE

Originally Directed on Broadway by **JAMES LAPINE**

Orchestrations by **JONATHAN TUNICK**

Directed by

HELEN R. MURRAY

Music Direction by

JEREMY D. SILVERMAN

Choreography by

JESSICA KERNER SCRUGGS

**MARCH 25 -
APRIL 26**



A AMERICAN STAGE

CONNIE & GARNER KOONS PRESENT

INTO THE WOODS

IN THE PARK

Music & Lyrics by **STEPHEN SONDHEIM** Book by **JAMES LAPINE**

Originally Directed on Broadway by **JAMES LAPINE**

Orchestrations by **JONATHAN TUNICK**

ORIGINAL BROADWAY PRODUCTION BY

HEIDI LANDESMAN ROCCO LANDESMAN RICK STEINER
M. ANTHONY FISHER FREDERIC H. MAYERSON JUJAMCYM THEATERS

ORIGINALLY PRODUCED BY THE OLD GLOBE THEATER, SAN DIEGO, CA

Directed by **HELEN R. MURRAY**

Music Direction by **JEREMY D. SILVERMAN**

Choreography by **JESSICA KERNER SCRUGGS**

American Stage would like to thank all our volunteers for their support.

INTO THE WOODS

Is presented through special arrangement with Music Theatre International (MTI). All authorized performance materials are also supplied by MTI.

WWW.MTISHOWS.COM



THANK YOU TO OUR INTO THE WOODS SPONORS

PRESENTING SPONSOR

CONNIE & GARNER KOONS



**ST. PETE
CLEARWATER, FL**
VisitSPC.com

RAYMOND JAMES



BANK OF AMERICA



**Smith &
Associates Real Estate**

BETH A. HOUGHTON
& SCOTT K. WAGMAN

ALAIS L. M. GRIFFIN

WILLI & HALAND
SUSAN & STEVE



THANK YOU TO OUR INTO THE WOODS COMMUNITY PARTNERS



ST. PETERSBURG, FLORIDA



THANK YOU TO OUR *INTO THE WOODS* TABLE SPONSORS

Ebrahim Busheri & Rhea Shome

Gina & Matthew Clement

Cyndeo Wealth Partners

Deborah Deberry-Long

Mary & David Harbeitner

Annie Hiotis

Sarah & Donald Howe

Gwendolyn & Gordon Johnson

John Kaneklides & Regan McLellan

Margaret E. Dickins Family Foundation

Mechanik, Nuccio, Hearne & Silvestri, PA

Mary & Mark Myers

Parks PR

Power Design

Brian Reale

Teresa Short

Charis & Rich Warshof

Josh & Marion Whetzel

DIRECTOR'S NOTE

Into the Woods first opened in 1987, and at 38 years old the show has held up pretty well over the years due to the great music, humor, and how it uses fairy tales to explore complex adult themes like the consequences of our actions, the need for interdependence, and the difficult process of growing up. It's a lot to fit into one show, but it does an amazing job of being both entertaining and truthful.

Our country has been reckoning with what happens when one person gets their wish fulfilled, and the ill effects that a myopic happiness can have on those left behind. How often do we ask ourselves: "Does my happiness come with a price? Does my happiness harm others?" I would hope we would, but the idea of happily ever after is so seductive. Fairy tales promise "happily ever after," but only because they end there. Real life keeps going. This musical suggests that a lasting happiness cannot exist if it requires us to ignore the needs, fears, or humanity of others.

The characters we meet in the woods are allowed the chance to travel down the wrong road. They deal continually with the parts of themselves that are hidden and struggle to be revealed. And there is so much growing up in this show. And not just by kids. This show gently reminds us that growing up is not something we finish; it is something we keep doing.

This is a story that reaches for happiness and magic, and while the characters may not get what they hoped for, what they do find is responsibility, community, compassion, and a lasting truth.

I know what truth the woods hold for me.

What truth will it hold for you?

Helen R. Murray
Director



THANK YOU

TO OUR PRESENTING SPONSOR



“We are truly honored to be the presenting sponsor of Into the Woods in the Park. There’s something special about the arts — they bring us together, spark our imaginations, and help us see the world a little differently.

For 40 years, this beautiful production has been part of what makes St. Petersburg feel like home. So many of us have memories of spreading out blankets, sharing picnic baskets, and sitting side by side with friends, family, and neighbors as the story unfolds on stage. It’s more than a performance — it’s a tradition.

Supporting this theatre means supporting creativity, learning, and the moments that connect us as a community. We’re incredibly proud of the talented artists, dedicated team members, and enthusiastic audiences who make this event so special year after year.

We’re grateful to be part of it — and we can’t wait to help keep this wonderful tradition going for generations to come.”

**- CONNIE &
GARNER KOONS**



CREATIVE TEAM

Helen R. Murray (she/they).....	Director
Jeremy D. Silverman (he/him).....	Music Director
Jessica Kerner Scruggs (she/her)	Choreographer
Jonathan Dahm Robertson# (he/him).....	Scenic Designer
Dalton Hamilton# (he/him).....	Lighting Designer
Alexa Cassandra Duimstra (she/her).....	Costume Designer
Bo Garrard (he/him).....	Sound Designer/Audio Engineer
Matt Nall (he/him).....	Sound Designer/Audio Engineer
Michael Horn (he/him)	Puppet Designer
Marcus Wehby (he/him).....	Props Master
Skylar Jay (she/her)	Scenic Artist
Bobby Gaffney (he/him)	Master Electrician
Ben Phillips (he/him).....	Spotlight Assistant/ Wrangler

Members of the AEA are denoted with an asterisk (*)

Members of the United Scenic Artists Union are denoted with a pound sign (#)

Members of the The Stage Directors and Choreographers Society are denoted with a minus sign (-)



ACTORS' EQUITY ASSOCIATION

American Stage operates under an agreement between the League of Resident Theatres and Actors' Equity Association, the Union of Professional Actors and Stage Managers in the United States.

CAST

Ryan Joustra (she/her)	The Witch
Edward L. Simon* (he/him).....	The Baker
Morgan Tapp* (she/her)	The Baker's Wife
Katie Davis (she/her).....	Cinderella
Cody Taylor* (he/him)	Cinderella's Prince/The Wolf
Becky Keeshin* (she/her).....	Little Red Ridinghood/Dance Captain
August Bagg* (he/him)	Jack
Kristin Carbone* (she/her).....	Jack's Mother
Larry Alexander* (he/him).....	Narrator/Mysterious Man
Kayah Bonilla-Mas (she/her).....	Rapunzel/Cinderella's Mother
Troy Brooks (he/him)	Rapunzel's Prince
Delores McKenzie* (she/her).....	Stepmother/Granny
Marguerite Reed (she/her)	Florinda; U/S for Baker's Wife/Cinderella
Mariela Zeno (any)	Lucinda; U/S for Little Red, Rapunzel, Cinderella's Mother
Anthony Gervais (he/him).....	Steward/Cinderella's Father; U/S Baker, Cinderella's Prince/Wolf, Narrator/Mysterious Man
Culver Casson (she/her)	Swing/ Voice of the Giant
Jonathan O'Brien (he/him).....	Swing

MUSICIANS

Jeremy D. Silverman	Music Director
Juan Rodriguez	Keyboard 2
Joe Grady	Bass
Burt Rushing.....	Drums/Percussion
Melanie Downs	Drums/Percussion (Sub)
Robert Baldrige	Trumpet
Tony Fuoco.....	Reeds (Baritone Sax, Clarinet, Flute, & Piccolo)
Julie Paradies	Violin
Melissa Grady	Cello
George Linakis.....	Reeds Sub
Diana Belcher	Reeds Sub
Rose Mallare	Cello Sub

STAGE MANAGEMENT & CREW

Chloe Dipaola*	Resident Stage Manager
Leah Hatherly*	Assistant Stage Manager
Kylie Knickerbocker.....	Wardrobe Head/ Costume & Wardrobe Fellow
Ayla Albright.....	Backstage/ Stagecraft Fellow
Kevin Commander	Stage Management Fellow
James Rosa	Backstage
Amanda Muni-Morgan.....	Wardrobe/ Wigs
Megan Lisko-Snelling	Wardrobe
William San Giacomo	Spot Light Operator
Dylan Fidler.....	Spot Light Operator
Skylar Jay	Scenic Painter
Miriam Mendez.....	Spotlight Sub



ST.PETE
CLEARWATER, FL



Palate & Palette

St. Pete-Clearwater's arts scene shines like a kaleidoscope—bold murals, world-class museums, vibrant galleries, theater, and live music. And now, with the destination's dining scene featured in the MICHELIN Guide Florida, the flavors are just as inspiring.



Scan to explore St. Pete-Clearwater's vibrant arts & dining scene.

[VISITSPC.COM](https://visitspc.com)



Youth orchestra soloist. Aspiring composer. Future donor.
A life well planned can offer each of us – any of us –

THE POWER TO GIVE.

The causes that inspire you are as unique as the life you lead. We all live and give differently, but the support of the right financial partner has the power to multiply generosity. It's our privilege to help people make an impact – and to make our own. RAYMONDJAMES.COM/GIVINGBACK

**Raymond James is proud to give back to the communities in which we live
and work by supporting American Stage.**

RAYMOND JAMES
LIFE WELL PLANNED.



Elevating art's impact

Bank of America is proud to support American Stage in our shared commitment to build connections and create opportunities, ensuring that more people can draw inspiration from the arts.

What would you like the power to do?®



Michael T. Esposito
President, Bank of America Tampa Bay
bankofamerica.com/tampabay



RAYS

TAMPA BAY
ROWDIES

x

**CATCH GAMES
ALL SEASON
LONG!**

RAYSBASEBALL.COM | RAYSBEISBOL.COM | ROWDIESSOCCER.COM





WILLI & HAL AND SUSAN & STEVE

PROUDLY SUPPORT



AMERICAN STAGE



Green Bench
BREWING CO.
ST. PETERSBURG, FL

**BREWERY
TASTING ROOM
BEER GARDEN
CELLAR**

**1133 BAUM AVE N | 727-800-9836
@GREENBENCHBREWING**

CAST



RYAN JOUSTRA she/her

The Witch

Ryan Joustra was most recently seen as Hermia in *Tales by Twilight: A Midwinter Night's Dream* at American Stage. She has been a part of the musical, sketch comedy group Dirty John's for the last five years where she served as a writer, director, and performer. She was recently nominated for a 2025 BroadwayWorld Award for her one woman show at the Studio@620. Ryan is a Teaching Artist for Creative Clay and American Stage. She earned her B.A. from Berklee College of Music where she majored in Vocal Performance and Professional Music.



EDWARD L. SIMON* he/him

The Baker

Edward L. Simon most recently appeared in the world premiere of Heather Christian's musical adaptation of *A Wrinkle in Time* at Arena Stage. Other regional credits include *Ragtime* (Signature Theatre), *Hair* (New Repertory Theatre), *Rodgers and Hammerstein's Cinderella* (Virginia Repertory Theatre), *The Bridges of Madison County* (Speakeasy Stage Company) and the world premiere of Frank J. Avela's *Vatican Falls* at The Tank. Born and raised in Maryland and currently based in Brooklyn, Edward earned his B.F.A. in Musical Theatre from The Boston Conservatory. Thanks to my team at ATB; all my love and gratitude to Josh, Sally, and my family. You can find his political/critical writing on Substack @edwardsimon23. Insta: @edwardsimon23, Web: edwardlsimon.com



MORGAN TAPP* she/her

The Baker's Wife

Morgan Tapp is thrilled to be making her Park debut! Morgan is a Brooklyn-based actor and musician originally from St. Petersburg. She's previously been seen at American Stage in *The Magi* (Jude), *Hundred Days* (Feat. Musician/Abigail u/s), *Ring of Fire* (Fiddle/Vocals), *Hedwig and the Angry Inch*, and the world premiere of *The Figs*. Other select regional credits include: *I Love You, You're Perfect, Now Change* (San Luis Obispo Repertory Theatre), *Once* (Red Mountain Theatre, SLO Rep), and *Gift of the Magi* (Breckenridge Backstage Theatre). She proudly holds a BFA in Musical Theatre from the University of Alabama at Birmingham (blaze on!!!) Morgan remembers going to see Park shows growing up and wanting so badly to be up there. She is filled with gratitude to have the opportunity to do so. All the love to Anthony, Mom, Dad, and Emma.
www.morgantapp.com IG: @morgan.tapp

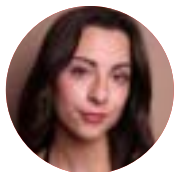

KATIE DAVIS she/her
Cinderella

Katie Davis is absolutely delighted to be making her American Stage debut in *Into The Woods!* She holds a BFA in Musical Theatre from Montclair State University in New Jersey. Katie is a Tampa Bay native and has been performing here locally over half her life. Growing up, she studied with both the Marcia P. Hoffman School of the Arts at Ruth Eckerd Hall and the Patel Conservatory at the Straz Center. Professionally, she has traveled all across the country to perform. You may have seen her most recently as Nora Joyce in *Himself* and Nora at freeFall Theatre or as Marian in *The Bridges of Madison County* at Tampa Rep. Regional Highlights: Belle/Little Mermaid in the *Disenchanted!* National Tour (MNM Theatre), Yvonne/Harriet in *Sunday In The Park With George* (Axelrod PAC), Patty Simcox in *Grease* (Suncoast Broadway), Vivienne in *Legally Blonde* (Lauderhill PAC). All love for Jesus, family, and H. For more: IG @thekatiedavis | katiegdavis.com



CODY TAYLOR* he/him

Cinderella's Prince/Wolf

Cody is an actor, musician, and clown originally hailing from Lexington, KY. National tour: Ebenezer Scrooge in *A Christmas Carol* (Entertainment Central Productions). Selected regional credits: *Ragtime*, *Indecent* (American Stage); *Rock of Ages*, *Jersey Boys*, *Oliver* (Palace Theatre); *Million Dollar Quartet*, *Jersey Boys*, *Once* (Theatrezone); *Ruby* (Nate Jacobs Productions); *Narnia* (West Virginia Public Theatre); *Urinetown*, *La Cage Aux Folles* (Studio Theatre Tierra del Sol); *Equivocation* (AthensWest Theatre Company); and many others. He has worked extensively with the Lexington Children's Theatre, Cherokee Historical Association, Virginia Rep, the National Theatre for Children, and the Sterling Renaissance Festival. Television: *Homicide Hunter: American Detective*. He holds a B.F.A in physical theatre from Coastal Carolina University, a program which required him to study for a year abroad at the Accademia dell'Arte in Arezzo, Italy. As always, he thanks his wonderful parents for being unquestionably supportive of their strange lizard son.



BECKY KEESHIN* she/her

Little Red Ridinghood/Dance Captain

Becky Keeshin is a Chicago-based actor and musician. Credits include *The Band's Visit* (Writers Theatre, TheatreSquared), *In the Grove of Forgetting* (TheatreSquared) *Frozen* (Fulton Theatre), *Ride the Cyclone*, *Indecent* (Contemporary Theatre of Ohio), *ShakesFest!* (Chicago Shakespeare Theater), *Fiddler on the Roof* (Lyric Opera of Chicago), *Mockingbird*, *Tuck Everlasting*, *Auntie Claus* (Nashville Children's Theatre), *Nunsense* (Porchlight Music Theatre), two seasons at Door Shakespeare, and work with a Red Orchid Theatre & the Marriott. She holds a BFA in Acting from The Theatre School at DePaul University and is represented by DDO Artists Agency. Love to her husband, David and puppy, Porridge. www.beckykeeshin.com IG: @the_bookish_vegan



AUGUST BAGG* he/him

Jack

August Bagg is thrilled to be making his American Stage debut! He was most recently seen in *Bat Boy: The Musical* at New York City Center understudying the title role. NYC: *The Music of Stephen Flaherty* (Carnegie Hall) Regional: Young Ebenezer in *A Christmas Carol* (The Ohio and Shubert Theatres), Mark in *Rent* (The Carnegie), Jack in *Into The Woods* (The Carnegie). He received his B.F.A. in Musical Theatre from The University of Cincinnati College-Conservatory of Music. Huge thanks to Mom, Olivia, and Obi. For dad, always. @august.bagg



KRISTIN CARBONE* she/her

Jack's Mother

Kristin Carbone is thrilled to be back at American Stage, where she was last seen as Mrs. Potts in Disney's *Beauty and The Beast*, and as Helen in *Fun Home* in 2019. Kristin moved to Tampa Bay in 2017, before which she lived and worked as a professional actor in NYC for 25 years. During that time she played roles in four Broadway shows, including Rodgers & Hammerstein's *Cinderella*, (Crazy Marie/Madame) *Mary Poppins*, (Mrs. Banks) *Fiddler on the Roof* (Tzeitel) and as Milky White in the 2002 revival of *Into The Woods!* She also toured with the 1st Nationals of *Show Boat* (Magnolia) and Disney's *Beauty and the Beast*. Other roles in Florida theatre include Brittany Cox in *Nightsweat* at freeFall Theatre, Mrs. Van Daan in *The Diary of Anne Frank* at StageWorks, Woman 2 in *Songs For A New World* at Think Tank TYA Theatre, Sister Berthe in *Sound of Music* at Asolo Repertory Theatre, as Francesca Johnson in *The Bridges of Madison County* and Daisy Gamble in *On A Clear Day...* at Theatre Zone in Naples. So excited and grateful to be back in The Park with American Stage! Gratitude to her husband, actor Michael St. John, and two children, who do their best to put up with mommy's acting habit. www.kristincarbhone.com



LARRY ALEXANDER* he/him

Narrator/Mysterious Man

Broadway: Marius-*Les Miserables*, Off-Broadway: Philip-*Party* (Original Company), Europe: Freddy-*My Fair Lady* with Maximilian Schell, Tony-*West Side Story*, Opening Act-*Liza Minnelli In Concert World Tour*. First National Tour, Anatoly-*Chess*. American Stage Company: Harry-*Mama Mia!*, Father-*Ragtime*, Kenny-*Laughter On The 23rd Floor*, Noel Coward-*A Marvelous Party!* freeFall Theatre Company: Elwood-*Harvey*, Dale Harding-*One Flew Over The Cuckoo's Nest*, Mickey-*The Normal Heart*, Ernst-*Cabaret*, (Outstanding Featured Actor Award, Theatre Tampa Bay), Jerome Robbins-*Fable* TheatreZone, Naples: 15 Seasons including Peter Allen-*The Boy From Oz*, Jack Diamond-*Legs Diamond*, Archie, *The Secret Garden*, Dan-*Next To Normal*, Robert-*Company*, Anatoly-*Chess*, Winter Park Playhouse: Jervis-*Daddy Long Legs*, Noel Coward - *A Marvelous Party* Television: "The Guiding Light", "As The World Turns", "Murder One", "Tom Snyder", "The Rosie O'Donnell Show."



KAYAH BONILLA-MAS she/her
Rapunzel/Cinderella's Mother

Kayah is extremely excited to make her debut at American Stage! Other regional credits include three seasons performing with *Busch Gardens: Mardi Gras* (Parade Dancer), *Summer Nights* (Dancer), *Christmas Town* (Elf Costume Character), as well as four seasons with *ZooTampa: Creatures of the Night* (Dancer/Scareactor), *Christmas in the Wild* (Stiltwalker). Kayah is currently pursuing her BFA in Musical Theatre at The University of Tampa. Her collegiate credits include *Bamboozled! A Modern Spin on a Commedia Dell'arte Play* (Zanni Musician) and *Hello Mr. Herman: Jerry Herman Tribute* (Cabaret Performer). Kayah would like to thank her beautiful family for always motivating her to achieve greatness and for their unwavering support in all her endeavors.

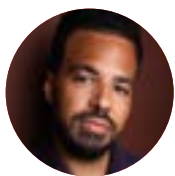

TROY BROOKS he/him
Rapunzel's Prince

Into the Woods marks Troy's second Park outing following 2023's *Ragtime*. His work with American Stage includes *Ring of Fire*, *The Figs*, and *Tales by Twilight*. A St. Pete native, Troy was recently named Best Chameleon in Creative Loafing's Best of the Bay 2025, and received the Theatre Tampa Bay award for Outstanding Featured Actor for his work in Jobsite's *The Pillowman*. Other credits include *Purlie* (Westcoast Black Theatre Troupe); *Puffs*, *Macbeth*, *Frankenstein*, (Jobsite); *Hamlet*, *Battle Wounds* (Studio@620); *Stranger Sings! The Parody Musical* (Straz Center); *Gruesome Playground Injuries*, *Scrooge Macbeth*, *Haunted Cabaret*, *Something Clean* (The Off-Central). Member of Outcast Theatre Collective, supporting art and artists from marginalized communities. Troy's directorial debut, *Orange*, was co-produced by The Off-Central and Outcast Theatre Collective. Follow @yellinofroy.



DELORES MCKENZIE* she/her
Stepmother/Granny

Delores McKenzie is a versatile and captivating actress, singer, and vocal coach. She is thrilled to return to American Stage, having recently appeared as Dionne in last year's production of *Hair*. Delores has brought her talent to a wide range of roles, including Bess in *Porgy and Bess* at Red Mountain Theatre, Nehebkah in *Aida* at Theatre Zone, Sarah in *Ragtime*, and Dorothy in *The Wiz*. From 2011–2018, she was a principal production cast member for Norwegian Cruise Lines, performing worldwide across Greece, Turkey, Italy, France, and the Caribbean, honing her craft in both live theater and concert settings. A passionate advocate for vocal education, Delores coaches aspiring singers and actors, sharing her expertise in musicality, technique, and performance presence. Follow her artistic journey on Instagram @dee_tour.



MARGUERITE REED she/her
Florinda, U/S for Baker's Wife, Cinderella

Marguerite is delighted to be making her Park debut as a member of this magical production! Past credits: Helena (*Fairyland*, American Stage), Shelly/Annie (*Evil Dead: The Musical*, STAGEWORKS), Sophie Navarro (*Morningside*, STAGEWORKS), *Summer Cabaret Series* (American Stage), Katherine Plumber (*Newsies!*, Pittsburgh Playhouse), Madame (*R&H Cinderella*, Pittsburgh Playhouse). BFA MT - Point Park University, 2019 Jimmy Awards Alumni. Love to family, friends, and fur babies, and John. www.MargueriteReed.com, IG: @margueritelreed



MARIELA ZENO she/her

Lucinda, U/S for Little Red, Rapunzel/
Cinderella's Mother

Mariela Zeno is a senior Musical Theater major and Music minor at The University of Tampa. She is a Catholic church pianist and singer as well as a theater and cabaret performer. Professional theater credits include Natalie in an award winning production of *Next to Normal* (Tampa Repertory Theater), Ensemble/ State Road 21 Soloist in *The Bridges of Madison County* (Tampa Repertory Theater), Aurora in *The Good Peaches* (American Stage) and you can see her this summer as Extraordinary Girl in *American Idiot* (Jobsite). She has also performed in cabarets with The Studio@620, The Beach Theater, ThinkTank, and American Stage. Some University credits include *A Very Potter Musical* (Draco Malfoy), *The Drowsy Chaperone* (Ensemble), *The 25th Annual Putnam County Sleeping Bee* (Marcy Park), and *The Prom* (Emma Nolan). Mariela is so excited to be doing her first ever park production! She wants to thank everyone in her life who has supported her and her creative endeavors.



ANTHONY GERVAIS he/him

Steward/Cinderella's Father, U/S for Baker,
Cinderella's Prince/Wolf, Narrator/Mysterious Man

Anthony Gervais is thrilled and deeply grateful to return to Demens Landing! An actor, director, writer, and St. Petersburg native, Anthony last appeared on the Park stage as Harry Houdini in *Ragtime*. His most recent work includes directing *Gruesome Playground Injuries* at the Off-Central Players, as well as writing *Fairyland*, a new adaptation of *A Midsummer Night's Dream* that was performed at Boyd Hill Nature Preserve. As an actor, favorite credits include Rosencrantz in *HAMLET620* (Studio@620), Jamie in *The Last Five Years*, and Caryl Churchill's *A Number*, for which he received a Creative Loafing "Best of the Bay" award (Off-Central Players). Anthony is also an Artist in Residence at The Studio@620, where he is developing new work as a playwright. He serves as Associate Artistic Director at American Stage, and proudly holds a BFA from The Boston Conservatory.



CULVER CASSON she/her

Swing/ Voice of the Giant

Culver Casson - American Stage credits: Mary Reeser *Weird In St. Pete*, Narrator 2: *10 Ways to Survive the Zombie Apocalypse*, Taryn *The Dog* (James Museum), Jessica Gatewood *Splendor* Chelsea Playhouse (NYC), Norma Aho *The Cry Pitch Carols* HERE Theater (NYC), Sophie *Master Class* Playmakers Rep, Rosabella *The Most Happy Fella* Light Opera Works (Chicago), Monica *The Medium* Bronx Opera (NYC), Papagena *The Magic Flute* (Milwaukee Opera, Opera Lenawee, Light Opera Works), Adele *Die Fledermaus* Milwaukee Opera, Opera Lenawee, Light Opera Works. Tampa Credits: Joanne *Company*, Helen Bechdel *Fun Home*, Velma Von Tussle *Hairspray*, Miss Hannigan *Annie*, Elizabeth Benning *Young Frankenstein*. culvercasson.com /culvernote.com



JONATHAN O'BRIEN he/him

Swing

Jonathan O'Brien was most recently seen as Bottom in *Fairyland: A Midwinter Night's Dream* at American Stage. Other regional credits include Linus in *You're a Good Man Charlie Brown* at Thinktank Theater and Frank Lubey in *All My Sons* at Tampa Repertory Theater. Jonathan serves the board of directors of Theatre Tampa Bay as Vice President. Jonathan would like to thank his friends and family, his fiance, and American Stage.

Supporting excellence and all that it inspires.

At Duke Energy, we believe in the power
and potential of excellence and achievement.

Proud to support American Stage.



DUKE-ENERGY.COM



BUILDING A SMARTER ENERGY FUTURE®

BETH A. HOUGHTON & SCOTT K. WAGMAN

PROUD SUPPORTERS OF



AMERICAN
STAGE

FOR OVER **40 YEARS!**

Because pets
don't know
what an
emergency is

But we do! Locally
owned emergency
vet care you can
trust - 24/7 -365



St. Petersburg

2909 4th Street N

St. Pete, FL 33704

727-619-4800



Riverview

13141 US 301

Riverview, FL 33578

813-808-8070



Beacon

24/7 VETERINARY ER

www.BeaconER.vet

CREATIVE TEAM



HELEN R. MURRAY she/they

Director

Helen R. Murray is an award-winning director and playwright and currently serves as Producing Artistic Director of American Stage. A champion of new work and community-centered storytelling, Helen's career spans leadership roles across the country, including Executive Producer of the Aurora Fox Arts Center (CO) and Artistic Director of the Hub Theatre (VA). Earlier in her career, Helen worked extensively as an actor in Regional Theatres, appearing at Folger Theatre, Woolly Mammoth, Theatre J, Forum Theatre, Theatre Alliance, Rorschach Theatre, and Keegan Theatre, in addition to independent films and commercial work.

Her original plays have been produced by American Stage, The Hub Theatre, Theatre Alliance, ArtsWest, Malibu Playhouse, the Jewish Community Center of Northern Virginia, and featured at the Kennedy Center's Page-to-Stage Festival. Her work as a playwright has earned national recognition: her co-adaptation of *Wonderful Life* received a Helen Hayes Award nomination for Outstanding New Play, *Abominable* was nominated for the Steinberg/ATCA New Play Award, *Redder Blood* won the Jewish Playwriting Contest, and she is a recipient of the Puffin Foundation Award for Outstanding Emerging Artist and the Washington Canadian Partnership Award for Leadership in the Arts.

As a director, Helen has helmed productions across the country, with a focus on bold re-imaginings, World Premieres, new play development, and theatrical experiences that expand who feels welcome in the room. She has mentored writers through the Writers Guild Initiative in New York and is passionate about building sustainable artistic homes for both emerging and established voices.



JEREMY D. SILVERMAN he/him

Music Director

Jeremy D. Silverman is an award-winning songwriter, composer, arranger, and musical director, with music that spans genres from choral/orchestral to pop/rock to musical theatre. His professional experience includes music for film, television, theme parks, radio, and theatre. Jeremy received a Bachelors of Music in Vocal Performance from the University of South Florida, in the studio of Annetta Y. Monroe. He also received a Masters of Music in choral/orchestral conducting under the baton of Maestro Robert Summer. As a professional keyboardist and vocalist, Mr. Silverman has performed with bands, orchestras, and ensembles the world-over, as well as produce and play on numerous studio sessions and recordings. He is published by Colla Voce, Inc., and MusicSpoke. In 2014, Jeremy made his piano performance debut at Carnegie Hall, New York City. Jeremy enjoys working in many musical styles and is a proud member of both The Recording Academy (GRAMMYs) and ASCAP. www.JeremyDSilverman.com



JESSICA KERNER SCRUGGS she/her
Choreographer

Jessica's choreography credits include *Ring of Fire* and *Indecent* at American Stage; *You're a Good Man, Charlie Brown* at FreeFall/ThinkTank; and *Number the Stars*, *The Lightning Thief*, *Exhibits in the Zoo*, and *Snoopy* (Director) with ThinkTank. Faculty work includes *Urinetown* and *Pippin* at St. Petersburg College, Director of Musical Theatre at Blake School of the Arts, where she directed *A Doll's House*, *Legally Blonde*, *Sweet Charity*, and *...Spelling Bee*, and more, Gateway Playhouse and Broadway Dance Center. Jessica also served as Resident Director/Choreographer for *Nickelodeon at Sea*. As an actress, her work includes *Of Mice and Men* (Curley's Wife) with Stageworks, numerous Off-Broadway productions in NY, and TV appearances on "One Life to Live," "30 Rock," "Law & Order: SVU," and CBS pilot "3 lbs." She extends heartfelt thanks to Helen, the American Stage team, her children, family, and friends for supporting her in this "moment in the park."
jessicakscruggs.com



JONATHAN DAHM ROBERTSON# he/him
Scenic Designer

Selected credits - DC AREA: Kennedy Center: *Look Both Ways*; Signature Theatre: *Passing Strange*; Round House Theatre: *Nollywood Dreams*; Theater J: *Two Jews Walk into a War, The Christians*; Mosaic Theater Co.: *The Agitators, Oh God!*; 1st Stage: *The Mamalogues, Member of the Wedding, the Nance*; Theater Alliance: *Day of Absence, Blood at the Root*; REGIONAL: American Stage: *Fat Ham, Indecent*; Totem Pole Playhouse: *Baskerville: A Sherlock Holmes Mystery, Footloose, the Sound of Music, Murder for Two*, and more; The Barnstormers Theatre: *Into the Woods*; Cape Fear Regional Theater: *Wait Until Dark*; OPERA: The Princeton Festival: *Nixon in China, Fidelio, Peter Grimes*; Opera in the Heights: *Candide, Un Ballo En Maschera, Cosi Fan Tutte*; www.jdahmrobertson.com ; @jdahmrobertson ; Member USA829



DALTON HAMILTON# he/him

Lighting Designer

Dalton Hamilton works around the country as a designer, associate, and programmer. His work extends from theater, opera, and dance to corporate events and theme park entertainment. Credits include: Bay Street Theater, Gulfshore Playhouse, Tuacahn Center for the Arts, Maltz Jupiter Theatre, Drury Lane (Chicago), Nashville Repertory Theatre, Ogunquit Playhouse, FreeFall Theatre, American Stage, Norwegian Cruise Line, City Springs Theatre Company, and the Straz Center for the Performing Arts. Dalton has also been an Associate Designer for numerous theme park shows at Busch Gardens Williamsburg under Lighting Designer Ken Billington for the past 10 years. Other notable Associate/Assistant credits include *The Prince of Egypt* (West End) with Lighting Designer Mike Billings, *Dungeons & Dragons The Twenty-Sided Tavern* (Chicago & Off-Broadway), and *Rogers: The Musical, Hawkeye Series* (Marvel Studios: Disney+) with Lighting Designer Mike Wood. Proud member of United Scenic Artists, Local USA-829. daltonhamiltonlightingdesign.com | [@dhlightingdesign](https://twitter.com/dhlightingdesign)



ALEXA CASSANDRA DUIMSTRA she/they
Costume Designer

Alexa Cassandra Duimstra is a DC area costume designer and illustrator. She is thrilled returning to American Stage for *Into the Woods*, where she previously designed *Ring of Fire*. Other work includes, *Job* at Signature Theatre, *La Valentina* at Gala, *Sometimes the Rain*, *Sometimes the Sea* at Rorschach, *A Midsummer Night's Dream* and *Little Women* at NextStop Theatre, *Golden Fish*, *The Madness of Poe* and *Snow Queen* at Synetic Theater, *Off the Page*, *Birds of a Feather* and *Jingle Journey* at Arts on the Horizon, and *Coriolanus* and *Two Gentlemen of Killarney* at AvantBard/Longacre Lea.



BO GARRARD he/him
Sound Designer

Bo is a Sound Designer, Audio Engineer, and Musician based in North Carolina. He can be found designing or mixing all kinds of shows or performing in them. Recent work includes *Ringling Brothers and Barnum and Bailey Circus* (Touring FOH), *The Burnt Part Boys* (Music Director), *The Marvelous Wonderettes/Forever Plaid* (Mountain Theatre Company). Thank you to American Stage, Matt Nall, and everyone that keeps calling!



MATTHEW NALL he/him

Head Sound/Associate Designer/Show Mixer

Matthew is excited to be back involved with musical theater. He has been in professional live sound for over 20 years and is the current owner of Sonic Nall Audio Consulting. One of the few engineers that works in the top level of both theater and concert audio. He is very excited to be back for his second year working with Bo Garrard doing the sound design for this super cool spring event. Theater credits include associate sound designer and mixer on *The Wiz* (Actor's theater of Louisville); *Little Shop of Horrors* (Stage One); *Annie* (National Tour); *Young Frankenstein* (Broadway/National Tour); *La Cage Aux Folies* (Broadway/National Tour). Also a FOH mixer for several national artists including Ambrosia, Saleka, Trombone Shorty, Gym Class Heroes, Matt Nathanson, Chris Isaak, All-4-one, and more.



MICHAEL HORN he/him

Puppet Designer

Michael Horn's creative pursuits ignite at the intersection of Art and Technology. An engineer, sculptor, and software developer, Horn is best known for his work with puppets, animated lighting, and special effects. He is thrilled to craft the "myopic bliss" of Milky White and dancing birds for *Into the Woods!* Previous credits include the Peregrine Falcon (*Tales by Twilight 2025*), the uncanny, glowing wood-grain Pearl (*The Scarlet Letter*), and the ethereal copper-mesh Titania and delightful donkey for this season's *Tales by Twilight, A Midwinter Night's Dream*. A Theater Tampa Bay 2024 award winner for Outstanding Scenic Design, other creations include the light-up boat (Jobsite Theater's *Frankenstein*), immersive chromosome lighting (The Off-Central's *A Number*), and the five-headed dragon Tiamat (Think Tank Theatre for Young Audiences' *She Kills Monsters*). Michael is honored to contribute to a Springtime St. Pete tradition that captivated him as a child, too.



MARCUS WEHBY he/him

Props Master

Marcus Wehby is thrilled to return as Props Master for *Into the Woods* this season, and to collaborate with a cast and crew he truly values. With over 25 years of professional experience, Marcus brings a steady hand, clear communication, and deep organizational expertise to every production. His background includes works ranging from *Hamlet* to large-scale dance and musical productions, and he is passionate about supporting artists and he is passionate about supporting artists and creating a smooth, focused rehearsal and performance process.

STAGE MANAGEMENT

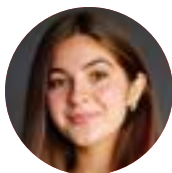

CHLOE DIPAOLOA* she/her

Resident Stage Manager

Chloe Dipaola has been happily calling American Stage home since the 2022 season. As a Production Stage Manager, her credits here include *American Idiot*, *Ragtime in the Park*, *Indecent*, *Beauty and the Beast* in the Park, *The Figs*, *Ring of Fire*, *This Girl Laughs*, *This Girl Cries*, *This Girl Does Nothing*, *The Mountaintop*, *Hair* in the Park, *Fat Ham*, and the 2025/26 season thus far. When she's not wrangling cues and keeping the show on track, Chloe can be found working throughout the vibrant theater communities of Tampa, St. Petersburg, and Sarasota. She brings heart, humor, and a whole lot of love to every production. As American Stage continues its 48th season, she hopes you enjoy getting a little lost and finding something wonderful as you experience *Into the Woods*. Email: chloedipaola@gmail.com



LEAH HATHERLY* she/her

Assistant Stage Manager

Leah Hatherly is a Stage Manager in the St. Petersburg area. She was the Stage Management fellow last season at American Stage, and is excited to be back for *Into the Woods*. You may have seen her work on Broadway on the Bay's *A Very Broadway Christmas Show*, *Hundred Days* at American Stage, and *White* at The Off-Central Players and *Gruesome Playground Injuries* at The Off-Central Players. Her most recent work was ASM for *Tales by Twilight* with American Stage.

Smith & Associates Real Estate

Exceptional Homes, *Extraordinary* Service



BE THE FIRST TO KNOW
 Discover your perfect home today
SMITHISHOME.COM



HENNESSY

CONSTRUCTION SERVICES

is proud to support

AMERICAN STAGE

& their stage production of

INTO THE WOODS
IN THE PARK

GENERAL CONTRACTING CONSTRUCTION MANAGEMENT DESIGN-BUILD

2300 22nd Street North, St. Petersburg, FL 33713
 p (727) 821-3223 | f (727) 822-5726
HCSFL.com

Play-based education
 18 months to 5th grade!

Proud to serve & support two vital St. Pete organizations:
 American Stage & St. Pete Primary School.

(727) 894-5889
www.StPetePrimary.org
 #52512332580

-Alais Griffin

We are honored to support **American Stage's** mission to bring powerful stories, boldly told, to our community.

CARLTON FIELDS

www.carltonfields.com



Setting the Stage for Success



Proud to be the
Marketing Agency of Record
for American Stage.

Ready for your brand to take center stage?
727.873.1210 www.pyperinc.com



**Proudly Supports
American Stage**

Create Merch That Matters.

Branded Merch & Apparel
Trade Show & Event Displays
Custom Gifts
Company Stores



Start your next project at vampt.co

MAKE AN IMPACT

WE ARE COMMITTED

to making the best possible use of your gift to shape and advance the theatre we share with our community each year.

ONLINE DONATION: READY TO SUPPORT LIVE THEATRE?

Giving online is a fast, meaningful way to invest in American Stage. Your generosity helps fuel productions, support local artists, and bring our community together. Donate now and make an impact today.

CORPORATE GIVING: LOOKING FOR A WAY TO GIVE BACK AS A BUSINESS?

Our Corporate Partnerships engage the business community in supporting the telling of powerful stories and emphasizing the direct link between a healthy arts & culture sector and a healthy economy.

MEMORY MAKING GIFTS: WANT TO GIVE BACK AND HAVE A GREAT TIME DOING IT?

Experiential giving lets you support American Stage while enjoying special events, exclusive experiences, and unforgettable nights at the theatre. Join us for an experience that gives back.

IN-KIND SUPPORT: HAVE GOODS OR SERVICES YOU'D LIKE TO SHARE?

In-kind support allows you to give non-monetary gifts that help American Stage do what we do best—from production needs to special events. Your generosity makes a real, tangible difference.

To make an impact, visit www.americanstage.org or contact Pamela Arbisi, Director of Advancement at parbisi@americanstage.org or 727-685-4014



KEEP PARK...

SO THE TRADITION CONTINUES

For nearly 40 years, American Stage in the Park has brought St. Petersburg together for theatre under the stars. A beloved tradition where community and creativity meet.

Today, rising production costs threaten its future, and ticket sales alone can't sustain it. Park has always been powered by the people, and its future depends on all of us.

Join us in saving the magic for generations to come.

SCAN TO LEARN MORE
AND **DONATE NOW.**





AMERICAN
STAGE



SUMMER CAMP

INTO THE WOODS JR.

Music & Lyrics by
STEPHEN SONDHEIM

Book by
JAMES LAPINE

SEE THE SHOW.

BE THE SHOW.

JULY 6 - AUGUST 2, 2026

Musical Theatre Performance Camp

Acting | Singing | Dancing

Technical Theatre Camp

Stagecraft | Lighting | Props | Sound

AGES 12-17

SPONSORED BY **JOHN KANEKLIDES & REGAN MCLELLAN**



START YOUR ADVENTURE TODAY AT
americanstage.org/summer-camp



AMERICAN
STAGE

LOVE TAKES CENTER STAGE AT

BROADWAY
by Candlelight

THE THINGS WE DO
FOR LOVE

An enchanting candlelit evening celebrating Broadway's most beloved love songs, paired with craft cocktails, heavy hors d'oeuvres, and an opportunity to support the mission of American Stage.

Join us **October 1, 2026** at The James Museum of Western & Wildlife Art from 6pm to 8:30pm

Tables and Sponsorships Available Soon!

For more information, contact
Pamela Arbisi, Director of Advancement at
parbisi@americanstage.org or 727-685-4014



A AMERICAN STAGE



SUMMER

CABARET SERIES

A HEARTFELT TRIBUTE TO OUR FAVORITE
MUSICALS AND ICONIC ARTISTS

BEACH,
Please

JULY 11

Black
Girl
Magic

JULY 18



*Sammy &
Dino*



JULY 25



TICKETS ON SALE
MARCH 31

LIFE IS HAPPENING.
SEE IT LIVE.

OUR 26/27 SEASON!

TBA: A FEMALE ICON MUSICAL

Sept 16 - Oct 11

UNHINGED

BY STEVEN J. BURGE

Nov 4 - 22

MACBETH, MACBETH, MACBETH

BY HELEN R. MURRAY

Jan 27 - Feb 21

SHREK THE MUSICAL... IN THE PARK

MUSIC BY JEANINE TESORI

BOOK AND LYRICS BY DAVID LINDSAY-ABAIRE

BASED ON THE DREAMWORKS ANIMATION MOTION

PICTURE AND THE BOOK BY WILLIAM STEIG

Mar 31 - May 2

MS. WATSON & MS. HOLMES - APT. 2B

BY KATE HAMILL

Jun 2 - Jun 20

**PLUS your favorite
Beyond Series
shows will return
& more!**



**AMERICAN
STAGE**

americanstage.org/subscriptions

INTO THE WOODS

IN THE PARK

SPECIALTY NIGHTS



APRIL 4

PETS IN THE PARK



APRIL 12



APRIL 17

PRIDE NIGHT

APRIL 19



Hungry for Tampa Bay food news?

From fine dining to food trucks, the Tampa Bay Times is your trusted source for in-depth coverage of the bay area's vibrant food scene. Our new four-person Food Hub team is dedicated to bringing you the best local food reports, including restaurant reviews, bars and brewery news, budget-friendly dining options, and more.

Tampa Bay Times | Find the latest food coverage at tampabay.com/food.

LOOKING FOR A WAY TO MAKE YOUR LOVE FOR THEATRE LAST?

Legacy giving is a meaningful way to support American Stage through your estate plan, ensuring the stories, artists, and experiences you care about continue well into the future. Your gift helps sustain the arts and keeps theatre bringing our community together for generations to come.



AMERICAN STAGE

To learn more and become a part of American Stage,
contact Pamela Arbisi, Director of Advancement,
727-685-4014, parbisi@americanstage.org

THE LEGACY SOCIETY OF AMERICAN STAGE

Anonymous

Michael Alford

Mary Lou Ambrose* &
Joseph A. Barkley III

Sandi & Richard G. Averitt III

Anne Barrins & Ken Slaby

Valerie & Jack Beatty

Janet Bibber

Russell Buchan

Sherri Richey Burke* &
George Burke*

Guna Carr

Marsha Carson*

Joel Cohen & Barry
Dingman

Debbie & Matt Conigliaro

JT Crowder

Marcia Dobbin

Jeannine Clark Dunlap

John Dunne

Diana Norris Eldred*

Aila Erman

Tiffany & Preston Faykus

Patricia J. Felton

Gregory H. Fisher

Claudette Fornuto

Jenna Franklin & John
Downes IV

Jennifer & R.J. Garbowicz

Maggi Bevacqua-Geddes

Kali D. Gillespie *

Patrick Green*

Enez Hart & Bud Hart

Edward Hayes

Anastasia C. Hiotis

Hazel* & William R. Hough*

Susan Howard

Mary & Thomas James

Judith Jourdan Trust

Martin Karan

Robert A. Kelzer

Camilla Kilgroe

Charles A. Leslie

Gretchen Letterman &
Bill Shelton

Edward Lieberman

Harriett Lieberman

Robert Mall

Jill Marie

Timothy McCormick &
Jeff Brizzi

Taylor McKee

Tinker McKee

Natalie McMasters

Liza Miller

Sonya Miller

Lois M. Naylor

Frank R. Notarianni &

Ronald W. Menezes

Natalie & Dick Oliver

Peggy & Gene Ponessa

Rob Pressrich

Joseph M. Pugliano

Gini Rollins

Willi Rudowsky &
Hal Freedman

Heather & Stephen Rush

George Donald Sheets

Marjorie Sherwin &
Rose Walton*

Stephanie Snyder

James Studdiford

William Studdiford

Cathy Swanson

Cheryl VanMessel &

Charles Bross

Scott K. Wagman

Bill Ward

Carolyn Warner

Mary Lou Warner &
Burrage Warner

Tim Watson

The Whittle Family

Phyllis Stover Williams

Donna A. Woolums

**Denotes an Angel Donor*

To learn more and become a part of American Stage,
contact Pamela Arbisi, Director of Advancement,
727-685-4014, parbisi@americanstage.org

AMERICAN STAGE SUPPORTERS

Every great story needs a little magic. That's where you come in. Your support helps keep theatre vibrant in our community. From unforgettable productions to inspiring educational programs and meaningful community engagement, you help bring stories to life all year long. We're so grateful for your partnership and proud to offer opportunities that connect you more closely to the experiences you make possible.

In celebration of our supporters, every effort has been made to ensure the accuracy of the following list, which reflects contributions made in the immediate prior 12-month period.

PRESENTING \$25,000+

Cornelia T. Bailey Foundation
City of St. Petersburg
Duke Energy Foundation
Willi Rudowsky & Hal Freedman
Susan & Robb Hough
Janet A. Huntley Art Enrichment Grant
Connie & Garner Koons
Jim Long & Deborah DeBerry Long
Charitable Fund
Pinellas Community Foundation
Pyper, Inc.
Brian Reale
Raymond James Financial
The Shubert Foundation
Visit St. Pete-Clearwater
Beth A. Houghton & Scott K. Wagman

PRODUCING \$10,000+

Susan & Dick Averitt
Bank of America
Ebrahim Busheri
Margaret E. Dickins Foundation
Duke Energy
Neil Franckle
Victoria Garrett Legacy Foundation
Mary & David Harbeitner
Thomas A. & Mary S. James
Foundation
Mary & Thomas James
Gwendolyn & Gordon Johnson
Regan McLellan & John Kaneklides
Vickey & Mark Kleinsmith
Life's Requite, Inc.
Marianne & Mark Mahaffey
Alfred T. May
Jeanne & Kevin Milkey
Mary & Mark Myers
Tampa Bay Rays
Charis & Rich Warshof



**AMERICAN
STAGE**

AMERICAN STAGE SUPPORTERS

SUSTAINING \$5,000+

Mary Abend
Susan Robertson &
Stephen Andon
Carlton Fields
Cynthia & Mark Carron
Sharon & Victor Gardner
Janet Greenwood
Publix Super Markets
Charities, Inc.
Cathy Swanson

SUPPORTING \$3,500+

Beacon Emergency
Veterinary Hospital
Alais L. M. Griffin
Hennessy Construction
Sherri Smith-Dodgson
& Joe Dodgson

CONTRIBUTING \$2,000+

Stephen Eitel
Jeffery Gerew
Scott & Nancy Hansen
Donna & Jeffrey Hearn
HCA Healthcare
Hickey Family Foundation
Anastasia Hiotis
Paul Metevia
Guy Van Middlesworth on
behalf of Anonymous
J Crayton Pruitt Foundation Inc
The Princess Martha
Smith & Associates Real Estate
Steven Walker
Grace & Trevor Wells
Lisa & Peter Wells

LEADING PLAYER \$1,000+

Mary Ambrose
Leah Arnold
Gina & Matthew Clement
Cyndeo Wealth Partners
Cynthia Davis
Susan Dee
James Durning
Ellen Engels
Anne & Joel Giles
Leigh & Mike Harting
Sarah & Donald Howe
Alex Landry
Ed Marks
Debbie & Joel Momberg
Helen R. Murray
Adeline O'Connell
Kyle Parks
Power Design
Jan Schamis
Craig Sher
Teresa Short
Elinor Coleman &
David Sparkman
William Ward
Marion & Josh Whetzel
Tanya Wilkins

*Gifts made from
September 1, 2025
to March 25, 2026*

To learn more contact Pamela Arbisi, Director of Advancement,
727-685-4014, parbisi@americanstage.org

AMERICAN STAGE BOARD & STAFF

BOARD

CHAIR

Ebrahim Busheri
Formerly Director of Investments
Manning & Napier

VICE-CHAIR

Joseph Weldon
Head of Organization and Talent Development
Raymond James

TREASURER

Trevor Wells, CPA
Manager, Consolidations and Special Projects
Pfizer

ADMINISTRATIVE OFFICER

Joel B. Giles
Attorney at Law
Carlton Fields

Sherri Smith-Dodgson
Educational Consultant
Miss Science®

Meco Sparks, MBA
Vice President, Inclusion Networks
Raymond James

John Kaneklides
Owner & Co-Founder
The Audit Library
Operatic Tenor

Steven W. Walker
Entrepreneur

Dexter Fabian
Creative Director, Co-Creator, and Publisher
RKC & I Love the Burg & That's So Tampa

Alais L. M. Griffin
General Counsel
Neptune Flood

Kyle Parks
Principal
Parks PR

Gina Clement
Director, Websites & Ecommerce
Monin

Doug Brigman, CFP
President, Asset Management
Raymond James

Anastasia C Hiotis
Chief Operating Officer
Carlton Fields

Scott Wagman
President
Houghton Wagman Enterprises, Inc.

STAFF

PRODUCING ARTISTIC DIRECTOR

Helen R. Murray

MANAGING DIRECTOR

Allison Sapiega

DEPARTMENT HEAD

Pamela Arbisí — *Director of Advancement*

John Pérez — *Director of Education*

Timon Brown — *Director of Production*

Alexandria Hawkes — *Company Manager*

ADMIN

Annie Curasi — *FOH & Guest Services Manager*

Valerie Gilmore — *Office Manager*

ARTISTIC

Anthony Gervais — *Associate Artistic Director*

DEVELOPMENT

Brittney Arrowood — *Donor Services Manager*

Chelsea Poindexter — *Event & Community Coordinator*

MARKETING

Jana Henson — *Marketing & Communications Manager*

Pyper, Inc. — *Marketing Agency*

Chaz Dykes — *Photographer*

Lunar Speedboat Productions — *Video Producer*

AUDIENCE SERVICES

Natalia Cruz — *FOH Coordinator*

Meyah Fortier — *FOH Coordinator*

Ethan Gear — *FOH Coordinator*

Kristy Pike — *FOH Coordinator*

Christopher Strong — *Bar Manager*

EDUCATION

Lina Rojas — *Education Coordinator*

TEACHING ARTISTS

William Barba

Cranstan Cumberbatch

Stanley Fisher

Ryan Hill

Chantel Mills

Kendra Pepe

John Perez

Davina Reid

Iraisa Ann Reilly

Fable Rowell

Ivy Sunflower

Sophia Williar

PRODUCTION

Thad Engle — *Technical Director*

Ayla Albright — *Stagecraft Fellow*

Kevin Commander — *Stage Management Fellow*

Chloe Dipaola — *Resident Stage Manager*

Sasha Church — *Costume Shop Manager*

Kylie Knickerbocker — *Costume and Wardrobe Fellow*

FOLLOW US ON SOCIAL MEDIA!

STAY UPDATED ON AMERICAN
STAGE'S NEWEST SHOWS, ACTOR
INSIGHTS, TICKET SPECIALS,
& MORE . . .

