

(Jeeter) CONCENTRATES GRAPEFRUIT ROMULAN 1G CARTRIDGE

Sample ID: 2503APO1209.6632
Strain: Grapefruit Romulan
Matrix: Concentrates & Extracts
Type: Vape
Source Batch #:

Produced:
Collected: 03/19/2025 09:14 am
Received: 03/19/2025
Completed: 06/06/2025
Batch #: JJAZ-GRAROM-031025
Harvest Date: 11/06/2024

Client
Jeeter
Lic. # 00000066DCBO00410690

Lot #:
Production/Manufacture Date: 03/10/2025
Production/Manufacture Method: Butane



Summary

| Test | Date Tested | Result |
|-------------------|-------------|----------|
| Batch | | Pass |
| Cannabinoids | 03/19/2025 | Complete |
| Terpenes | 03/20/2025 | Complete |
| Residual Solvents | 03/21/2025 | Pass |
| Microbials | 03/21/2025 | Pass |
| Mycotoxins | 03/20/2025 | Pass |
| Pesticides | 03/20/2025 | Pass |
| Heavy Metals | 03/19/2025 | Pass |

Cannabinoids by SOP-6

Complete

| | | | |
|-----------|-----------|------------------------------------|--------------------------------|
| 90.5325% | 0.1681% | 94.4385% | 4.2534% |
| Total THC | Total CBD | Total Cannabinoids ^(Q3) | Total Terpenes ^(Q3) |

| Analyte | LOD | LOQ | Result | Result | Q |
|-----------|-----|--------|---------|----------|---|
| | % | % | % | mg/g | |
| THCa | | 0.1000 | <LOQ | <LOQ | |
| Δ9-THC | | 0.1000 | 90.5325 | 905.325 | |
| Δ8-THC | | 0.1000 | ND | ND | |
| THCV | | 0.1000 | 0.4917 | 4.917 | |
| CBDa | | 0.1000 | ND | ND | |
| CBD | | 0.1000 | 0.1681 | 1.681 | |
| CBDVa | | 0.1000 | ND | ND | |
| CBDV | | 0.1000 | ND | ND | |
| CBN | | 0.1000 | 0.5994 | 5.994 | |
| CBGa | | 0.1000 | ND | ND | |
| CBG | | 0.1000 | 1.7756 | 17.756 | |
| CBC | | 0.1000 | 0.8712 | 8.712 | |
| Total THC | | | 90.5325 | 905.3250 | |
| Total CBD | | | 0.1681 | 1.6810 | |
| Total | | | 94.4385 | 944.385 | |

Date Tested: 03/19/2025 07:00 am



Anthony Settanni
Anthony Settanni
Lab Director
06/06/2025

Confident LIMS
All Rights Reserved
coa.support@confidentlims.com
(866) 506-5866
www.confidentlims.com



ARIZONA DEPARTMENT OF HEALTH SERVICES' WARNING:

Marijuana use can be addictive and can impair an individual's ability to drive a motor vehicle or operate heavy machinery. Marijuana smoke contains carcinogens and can lead to an increased risk for cancer, tachycardia, hypertension, heart attack, and lung infection. Marijuana use may affect the health of a pregnant woman and the unborn child. Using marijuana during pregnancy could cause birth defects or other health issues to your unborn child;

KEEP OUT OF REACH OF CHILDREN.

The product associated with the COA has been tested by Apollo Labs using validated state certified testing methodologies as required by Arizona state law. Values reported herein relate only to the specific sample of product submitted by Client for testing. Apollo Labs makes no claims as to the efficacy, safety or other risks associated with any detected or non-detected levels of any compounds reported herein. This Certificate shall not be reproduced except in full, without the written approval of Apollo Labs.

(Jeeter) CONCENTRATES GRAPEFRUIT ROMULAN 1G CARTRIDGE

Sample ID: 2503APO1209.6632
Strain: Grapefruit Romulan
Matrix: Concentrates & Extracts
Type: Vape
Source Batch #:

Produced:
Collected: 03/19/2025 09:14 am
Received: 03/19/2025
Completed: 06/06/2025
Batch #: JJAZ-GRAROM-031025
Harvest Date: 11/06/2024

Client
Jeeter
Lic. # 00000066DCBO0410690

Lot #:
Production/Manufacture Date: 03/10/2025
Production/Manufacture Method: Butane

Pesticides by SOP-22

Pass

| Analyte | LOQ | Limit | Result | Q | Status | Analyte | LOQ | Limit | Result | Q | Status |
|---------------------|--------|--------|--------|---|--------|-----------------|--------|--------|--------|---|--------|
| | PPM | PPM | PPM | | | | PPM | PPM | PPM | | |
| Abamectin | 0.2500 | 0.5000 | ND | | Pass | Hexythiazox | 0.5000 | 1.0000 | ND | | Pass |
| Acephate | 0.2000 | 0.4000 | ND | | Pass | Imazalil | 0.1000 | 0.2000 | ND | | Pass |
| Acetamiprid | 0.1000 | 0.2000 | ND | | Pass | Imidacloprid | 0.2000 | 0.4000 | ND | | Pass |
| Aldicarb | 0.2000 | 0.4000 | ND | | Pass | Kresoxim Methyl | 0.2000 | 0.4000 | ND | | Pass |
| Azoxystrobin | 0.1000 | 0.2000 | ND | | Pass | Malathion | 0.1000 | 0.2000 | ND | | Pass |
| Bifenazate | 0.1000 | 0.2000 | ND | | Pass | Metalaxyl | 0.1000 | 0.2000 | ND | | Pass |
| Bifenthrin | 0.1000 | 0.2000 | ND | | Pass | Methiocarb | 0.1000 | 0.2000 | ND | | Pass |
| Boscalid | 0.2000 | 0.4000 | ND | | Pass | Methomyl | 0.2000 | 0.4000 | ND | | Pass |
| Carbaryl | 0.1000 | 0.2000 | ND | | Pass | Myclobutanil | 0.1000 | 0.2000 | ND | | Pass |
| Carbofuran | 0.1000 | 0.2000 | ND | | Pass | Naled | 0.2500 | 0.5000 | ND | | Pass |
| Chlorantraniliprole | 0.1000 | 0.2000 | ND | | Pass | Oxamyl | 0.5000 | 1.0000 | ND | | Pass |
| Chlorfenapyr | 0.5000 | 1.0000 | ND | | Pass | Paclobutrazol | 0.2000 | 0.4000 | ND | | Pass |
| Chlorpyrifos | 0.1000 | 0.2000 | ND | | Pass | Permethrins | 0.1000 | 0.2000 | ND | | Pass |
| Clofentezine | 0.1000 | 0.2000 | ND | | Pass | Phosmet | 0.1000 | 0.2000 | ND | | Pass |
| Cyfluthrin | 0.5000 | 1.0000 | ND | | Pass | Piperonyl | 1.0000 | 2.0000 | ND | | Pass |
| Cypermethrin | 0.5000 | 1.0000 | ND | | Pass | Butoxide | | | | | |
| Daminozide | 0.5000 | 1.0000 | ND | | Pass | Prallethrin | 0.1000 | 0.2000 | ND | | Pass |
| Diazinon | 0.1000 | 0.2000 | ND | | Pass | Propiconazole | 0.2000 | 0.4000 | ND | | Pass |
| Dichlorvos | 0.0500 | 0.1000 | ND | | Pass | Propoxur | 0.1000 | 0.2000 | ND | | Pass |
| Dimethoate | 0.1000 | 0.2000 | ND | | Pass | Pyrethrins | 0.5000 | 1.0000 | ND | | Pass |
| Ethoprophos | 0.1000 | 0.2000 | ND | | Pass | Pyridaben | 0.1000 | 0.2000 | ND | | Pass |
| Etofenprox | 0.2000 | 0.4000 | ND | | Pass | Spinosad | 0.1000 | 0.2000 | ND | | Pass |
| Etoxazole | 0.1000 | 0.2000 | ND | | Pass | Spiromesifen | 0.1000 | 0.2000 | ND | | Pass |
| Fenoxycarb | 0.1000 | 0.2000 | ND | | Pass | Spirotetramat | 0.1000 | 0.2000 | ND | | Pass |
| Fenpyroximate | 0.2000 | 0.4000 | ND | | Pass | Spiroxamine | 0.2000 | 0.4000 | ND | | Pass |
| Fipronil | 0.2000 | 0.4000 | ND | | Pass | Tebuconazole | 0.2000 | 0.4000 | ND | | Pass |
| Flonicamid | 0.5000 | 1.0000 | ND | | Pass | Thiacloprid | 0.1000 | 0.2000 | ND | | Pass |
| Fludioxonil | 0.2000 | 0.4000 | ND | | Pass | Thiamethoxam | 0.1000 | 0.2000 | ND | | Pass |
| | | | | | | Trifloxystrobin | 0.1000 | 0.2000 | ND | | Pass |

Date Tested: 03/20/2025 07:00 am



Anthony Settanni
Anthony Settanni
Lab Director
06/06/2025

Confident LIMS
All Rights Reserved
coa.support@confidentlims.com
(866) 506-5866
www.confidentlims.com



ARIZONA DEPARTMENT OF HEALTH SERVICES' WARNING:

Marijuana use can be addictive and can impair an individual's ability to drive a motor vehicle or operate heavy machinery. Marijuana smoke contains carcinogens and can lead to an increased risk for cancer, tachycardia, hypertension, heart attack, and lung infection. Marijuana use may affect the health of a pregnant woman and the unborn child. Using marijuana during pregnancy could cause birth defects or other health issues to your unborn child;

KEEP OUT OF REACH OF CHILDREN.

The product associated with the COA has been tested by Apollo Labs using validated state certified testing methodologies as required by Arizona state law. Values reported herein relate only to the specific sample of product submitted by Client for testing. Apollo Labs makes no claims as to the efficacy, safety or other risks associated with any detected or non-detected levels of any compounds reported herein. This Certificate shall not be reproduced except in full, without the written approval of Apollo Labs.

(Jeeter) CONCENTRATES GRAPEFRUIT ROMULAN 1G CARTRIDGE

Sample ID: 2503APO1209.6632
Strain: Grapefruit Romulan
Matrix: Concentrates & Extracts
Type: Vape
Source Batch #:

Produced:
Collected: 03/19/2025 09:14 am
Received: 03/19/2025
Completed: 06/06/2025
Batch #: JJAZ-GRAROM-031025
Harvest Date: 11/06/2024

Client
Jeeter
Lic. # 00000066DCBO00410690

Lot #:
Production/Manufacture Date: 03/10/2025
Production/Manufacture Method: Butane

Microbials

Pass

| Analyte | Limit | Result | Status | Q |
|---|-----------------------------|--------|--------|---|
| Salmonella SPP by QPCR: SOP-15 | Detected/Not Detected in 1g | ND | Pass | |
| Aspergillus Flavus Aspergillus Fumigatus or Aspergillus Niger by QPCR: SOP-14 | Detected/Not Detected in 1g | ND | Pass | |
| Aspergillus Terreus by QPCR: SOP-14 | Detected/Not Detected in 1g | ND | Pass | |

| Analyte | LOQ | Limit | Result | Status | Q |
|--|-------|-------|------------|--------|---|
| | CFU/g | CFU/g | CFU/g | | |
| E. Coli by traditional plating: SOP-13 | 10.0 | 100.0 | < 10 CFU/g | Pass | |

Date Tested: 03/21/2025 12:00 am

Mycotoxins by SOP-22

Pass

| Analyte | LOD | LOQ | Limit | Units | Status | Q |
|------------------|-------|-------|-------|-------|--------|---|
| | µg/kg | µg/kg | µg/kg | µg/kg | | |
| B1 | 5 | 10 | 20 | ND | Pass | |
| B2 | 5 | 10 | 20 | ND | Pass | |
| G1 | 5 | 10 | 20 | ND | Pass | |
| G2 | 5 | 10 | 20 | ND | Pass | |
| Total Aflatoxins | 5 | 10 | 20 | ND | Pass | |
| Ochratoxin A | 5 | 10 | 20 | ND | Pass | |

Date Tested: 03/20/2025 07:00 am

Heavy Metals by SOP-21

Pass

| Analyte | LOD | LOQ | Limit | Units | Status | Q |
|---------|--------|--------|--------|-------|--------|---|
| | PPM | PPM | PPM | PPM | | |
| Arsenic | 0.1000 | 0.1330 | 0.4000 | ND | Pass | |
| Cadmium | 0.1000 | 0.1330 | 0.4000 | ND | Pass | |
| Lead | 0.2500 | 0.3330 | 1.0000 | ND | Pass | |
| Mercury | 0.0500 | 0.0660 | 0.2000 | ND | Pass | |

Date Tested: 03/19/2025 07:00 am



Anthony Settanni
Anthony Settanni
Lab Director
06/06/2025

Confident LIMS
All Rights Reserved
coa.support@confidentlims.com
(866) 506-5866
www.confidentlims.com



ARIZONA DEPARTMENT OF HEALTH SERVICES' WARNING:

Marijuana use can be addictive and can impair an individual's ability to drive a motor vehicle or operate heavy machinery. Marijuana smoke contains carcinogens and can lead to an increased risk for cancer, tachycardia, hypertension, heart attack, and lung infection. Marijuana use may affect the health of a pregnant woman and the unborn child. Using marijuana during pregnancy could cause birth defects or other health issues to your unborn child;
KEEP OUT OF REACH OF CHILDREN.

The product associated with the COA has been tested by Apollo Labs using validated state certified testing methodologies as required by Arizona state law. Values reported herein relate only to the specific sample of product submitted by Client for testing. Apollo Labs makes no claims as to the efficacy, safety or other risks associated with any detected or non-detected levels of any compounds reported herein. This Certificate shall not be reproduced except in full, without the written approval of Apollo Labs.

(Jeeter) CONCENTRATES GRAPEFRUIT ROMULAN 1G CARTRIDGE

Sample ID: 2503APO1209.6632
Strain: Grapefruit Romulan
Matrix: Concentrates & Extracts
Type: Vape
Source Batch #:

Produced:
Collected: 03/19/2025 09:14 am
Received: 03/19/2025
Completed: 06/06/2025
Batch #: JJAZ-GRAROM-031025
Harvest Date: 11/06/2024

Client
Jeeter
Lic. # 00000066DCBO00410690

Lot #:
Production/Manufacture Date: 03/10/2025
Production/Manufacture Method: Butane

Residual Solvents by SOP-3

| Analyte | LOQ | Limit | Result | Status | Q |
|-------------------------|-----------|-----------|--------|--------|------|
| | PPM | PPM | PPM | | Pass |
| Acetone | 381.0000 | 1000.0000 | ND | Pass | |
| Acetonitrile | 154.0000 | 410.0000 | ND | Pass | |
| Benzene | 1.0000 | 2.0000 | ND | Pass | |
| Butanes | 1914.0000 | 5000.0000 | ND | Pass | |
| Chloroform | 24.0000 | 60.0000 | ND | Pass | |
| Dichloromethane | 231.0000 | 600.0000 | ND | Pass | |
| Ethanol | 1910.0000 | 5000.0000 | ND | Pass | |
| Ethyl-Acetate | 1907.0000 | 5000.0000 | ND | Pass | |
| Ethyl-Ether | 1901.0000 | 5000.0000 | ND | Pass | |
| n-Heptane | 1892.0000 | 5000.0000 | ND | Pass | |
| Hexanes | 115.0000 | 290.0000 | ND | Pass | |
| Isopropanol | 1915.0000 | 5000.0000 | ND | Pass | |
| Isopropyl-Acetate | 1908.0000 | 5000.0000 | ND | Pass | |
| Methanol | 1141.0000 | 3000.0000 | ND | Pass | |
| Pentane | 1923.0000 | 5000.0000 | ND | Pass | |
| Toluene | 343.0000 | 890.0000 | ND | Pass | |
| Xylenes + Ethyl Benzene | 841.0000 | 2170.0000 | ND | Pass | |

Date Tested: 03/19/2025 07:00 am



Anthony Settanni
Lab Director
06/06/2025

Confident LIMS
All Rights Reserved
coa.support@confidentlims.com
(866) 506-5866
www.confidentlims.com



ARIZONA DEPARTMENT OF HEALTH SERVICES' WARNING:

Marijuana use can be addictive and can impair an individual's ability to drive a motor vehicle or operate heavy machinery. Marijuana smoke contains carcinogens and can lead to an increased risk for cancer, tachycardia, hypertension, heart attack, and lung infection. Marijuana use may affect the health of a pregnant woman and the unborn child. Using marijuana during pregnancy could cause birth defects or other health issues to your unborn child;

KEEP OUT OF REACH OF CHILDREN.

The product associated with the COA has been tested by Apollo Labs using validated state certified testing methodologies as required by Arizona state law. Values reported herein relate only to the specific sample of product submitted by Client for testing. Apollo Labs makes no claims as to the efficacy, safety or other risks associated with any detected or non-detected levels of any compounds reported herein. This Certificate shall not be reproduced except in full, without the written approval of Apollo Labs.

(Jeeter) CONCENTRATES GRAPEFRUIT ROMULAN 1G CARTRIDGE

Sample ID: 2503APO1209.6632
Strain: Grapefruit Romulan
Matrix: Concentrates & Extracts
Type: Vape
Source Batch #:

Produced:
Collected: 03/19/2025 09:14 am
Received: 03/19/2025
Completed: 06/06/2025
Batch #: JJAZ-GRAROM-031025
Harvest Date: 11/06/2024

Client
Jeeter
Lic. # 00000066DCBO00410690

Lot #:
Production/Manufacture Date: 03/10/2025
Production/Manufacture Method: Butane

Terpenes

| Analyte | LOQ | Result | Result | Q | Analyte | LOQ | Result | Result | Q |
|----------------------|--------|--------|--------|----|--------------------|--------|---------------|---------------|----|
| | % | % | mg/g | | | % | % | mg/g | |
| D,L-Limonene | 0.0010 | 4.0874 | 40.874 | Q3 | Fenchone | 0.0010 | ND | ND | Q3 |
| β-Myrcene | 0.0010 | 0.0623 | 0.623 | Q3 | γ-Terpinene | 0.0010 | ND | ND | Q3 |
| Linalool | 0.0010 | 0.0459 | 0.459 | Q3 | Geraniol | 0.0010 | ND | ND | Q3 |
| α-Pinene | 0.0010 | 0.0392 | 0.392 | Q3 | Geranyl Acetate | 0.0010 | ND | ND | Q3 |
| α-Bisabolol | 0.0010 | 0.0186 | 0.186 | Q3 | Guaiol | 0.0010 | ND | ND | Q3 |
| 3-Carene | 0.0010 | ND | ND | Q3 | Isoborneol | 0.0010 | ND | ND | Q3 |
| α-Cedrene | 0.0010 | ND | ND | Q3 | Isobornyl Acetate | 0.0010 | ND | ND | Q3 |
| α-Humulene | 0.0010 | ND | ND | Q3 | Isopulegol | 0.0010 | ND | ND | Q3 |
| α-Phellandrene | 0.0010 | ND | ND | Q3 | m-Cymene | 0.0010 | ND | ND | Q3 |
| α-Terpinene | 0.0010 | ND | ND | Q3 | Menthol | 0.0010 | ND | ND | Q3 |
| α-Terpineol | 0.0010 | ND | ND | Q3 | L-Menthone | 0.0010 | ND | ND | Q3 |
| α-Thujone | 0.0010 | ND | ND | Q3 | Nerol | 0.0010 | ND | ND | Q3 |
| β-Caryophyllene | 0.0010 | ND | ND | Q3 | Nootkatone | 0.0010 | ND | ND | Q3 |
| trans-β-Farnesene | 0.0010 | ND | ND | Q3 | o,p-Cymene | 0.0010 | ND | ND | Q3 |
| β-Pinene | 0.0010 | ND | ND | Q3 | Octyl Acetate | 0.0010 | ND | ND | Q3 |
| D,L-Borneol | 0.0010 | ND | ND | Q3 | Phytane | 0.0010 | ND | ND | Q3 |
| Camphene | 0.0010 | ND | ND | Q3 | Piperitone | 0.0010 | ND | ND | Q3 |
| Camphor | 0.0010 | ND | ND | Q3 | Pulegone | 0.0010 | ND | ND | Q3 |
| Carvacrol | 0.0010 | ND | ND | Q3 | Sabinene | 0.0010 | ND | ND | Q3 |
| Carvone | 0.0010 | ND | ND | Q3 | Sabinene Hydrate | 0.0010 | ND | ND | Q3 |
| Caryophyllene Oxide | 0.0010 | ND | ND | Q3 | Safranal | 0.0010 | ND | ND | Q3 |
| Cedrol | 0.0010 | ND | ND | Q3 | Terpinen-4-ol | 0.0010 | ND | ND | Q3 |
| cis-Citral | 0.0010 | ND | ND | Q3 | Terpinolene | 0.0010 | ND | ND | Q3 |
| cis-Farnesol | 0.0010 | ND | ND | Q3 | Thymol | 0.0010 | ND | ND | Q3 |
| cis-Nerolidol | 0.0010 | ND | ND | Q3 | trans-Citral | 0.0010 | ND | ND | Q3 |
| cis-beta-Ocimene | 0.0010 | ND | ND | Q3 | trans-Nerolidol | 0.0010 | ND | ND | Q3 |
| Citronellol | 0.0010 | ND | ND | Q3 | trans-beta-Ocimene | 0.0010 | ND | ND | Q3 |
| Endo-Fenchyl Alcohol | 0.0010 | ND | ND | Q3 | Valencene | 0.0010 | ND | ND | Q3 |
| Eucalyptol | 0.0010 | ND | ND | Q3 | Verbenone | 0.0010 | ND | ND | Q3 |
| | | | | | Total | | 4.2534 | 42.534 | |

Primary Aromas



Date Tested: 03/20/2025 12:00 am
Terpenes analysis is not regulated by AZDHS.



Anthony Settanni
Anthony Settanni
Lab Director
06/06/2025

Confident LIMS
All Rights Reserved
coa.support@confidentlims.com
(866) 506-5866
www.confidentlims.com



ARIZONA DEPARTMENT OF HEALTH SERVICES' WARNING:
Marijuana use can be addictive and can impair an individual's ability to drive a motor vehicle or operate heavy machinery. Marijuana smoke contains carcinogens and can lead to an increased risk for cancer, tachycardia, hypertension, heart attack, and lung infection. Marijuana use may affect the health of a pregnant woman and the unborn child. Using marijuana during pregnancy could cause birth defects or other health issues to your unborn child;
KEEP OUT OF REACH OF CHILDREN.
The product associated with the COA has been tested by Apollo Labs using validated state certified testing methodologies as required by Arizona state law. Values reported herein relate only to the specific sample of product submitted by Client for testing. Apollo Labs makes no claims as to the efficacy, safety or other risks associated with any detected or non-detected levels of any compounds reported herein. This Certificate shall not be reproduced except in full, without the written approval of Apollo Labs.

(Jeeter) CONCENTRATES GRAPEFRUIT ROMULAN 1G CARTRIDGE

Sample ID: 2503APO1209.6632
Strain: Grapefruit Romulan
Matrix: Concentrates & Extracts
Type: Vape
Source Batch #:

Produced:
Collected: 03/19/2025 09:14 am
Received: 03/19/2025
Completed: 06/06/2025
Batch #: JJAZ-GRAROM-031025
Harvest Date: 11/06/2024

Client
Jeeter
Lic. # 00000066DCBO00410690

Lot #:
Production/Manufacture Date: 03/10/2025
Production/Manufacture Method: Butane

Qualifiers Definitions

| Qualifier Notation | Qualifier Description |
|--------------------|--|
| I1 | The relative intensity of a characteristic ion in a sample analyte exceeded the acceptance criteria in subsection (L)(1) with respect to the reference spectra, indicating interference |
| L1 | When testing for pesticides, fungicides, herbicides, growth regulators, heavy metals, or residual solvents, the percent recovery of a laboratory control sample is greater than the acceptance limits in subsection (K)(2)(c), but the sample's target analytes were not detected above the maximum allowable concentrations in Table 3.1 for the analytes in the sample |
| M1 | The recovery from the matrix spike in subsection (K)(4) was: a. High, but the recovery from the laboratory control sample in subsection (K)(2) was within acceptance criteria |
| M2 | The recovery from the matrix spike in subsection (K)(4) was: b. Low, but the recovery from the laboratory control sample in subsection (K)(2) was within acceptance criteria |
| M3 | The recovery from the matrix spike in subsection (K)(4) was: c. Unusable because the analyte concentration was disproportionate to the spike level, but the recovery from the laboratory control sample in subsection (K)(2) was within acceptance criteria |
| R1 | The relative percent difference for the laboratory control sample and duplicate exceeded the limit in subsection (K)(3), but the recovery in subsection (K)(2) was within acceptance criteria |
| V1 | The recovery from continuing calibration verification standards exceeded the acceptance limits in subsection (J)(1)(b), but the sample's target analytes were not detected above the maximum allowable concentrations in Table 3.1 for the analytes in the sample |
| Q2 | The sample is heterogeneous, and sample homogeneity could not be readily achieved using routine laboratory practices – Used to denote that the sample as-received could not be fully pre-homogenized in packaging prior to microbiology analysis |
| Q3 | Testing result is for informational purposes only and cannot be used to satisfy dispensary testing requirements in R9-17-317.01(A) or labeling requirements in R9-17-317 |

Customer Supplied Information:

Method of Extraction: Hydrocarbon

Notes and Addenda:



[Signature]

Bryant Kearl
Chief Scientific Officer
06/06/2025

Confident LIMS
All Rights Reserved
coa.support@confidentlims.com
(866) 506-5866
www.confidentlims.com



ARIZONA DEPARTMENT OF HEALTH SERVICES' WARNING:

Marijuana use can be addictive and can impair an individual's ability to drive a motor vehicle or operate heavy machinery. Marijuana smoke contains carcinogens and can lead to an increased risk for cancer, tachycardia, hypertension, heart attack, and lung infection. Marijuana use may affect the health of a pregnant woman and the unborn child. Using marijuana during pregnancy could cause birth defects or other health issues to your unborn child;

KEEP OUT OF REACH OF CHILDREN.

The product associated with the COA has been tested by Apollo Labs using validated state certified testing methodologies as required by Arizona state law. Values reported herein relate only to the specific sample of product submitted by Client for testing. Apollo Labs makes no claims as to the efficacy, safety or other risks associated with any detected or non-detected levels of any compounds reported herein. This Certificate shall not be reproduced except in full, without the written approval of Apollo Labs.

(Jeeter) CONCENTRATES GRAPEFRUIT ROMULAN 1G CARTRIDGE

Sample ID: 2503APO1209.6632
Strain: Grapefruit Romulan
Matrix: Concentrates & Extracts
Type: Vape
Source Batch #:

Produced:
Collected: 03/19/2025 09:14 am
Received: 03/19/2025
Completed: 06/06/2025
Batch #: JJAZ-GRAROM-031025
Harvest Date: 11/06/2024

Client
Jeeter
Lic. # 00000066DCBO00410690

Lot #:
Production/Manufacture Date: 03/10/2025
Production/Manufacture Method: Butane

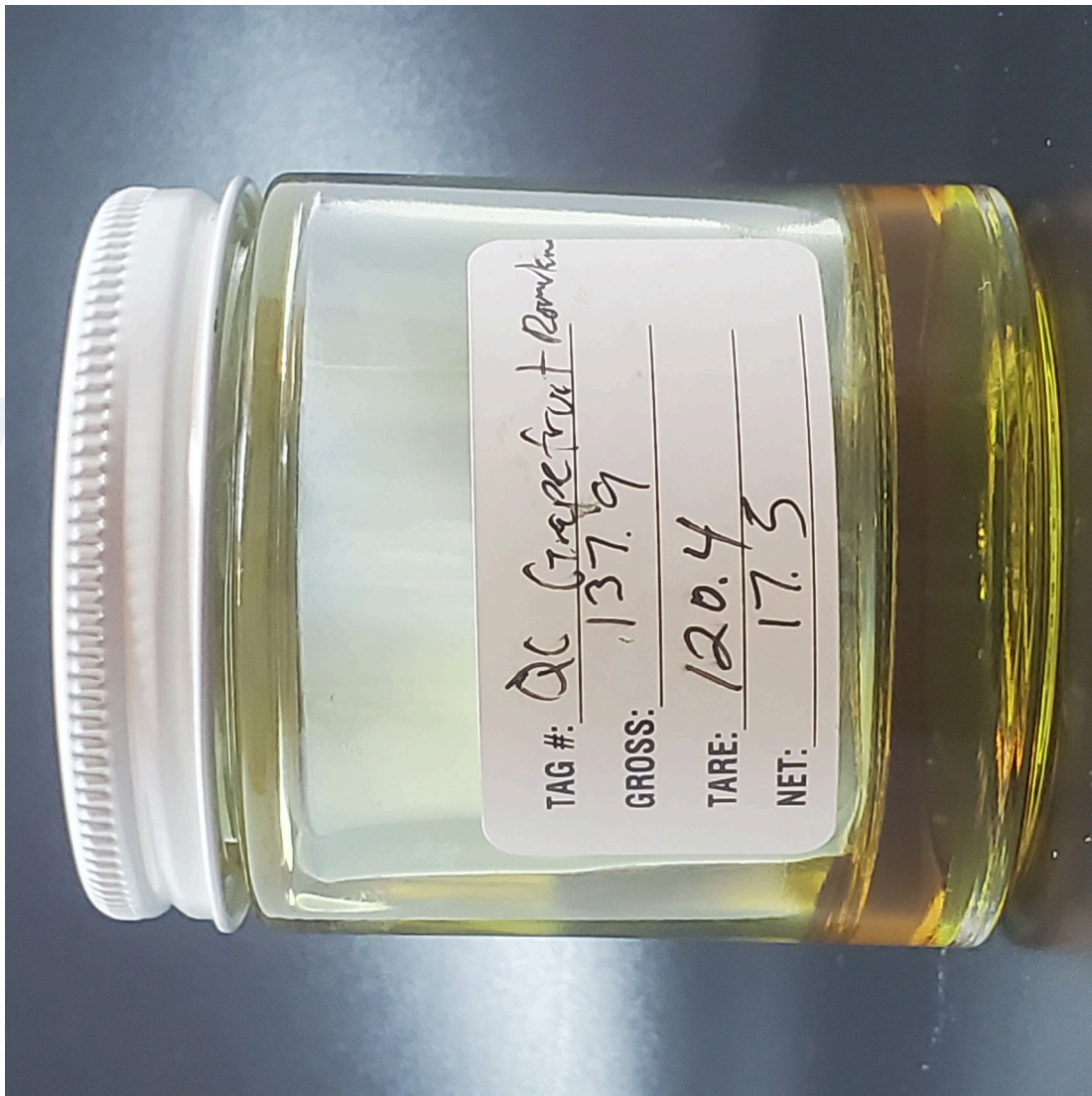

06/06/2025

Confident LIMS
All Rights Reserved
coa.support@confidentlims.com
(866) 506-5866
www.confidentlims.com



ARIZONA DEPARTMENT OF HEALTH SERVICES' WARNING:

Marijuana use can be addictive and can impair an individual's ability to drive a motor vehicle or operate heavy machinery. Marijuana smoke contains carcinogens and can lead to an increased risk for cancer, tachycardia, hypertension, heart attack, and lung infection. Marijuana use may affect the health of a pregnant woman and the unborn child. Using marijuana during pregnancy could cause birth defects or other health issues to your unborn child;
KEEP OUT OF REACH OF CHILDREN.

The product associated with the COA has been tested by Apollo Labs using validated state certified testing methodologies as required by Arizona state law. Values reported herein relate only to the specific sample of product submitted by Client for testing. Apollo Labs makes no claims as to the efficacy, safety or other risks associated with any detected or non-detected levels of any compounds reported herein. This Certificate shall not be reproduced except in full, without the written approval of Apollo Labs.

(Jeeter) CONCENTRATES GRAPEFRUIT ROMULAN 1G CARTRIDGE

Sample ID: 2503APO1209.6632
Strain: Grapefruit Romulan
Matrix: Concentrates & Extracts
Type: Vape
Source Batch #:

Produced:
Collected: 03/19/2025 09:14 am
Received: 03/19/2025
Completed: 06/06/2025
Batch #: JJAZ-GRAROM-031025
Harvest Date: 11/06/2024

Client
Jeeter
Lic. # 00000066DCBO00410690

Lot #:
Production/Manufacture Date: 03/10/2025
Production/Manufacture Method: Butane



Apollo Labs



Change Request Form

| Client information | |
|--|-------------------------------|
| Person(s) requesting change: | Aimee Solano |
| FA/LA# of person(s) requesting change: | 1707435FASC370248164 |
| Organization Name/License #: | JEETER # 00000066DCBO00410690 |
| Date update requested: | 6/6/2025 |
| Initials of Requesting Individual: | AS |

| FOR INTERNAL LABORATORY TRACKING USE ONLY | |
|--|--------------|
| Internal Tracking ID: | 06062025-002 |
| Individual(s) Performing CoA/Testing Request Update: | Darby Deak |
| Date(s) of change: | 06/06/2025 |
| Change tracking information updated: | Yes |
| Additional Notes: | |

| Change Index | Accessioning Number/Confident Cannabis ID | Field to be Changed | Original Value | Updated Value | Reason for Change |
|--------------|---|---------------------|----------------|---------------|-------------------|
| 1 | 2503APO1209.6632 | Production Date | 3/10/2024 | 3/10/2025 | typo |



06/06/2025

Confident LIMS
All Rights Reserved
coa.support@confidentlims.com
(866) 506-5866
www.confidentlims.com



ARIZONA DEPARTMENT OF HEALTH SERVICES' WARNING:

Marijuana use can be addictive and can impair an individual's ability to drive a motor vehicle or operate heavy machinery. Marijuana smoke contains carcinogens and can lead to an increased risk for cancer, tachycardia, hypertension, heart attack, and lung infection. Marijuana use may affect the health of a pregnant woman and the unborn child. Using marijuana during pregnancy could cause birth defects or other health issues to your unborn child;

KEEP OUT OF REACH OF CHILDREN.

The product associated with the COA has been tested by Apollo Labs using validated state certified testing methodologies as required by Arizona state law. Values reported herein relate only to the specific sample of product submitted by Client for testing. Apollo Labs makes no claims as to the efficacy, safety or other risks associated with any detected or non-detected levels of any compounds reported herein. This Certificate shall not be reproduced except in full, without the written approval of Apollo Labs.

| Final Product Information: | |
|---|--|
| Product Form | 1G VAPE CARTRIDGE |
| Strain | GRAPEFRUIT ROMULAN |
| Batch Number | JJAZ-GRAROM-031025 |
| Date of Manufacture | 3/10/2025 |
| Concentrate Information: | |
| Type(s) | Liquid Diamonds |
| Strain(s) | LD9019 |
| Batch Number(s) | LD9019 |
| Harvest Date(s) | 11/6/2024 |
| Extraction Type(s) | BUTANE |
| Manufactured By | Life Changers Investments LLC # 00000089DCQY00546716/0000156ESTDP70697204 |
| Concentrate Input Flower Information: | |
| Strain/Batch ID | Harvest Date/Cultivator License # |
| Bulk Fresh Frozen Flower - FRZ2-1003 | 2/26/2024 - The Medicine Room(Project Packs) 0000084ESFH12297246 |
| Bulk Fresh Frozen Flower - FRZ4-1011 | 2/26/2024 - The Medicine Room(Project Packs) 0000084ESFH12297246 |
| Finished Product Distribution Chain: | |
| Manufactured/Cultivated By | Ponderosa Botanical care inc. # 00000066DCBO00410690 |
| Packaged By | Ponderosa Botanical care inc. # 00000066DCBO00410690 |
| Distributed By | Ponderosa Botanical care inc. # 00000066DCBO00410690 |
| Arizona Dept. of Health Services Warning | Using marijuana during pregnancy could cause birth defects or other health issues to your unborn child |
| Intended Point of Sale Locations | |
| Marijuana Establishment Name | Marijuana Establishment License Number |
| All Greens - All Greens Inc | 00000011DCMZ00182361, 00000033ESLY55591549 |
| Altitude Dispensary - Arizona Wellness Center | 0000142DRCLD76170272 |
| Arizona Natural Concepts - RJK Ventures, Inc. | 00000131DCYO00924714 |
| Arizona Organix - Arizona Organix | 00000099DCPL00826691, 00000095ESIP13817359 |
| AZCS - Arizona Cannabis Society Inc | 00000090DCYT00194857, 00000042ESJB38310180 |
| Consume Show Low - Compassionate Care of AZ, INC. | 00000068DCJU00476804, 00000091ESHS96689917 |
| Curaleaf (48th St) - All Rebel Rockers Inc | 00000131ESYX97720376, 00000117DCBN00282429 |
| Curaleaf (Bell Rd) - Devine Desert Healing Inc | 00000107DCFT00824215 |
| Curaleaf (Camelback) -Healing Healthcare 3 Inc | 00000047DCOU00565305, 00000020ESEN67630727 |
| Curaleaf (East Glendale) - Whoa QC Inc | 00000069ESPV40435704, 00000042DCSI00109560 |
| Curaleaf (Gilbert) - Absolute Health Care Inc | 00000027ESMP88938972, 00000034DCOD00007550 |
| Curaleaf (Glendale) - PP Wellness Center | 00000050ESTO08528992, 00000010DCID00070698 |
| Curaleaf (Midtown) - Catalina Hills Botanical Care Inc | 00000016DCCC00020807, 00000025ESOX62486193 |
| Curaleaf (Pavilions) - Phytotherapeutics Of Tucson | 00000049ESUK39624376, 00000029DCRV00169614 |
| Curaleaf (Phx Airport) - Zonacare | 00000024ESUV84524312, 00000087DCTX00681297 |
| Curaleaf (Scottsdale) - Natural Remedy Patient Center | 00000125ESMC92036121, 00000064DCTS00268592 |
| Curaleaf (Sedona) - Arizona Natures Wellness | 00000030ESDG72791381,00000082DCYU00561946 |
| Curaleaf (Tucson) - AZCL1 | 00000054ESDU93884651, 00000040DCOV00144711 |
| Curaleaf (Youngtown) - K Group Partners Llc | 00000076DCBK00035366, 00000029ESAA16670843 |
| Curaleaf (Peoria) - Pinal County Wellness Center | 00000059ESZW76539792, 00000020DCGM00200033 |
| Curaleaf(Hub) - Natural Herbal Remedies Inc | 00000058ESFA63267513, 00000053DCXB00858835 |
| D2 Dispensary - 46 Wellness Llc | 00000116DCJL00597353, 00000128ESJI00619914 |
| Deeply Rooted - Desert Boyz | 0000153ESTXW47689762 |
| Desert Bloom ReLeaf Center - Medmar, Tanque Verde Llc | 00000039ESEZ33667642, 00000081DCPK00962019 |
| Downtown Dispensary - Forever 46 Llc | 00000057DCHF00477864, 00000126ESDQ50929013 |
| Earth's Healing (North) - Globe Farmacy Inc | 00000108ESND56774062,00000045DCYU00647140 |
| Earth's Healing (South) - Earth's Healing Inc | 00000112ESWR37460976, 00000027DCPI00457346 |
| Farm Fresh - Fwa Inc | 00000062ESGQ60020478 |
| Giving Tree Dispensary- The Giving Tree Wellness Center Of North Phoenix Inc. | 000000021DCLU00461342, 00000023ESLL63816994 |
| GreenPharms (Flagstaff) - Desertview Wellness & Healing Solutions, LLC | 00000038DCAL00224416, 00000077ESTT45790153 |
| Greenpharms (Mesa) - The Healing Center Farmacy Llc | 00000004DCKF00438872, 00000074ESMJ87013698 |
| Halo Cannabis - The Green Halo Llc | 00000026DCOM00244803, 00000120ESGW29293058 |
| Hana Meds (Green Valley) - Broken Arrow Herbal Center Inc | 00000096DCXQ00231932 00000102ESWC76772229 |
| Hana Meds (Phoenix) - CJK INC | 00000003DCOU00038157 00000106ESEU57773093 |
| Health for Life (Crismon) - The Healing Center Wellness Center | 00000041DCEN00861221 00000115ESJB22990289 |
| Herbal Wellness Hub - Herbal Wellness Center Inc | 00000086DCKR00375578, 00000032ESPT83532730 |

| | |
|--|--|
| Jars (24th St & University) - Dreem Green Inc | 00000078ESQG10647381 |
| Jars (Arcadia) - Legacy & Co, Inc | 00000079ESTS64678211 |
| Jars (BullHead City) - MCCSE82 | 0000165ESTJX05511145 |
| Jars (Cave Creek) - Wickenburg Alternative Medicine Llc | 00000061DCMK00381513, 00000097ESKC38985532 |
| Jars (El Mirage) - MCCSE240, LLC | 0000169ESTMB88870542 |
| Jars (Kingman) - MCCSE214, LLC | 0000164ESTEB22806734 |
| Jars (Mesa) - Mohave Cannabis Club 1 | 00000098ESAA47054477, 00000002DCJK00811479 |
| Jars (Metro) - Desert Medical Campus | 00000024DCTZ00479209, 00000038ESP59181329 |
| Jars (Mohave Globe) - Lawrence Health Services LLC | 00000136ESTJ56415147 |
| Jars (Mohave Safford) - Piper's Shop LLC | 00000138ESOA91816349 |
| Jars (New River) - MCCSE82 | 0000165ESTJX05511145 |
| Jars (Payson) - Gila Dreams X, LLC | 00000137ESPF58509627 |
| Jars (Peoria) - Mohave Cannabis Club 2, LLC | 00000119ESKK32735375 |
| Jars (Phoenix) - Mohave Cannabis Club 3, LLC | 00000133DCEJ00283862, 00000122ESRN95872973 |
| Jars (Prescott Valley) - Mohave Cannabis Club 4, LLC | 00000107ESVJ79465811 |
| Jars (Somerton) - Yuma County Dispensary LLC | 00000145ESNP12373673 |
| Jars (Tucson) - Greenmed, Inc | 00000017DCEX00412883 |
| Jars HUB - Legacy & Co., Inc | 00000079ESTS64678211, 00000006DCDX00478035 |
| LunchBox Dispensary - MK Associates LLC | 00000143ESKB17654619 |
| Medusa Farms - Verde Dispensary Inc | 00000063ESQJ60809124, 00000089DCQY00546716 |
| NatureMed Tuscon - Arizona Golden Leaf Wellness, Llc | 00000067ESBS89254298, 00000077DCPS00216601 |
| Natures Wonder (Apache Junction) - Nature's Wonder Inc | 00000075ESJK64208740, 00000035DCCB00049778 |
| Natures Wonder (Grand) - Non Profit Patient Center Inc | 00000037ESIX56363099 |
| Natures Wonder (Phoenix) - The Desert Valley Pharmacy Inc | 00000089ESLW87335751, 00000060DCIS00424661 |
| Nirvana (75TH AVE) - OCOTILLO VISTA INC | 00000051ESYP04501588, 00000109DCIT00443532 |
| Nirvana (APACHE JUNCTION) - AZ FLOWER POWER LLC | 0000148ESTMY68096274 |
| Nirvana (Prescott) - TOTAL ACCOUNTABILITY SYSTEMS INC | 00000009DCYP00763819, 00000110ESBL46708127 |
| Nirvana (TUCSON) - ARIZONA TREE EQUITY 2 | 00V00170ESTQ68678199 |
| Nirvana (35TH AVE) - NIRVANA ENTERPRISES AZ LLC | 00000121ESBM38825533, 00000015DCGC00626237 |
| Nirvana (7TH ST) - YAVAPAI HERBAL SERVICES INC | 00000111ESTX14447382 |
| Nirvana (Apache Junction) - Svaccha | 00000137DCOF00188324 |
| Nirvana (FLORENCE) - GRUNGE FREE LLC | 0000160ESTDY36165846 |
| Noble Herb - Rch Wellness Center | 00000069DCFG00710475 00000080ESNP00364439 |
| Nova Dispensary - Arizona Wellness Collective 3, Inc | 00000044ESZW01555573, 00000119DCKO00583347 |
| Phoenix Relief Center - Phoenix Relief Center Inc | 00000095DCVW00172644, 00000047ESRJ75098505 |
| Ponderosa Dispensaries - H4L Ponderosa LLC | 00000093DCBC00293679 00000118ESDH66162163 |
| Ponderosa Dispensaries - ABACA Ponderosa, LLC | 00000116ESSM79524188 |
| Ponderosa Dispensaries - Soothing Ponderosa, LLC | 00000094DCTJ00667966, 00000117ESP93487198 |
| Ponderosa Dispensary (Chandler) - Ponderosa Botanical Care Inc | 00000066DCBO00410690, 00000109ESVM44878444 |
| Ponderosa Dispensary (Flagstaff) - High Mountain Health | 00000050DCBO00239922 |
| Ponderosa Dispensary (Florence) - 480 License Holdings LLC | 0000154ESTQI31348041 |
| Ponderosa Dispensary(Peoria) - MMJ Apothecary | 00000100ESEC12878172, 00000062DCAY00861940 |
| Reef Northwest Phoenix - Whoa Qc Inc | 00000042DCSI00109560, 00000069ESPV40435704 |
| Reef Queen Creek - The Kind Relief Inc | 00000049DCRR00713151, 00000053ESYR15319850 |
| Sol Flower (Casa Adobes) - S Flower SE 4, Inc. | 0000152ESTNJ52349435 |
| Sol Flower (Deer Valley) - S Flower N Phoenix, Inc. | 00000028DCGV00174888 |
| Sol Flower (McClintock) - Holistic Patient Wellness Group | 00000019DCGM00234427 |
| Sol Flower (North Tucson) - S Flower SE 3 Inc. | 0000171ESTSC03605413 |
| Sol Flower (Scottsdale) - CSI Solutions, Inc. | 00000008DCJJ00257791, 00000012ESIS11195422 |
| Sol Flower (Sun City) - East Valley Patient Wellness Group Inc | 00000063DCTB00283389, 00000019ESXY11403163 |
| Sol Flower (Tucson Foothills) - S Flower SE 1, Inc | 0000166ESTNU15027116 |
| Sol Flower (Tucson Valencia) - S Flower SE 2, Inc. | 0000163ESTSO81819209 |
| Sol Flower (University) - Kannaboost Technology Inc | 00000118DCKD00426097 |
| Sticky Saguaro - Border Health, Inc | 00000108DCVB00423429, 00000022ESMC44584355 |
| STORY (BULLHEAD) - Juicy Joint I LLC | 0000147ESTXX54706468 |
| Story (DUNLAP) - ARIZONA NATURAL PAIN SOLUTIONS | 00000013DCOU00042197, 00000096ESWI60030184 |
| Story (GLENDALE) - Pleasant Plants 1 LLC | 0000159ESTFT57497963 |
| Story (GRAND) - Sixth Street Enterprises Inc | 00000014DCHT00564851, 00000090ESFB63917979 |
| Story (Lake Havasu) - Curious Cultivators I LLC | 0000155ESTWD37312465 |
| Story (MCDOWELL) - Sixth Street Enterprises Inc | 00000088DCXB00897085, 00000092ESKW00353670 |
| Story (North Chandler) - Total Health & Wellness Inc | 00000100DCWU00857159, 00000021ESQX24132908 |
| Story (South Chandler) - MCCSE29, LLC | 0000149ESTUL49249395 |

| | |
|---|--|
| Story (Tolleson) - Cannabis Research Group Inc | 00000104ESDH57805022, 00000055DCDA00381095 |
| Story (WILLIAMS) - Joint Junkies I LLC | 0000158ESTLH17620655 |
| Story(KINGMAN) - Juicy Joint I LLC | 0000147ESTXX54706468 |
| Superior Dispensary - Superior Organics | 00000065DCLV00799347 |
| The Flower Shop (HUB Phoenix) - Nature's Healing Center Inc | 00000041ESLU31226658 |
| The Flower Shop (Mesa) - Buds & Roses, Inc | 00000132DCYB00654510 |
| The Flower Shop(Ahwatukee) - Nature's Healing | 00000046DCYJ00671222, 00000031ESCS44452076 |
| The Good Dispensary - Valley Healing Group Inc | 00000048DCKJ00945635, 00000072ESRF58078256 |
| The Mint (75TH) - M&T RETAIL FACILITY | 00000080DCQI00709964, 00000101ESZO30906924 |
| The Mint (PHOENIX) - UNCLE HARRY CORP | 00000129ESRG43839179, 00000110DCDE00541508 |
| The Mint (HUB)- G.T.L. Llc | 000161ESTOJ23023764, 00000128DCNB00202967 |
| The Mint (Mesa) - 4245 Investments LLC | 00000036ESXU42814428, 00000136DCKS00208201 |
| The Mint (NORTHERN) - GTL LLC | 00000128DCNB0020296, 00000034ESEZ92106085 |
| The Mint (Scottsdale) - Eba Holdings Inc. | 00000068ESZM96727661, 00000072DCMU00762354 |
| The Prime Leaf (Park) - Total Accountability Patient Care | 00000025DCPT00084389 |
| The Prime Leaf (Speedway) - Rainbow Collective Inc | 00000039DCVR00320237, 00000124ESOS02903622 |
| Tru Med - AZ Compassionate Care Inc | 00000079DCUU00478781 |
| TRUBLISS - Sea of Green Llc | 00000113DCUX00454549, 00000057ESJG92466754 |
| Trulieve (Apache Junction)- Svaccha, LLC | 00000011ESVC04035599, 00000137DCOF00188324 |
| Trulieve (Avondale) - High Desert Healing LLC | 00000007DCWH00607422 |
| Trulieve (Baseline) - Nature Med Inc | 00000018DCST00941489 |
| Trulieve (Casa Grande) - Medical Pain Relief | 00000044DCCJ00900645 |
| Trulieve (Chandler) - High Desert Healing LLC. | 00000005DCMV00766195 |
| Trulieve (Cottonwood) - Sherri Dunn LLC. | 000000124DCKQ00697385 00000055ESFL28376770 |
| Trulieve (Glendale) - Pahana LLC. | 00000129DCKL00602472 00000018ESKD27426528 |
| Trulieve (HUB) - Green Sky Patient Center Of Scottsdale | 00000081ESLT56066782 |
| Trulieve (N. Mesa) - Sweet 5, LLC | 00000013ESHH20255089, 00000115DCGL00377020 |
| Trulieve (Peoria) - Green Desert Patient Center of Peoria | 00000082ESUB29429633, 00000023DCAK00675039 |
| Trulieve (Phoenix Alhambra/Urban Greenhouse) - AD LLC | 00000092DCEG00124317 |
| Trulieve (Phoenix/Peoria Ave) - Kwerles Inc. | 00000125DCWD00787544 00000005ESIN89499585 |
| Trulieve (Roosevelt Row) - Mohave Valley Consulting LLC | 00000017ESMI32133238, 00000121DCLW00319285 |
| Trulieve (S. Mesa) - The Giving Tree Wellness Center of Mesa Inc | 00000008ESJT20615662, 00000084DCXM00601985 |
| Trulieve (Scottsdale) - Byers Dispensary | 00000054dcov00321891 00000003ESPF54627423 |
| Trulieve (Scottsdale/Butherus) - Green Sky Patient Center of Scottsdale | 00000081ESLT56066782, 00000022DCRX00190936 |
| Trulieve (Tatum) - Abedon Saiz LLC | 00000052ESLX15969554, 00000135DCSM00130984 |
| Trulieve (Tempe) - Svaccha LLC | 00000120DCEQ00578528 00000009ESJA48286920 |
| Trulieve (Tucson/22nd St) - Fort Mountain Consulting, LLC | 00000016ESBY46918805, 00000134DCUJ00307958 |
| Trulieve (Tucson/Grant) - Patient Care Center 301, Inc. | 000000127DCSS00185167 |
| Trulieve (Tucson/Menlo Park) - Purplemed Inc | 00000130ESFL12611544, 00000056DCLD00291476 |
| Trulieve(Sierra Vista) - Cochise County Wellness LLC | 00000135ESGE19332725 |
| Tucson SAINTS - Green Medicine | 00000094ESMX02282810, 00000071DCCX00288765 |
| Valley of The Sun - Valley of The Sun Medical Dispensary, Inc | 00000083DCYO00463840 |
| White Mountain Health Center - White Mountain Health Center Inc | 00000103DCDR00369521, 00000083ESGB09219996 |
| Zen Leaf (Cave Creek) - Fort Consulting, Llc | 00000064ESAK09838873, 00000105DCOU00194638 |
| Zen Leaf (Chandler) - AZGM 3, LLC | 00000040ESDX57445071, 00000126DCSO00060479 |
| Zen Leaf (Dunlap) - Perpetual Healthcare, LLC | 00000105ESDR54985961, 00000033DCCK00134006 |
| Zen Leaf (Gilbert) - Vending Logistics Llc | 00000043ESPE02331128, 00000112DCLK00614860 |
| Zen Leaf (Local Joint)/ARCADIA- Patient Alternative Relief Center, LLC | 00000086ESQZ01367420, 00000091DCWY00555666 |
| Zen Leaf (Mesa) - The Medicine Room Llc | 00000084ESFH12297246, 00000037DCDM00904008 |