

(Jeeter) CONCENTRATES CANNALOPE 1G CARTRIDGE

Sample ID: 2504APO1506.8061
Strain: Cannalope
Matrix: Concentrates & Extracts
Type: Vape
Source Batch #:

Produced:
Collected: 04/07/2025 09:06 am
Received: 04/07/2025
Completed: 04/10/2025
Batch #: JJAZ-CANNA-033125
Harvest Date: 11/06/2024

Client
Jeeter
Lic. # 00000066DCBO00410690

Lot #:
Production/Manufacture Date: 03/31/2025
Production/Manufacture Method: Butane



Summary

Test	Date Tested	Result
Batch		Pass
Cannabinoids	04/08/2025	Complete
Terpenes	04/09/2025	Complete
Residual Solvents	04/08/2025	Pass
Microbials	04/10/2025	Pass
Mycotoxins	04/08/2025	Pass
Pesticides	04/08/2025	Pass
Heavy Metals	04/08/2025	Pass

Cannabinoids by SOP-6

Complete

87.4915%	0.1810%	91.4445%	0.2094%
Total THC	Total CBD	Total Cannabinoids ^(Q3)	Total Terpenes ^(Q3)

Analyte	LOD	LOQ	Result	Result	Q
	%	%	%	mg/g	
THCa		0.1000	<LOQ	<LOQ	
Δ9-THC		0.1000	87.4915	874.915	
Δ8-THC		0.1000	ND	ND	
THCV		0.1000	0.5593	5.593	
CBDa		0.1000	<LOQ	<LOQ	
CBD		0.1000	0.1810	1.810	
CBDVa		0.1000	ND	ND	
CBDV		0.1000	ND	ND	
CBN		0.1000	0.6318	6.318	
CBGa		0.1000	ND	ND	
CBG		0.1000	1.7107	17.107	
CBC		0.1000	0.8702	8.702	
Total THC			87.4915	874.9150	
Total CBD			0.1810	1.8100	
Total			91.4445	914.445	

Date Tested: 04/08/2025 07:00 am



Anthony Settanni
Anthony Settanni
Lab Director
04/10/2025

Confident LIMS
All Rights Reserved
coa.support@confidentlims.com
(866) 506-5866
www.confidentlims.com



ARIZONA DEPARTMENT OF HEALTH SERVICES' WARNING:

Marijuana use can be addictive and can impair an individual's ability to drive a motor vehicle or operate heavy machinery. Marijuana smoke contains carcinogens and can lead to an increased risk for cancer, tachycardia, hypertension, heart attack, and lung infection. Marijuana use may affect the health of a pregnant woman and the unborn child. Using marijuana during pregnancy could cause birth defects or other health issues to your unborn child;

KEEP OUT OF REACH OF CHILDREN.

The product associated with the COA has been tested by Apollo Labs using validated state certified testing methodologies as required by Arizona state law. Values reported herein relate only to the specific sample of product submitted by Client for testing. Apollo Labs makes no claims as to the efficacy, safety or other risks associated with any detected or non-detected levels of any compounds reported herein. This Certificate shall not be reproduced except in full, without the written approval of Apollo Labs.

(Jeeter) CONCENTRATES CANNALOPE 1G CARTRIDGE

Sample ID: 2504APO1506.8061
Strain: Cannalope
Matrix: Concentrates & Extracts
Type: Vape
Source Batch #:

Produced:
Collected: 04/07/2025 09:06 am
Received: 04/07/2025
Completed: 04/10/2025
Batch #: JJAZ-CANNA-033125
Harvest Date: 11/06/2024

Client
Jeeter
Lic. # 00000066DCBO0410690

Lot #:
Production/Manufacture Date: 03/31/2025
Production/Manufacture Method: Butane

Pesticides by SOP-22

Pass

Analyte	LOQ	Limit	Result	Q	Status	Analyte	LOQ	Limit	Result	Q	Status
	PPM	PPM	PPM				PPM	PPM	PPM		
Abamectin	0.2500	0.5000	ND		Pass	Hexythiazox	0.5000	1.0000	ND		Pass
Acephate	0.2000	0.4000	ND		Pass	Imazalil	0.1000	0.2000	ND		Pass
Acetamiprid	0.1000	0.2000	ND		Pass	Imidacloprid	0.2000	0.4000	ND		Pass
Aldicarb	0.2000	0.4000	ND		Pass	Kresoxim Methyl	0.2000	0.4000	ND		Pass
Azoxystrobin	0.1000	0.2000	ND		Pass	Malathion	0.1000	0.2000	ND		Pass
Bifenazate	0.1000	0.2000	ND	L1	Pass	Metalaxyl	0.1000	0.2000	ND		Pass
Bifenthrin	0.1000	0.2000	ND		Pass	Methiocarb	0.1000	0.2000	ND		Pass
Boscalid	0.2000	0.4000	ND		Pass	Methomyl	0.2000	0.4000	ND		Pass
Carbaryl	0.1000	0.2000	ND		Pass	Myclobutanil	0.1000	0.2000	ND	V1	Pass
Carbofuran	0.1000	0.2000	ND		Pass	Naled	0.2500	0.5000	ND		Pass
Chlorantraniliprole	0.1000	0.2000	ND		Pass	Oxamyl	0.5000	1.0000	ND		Pass
Chlorfenapyr	0.5000	1.0000	ND		Pass	Paclobutrazol	0.2000	0.4000	ND	V1L1	Pass
Chlorpyrifos	0.1000	0.2000	ND		Pass	Permethrins	0.1000	0.2000	ND		Pass
Clofentezine	0.1000	0.2000	ND	V1	Pass	Phosmet	0.1000	0.2000	ND		Pass
Cyfluthrin	0.5000	1.0000	ND		Pass	Piperonyl	1.0000	2.0000	ND		Pass
Cypermethrin	0.5000	1.0000	ND		Pass	Butoxide			ND		Pass
Daminozide	0.5000	1.0000	ND	V1	Pass	Prallethrin	0.1000	0.2000	ND		Pass
Diazinon	0.1000	0.2000	ND		Pass	Propiconazole	0.2000	0.4000	ND	V1	Pass
Dichlorvos	0.0500	0.1000	ND		Pass	Propoxur	0.1000	0.2000	ND		Pass
Dimethoate	0.1000	0.2000	ND		Pass	Pyrethrins	0.5000	1.0000	ND		Pass
Ethoprophos	0.1000	0.2000	ND		Pass	Pyridaben	0.1000	0.2000	ND		Pass
Etofenprox	0.2000	0.4000	ND		Pass	Spinosad	0.1000	0.2000	ND		Pass
Etoxazole	0.1000	0.2000	ND		Pass	Spiromesifen	0.1000	0.2000	ND		Pass
Fenoxycarb	0.1000	0.2000	ND		Pass	Spirotetramat	0.1000	0.2000	ND		Pass
Fenpyroximate	0.2000	0.4000	ND		Pass	Spiroxamine	0.2000	0.4000	ND		Pass
Fipronil	0.2000	0.4000	ND	V1	Pass	Tebuconazole	0.2000	0.4000	ND	V1L1	Pass
Flonicamid	0.5000	1.0000	ND		Pass	Thiacloprid	0.1000	0.2000	ND		Pass
Fludioxonil	0.2000	0.4000	ND		Pass	Thiamethoxam	0.1000	0.2000	ND		Pass
						Trifloxystrobin	0.1000	0.2000	ND		Pass

Date Tested: 04/08/2025 07:00 am



Anthony Settanni
Anthony Settanni
Lab Director
04/10/2025

Confident LIMS
All Rights Reserved
coa.support@confidentlims.com
(866) 506-5866
www.confidentlims.com



ARIZONA DEPARTMENT OF HEALTH SERVICES' WARNING:

Marijuana use can be addictive and can impair an individual's ability to drive a motor vehicle or operate heavy machinery. Marijuana smoke contains carcinogens and can lead to an increased risk for cancer, tachycardia, hypertension, heart attack, and lung infection. Marijuana use may affect the health of a pregnant woman and the unborn child. Using marijuana during pregnancy could cause birth defects or other health issues to your unborn child.

KEEP OUT OF REACH OF CHILDREN.

The product associated with the COA has been tested by Apollo Labs using validated state certified testing methodologies as required by Arizona state law. Values reported herein relate only to the specific sample of product submitted by Client for testing. Apollo Labs makes no claims as to the efficacy, safety or other risks associated with any detected or non-detected levels of any compounds reported herein. This Certificate shall not be reproduced except in full, without the written approval of Apollo Labs.

(Jeeter) CONCENTRATES CANNALOPE 1G CARTRIDGE

Sample ID: 2504APO1506.8061
Strain: Cannalope
Matrix: Concentrates & Extracts
Type: Vape
Source Batch #:

Produced:
Collected: 04/07/2025 09:06 am
Received: 04/07/2025
Completed: 04/10/2025
Batch #: JJAZ-CANNA-033125
Harvest Date: 11/06/2024

Client
Jeeter
Lic. # 00000066DCBO00410690

Lot #:
Production/Manufacture Date: 03/31/2025
Production/Manufacture Method: Butane

Microbials

Pass

Analyte	Limit	Result	Status	Q
Salmonella SPP by QPCR: SOP-15	Detected/Not Detected in 1g	ND	Pass	
Aspergillus Flavus Aspergillus Fumigatus or Aspergillus Niger by QPCR: SOP-14	Detected/Not Detected in 1g	ND	Pass	
Aspergillus Terreus by QPCR: SOP-14	Detected/Not Detected in 1g	ND	Pass	

Analyte	LOQ	Limit	Result	Status	Q
	CFU/g	CFU/g	CFU/g		
E. Coli by traditional plating: SOP-13	10.0	100.0	< 10 CFU/g	Pass	

Date Tested: 04/10/2025 12:00 am

Mycotoxins by SOP-22

Pass

Analyte	LOD	LOQ	Limit	Units	Status	Q
	µg/kg	µg/kg	µg/kg	µg/kg		
B1	5	10	20	ND	Pass	
B2	5	10	20	ND	Pass	
G1	5	10	20	ND	Pass	
G2	5	10	20	ND	Pass	
Total Aflatoxins	5	10	20	ND	Pass	
Ochratoxin A	5	10	20	ND	Pass	

Date Tested: 04/08/2025 07:00 am

Heavy Metals by SOP-21

Pass

Analyte	LOD	LOQ	Limit	Units	Status	Q
	PPM	PPM	PPM	PPM		
Arsenic	0.1000	0.1330	0.4000	ND	Pass	
Cadmium	0.1000	0.1330	0.4000	ND	Pass	
Lead	0.2500	0.3330	1.0000	ND	Pass	
Mercury	0.0500	0.0660	0.2000	ND	Pass	

Date Tested: 04/08/2025 07:00 am



Anthony Settanni
Anthony Settanni
Lab Director
04/10/2025

Confident LIMS
All Rights Reserved
coa.support@confidentlims.com
(866) 506-5866
www.confidentlims.com



ARIZONA DEPARTMENT OF HEALTH SERVICES' WARNING:

Marijuana use can be addictive and can impair an individual's ability to drive a motor vehicle or operate heavy machinery. Marijuana smoke contains carcinogens and can lead to an increased risk for cancer, tachycardia, hypertension, heart attack, and lung infection. Marijuana use may affect the health of a pregnant woman and the unborn child. Using marijuana during pregnancy could cause birth defects or other health issues to your unborn child;
KEEP OUT OF REACH OF CHILDREN.
The product associated with the COA has been tested by Apollo Labs using validated state certified testing methodologies as required by Arizona state law. Values reported herein relate only to the specific sample of product submitted by Client for testing. Apollo Labs makes no claims as to the efficacy, safety or other risks associated with any detected or non-detected levels of any compounds reported herein. This Certificate shall not be reproduced except in full, without the written approval of Apollo Labs.

(Jeeter) CONCENTRATES CANNALOPE 1G CARTRIDGE

Sample ID: 2504APO1506.8061
Strain: Cannalope
Matrix: Concentrates & Extracts
Type: Vape
Source Batch #:

Produced:
Collected: 04/07/2025 09:06 am
Received: 04/07/2025
Completed: 04/10/2025
Batch #: JJAZ-CANNA-033125
Harvest Date: 11/06/2024

Client
Jeeter
Lic. # 00000066DCBO00410690

Lot #:
Production/Manufacture Date: 03/31/2025
Production/Manufacture Method: Butane

Residual Solvents by SOP-3

Analyte	LOQ	Limit	Result	Status	Q
	PPM	PPM	PPM		Pass
Acetone	381.0000	1000.0000	ND	Pass	
Acetonitrile	154.0000	410.0000	ND	Pass	
Benzene	1.0000	2.0000	ND	Pass	
Butanes	1914.0000	5000.0000	ND	Pass	
Chloroform	24.0000	60.0000	ND	Pass	
Dichloromethane	231.0000	600.0000	ND	Pass	
Ethanol	1910.0000	5000.0000	ND	Pass	
Ethyl-Acetate	1907.0000	5000.0000	ND	Pass	
Ethyl-Ether	1901.0000	5000.0000	ND	Pass	
n-Heptane	1892.0000	5000.0000	ND	Pass	
Hexanes	115.0000	290.0000	ND	Pass	
Isopropanol	1915.0000	5000.0000	ND	Pass	
Isopropyl-Acetate	1908.0000	5000.0000	ND	Pass	
Methanol	1141.0000	3000.0000	ND	Pass	
Pentane	1923.0000	5000.0000	ND	Pass	
Toluene	343.0000	890.0000	ND	Pass	
Xylenes + Ethyl Benzene	841.0000	2170.0000	ND	Pass	

Date Tested: 04/08/2025 07:00 am



Anthony Settanni
Lab Director
04/10/2025

Confident LIMS
All Rights Reserved
coa.support@confidentlims.com
(866) 506-5866
www.confidentlims.com



ARIZONA DEPARTMENT OF HEALTH SERVICES' WARNING:

Marijuana use can be addictive and can impair an individual's ability to drive a motor vehicle or operate heavy machinery. Marijuana smoke contains carcinogens and can lead to an increased risk for cancer, tachycardia, hypertension, heart attack, and lung infection. Marijuana use may affect the health of a pregnant woman and the unborn child. Using marijuana during pregnancy could cause birth defects or other health issues to your unborn child;
KEEP OUT OF REACH OF CHILDREN.

The product associated with the COA has been tested by Apollo Labs using validated state certified testing methodologies as required by Arizona state law. Values reported herein relate only to the specific sample of product submitted by Client for testing. Apollo Labs makes no claims as to the efficacy, safety or other risks associated with any detected or non-detected levels of any compounds reported herein. This Certificate shall not be reproduced except in full, without the written approval of Apollo Labs.

(Jeeter) CONCENTRATES CANNALOPE 1G CARTRIDGE

Sample ID: 2504APO1506.8061
Strain: Cannalope
Matrix: Concentrates & Extracts
Type: Vape
Source Batch #:

Produced:
Collected: 04/07/2025 09:06 am
Received: 04/07/2025
Completed: 04/10/2025
Batch #: JJAZ-CANNA-033125
Harvest Date: 11/06/2024



Client
Jeeter
Lic. # 00000066DCBO00410690

Lot #:
Production/Manufacture Date: 03/31/2025
Production/Manufacture Method: Butane

Terpenes

Analyte	LOQ	Result	Result	Q	Analyte	LOQ	Result	Result	Q
	%	%	mg/g			%	%	mg/g	
D,L-Limonene	0.0010	0.1240	1.240	Q3	Fenchone	0.0010	ND	ND	Q3
Geranyl Acetate	0.0010	0.0656	0.656	Q3	γ-Terpinene	0.0010	ND	ND	Q3
α-Bisabolol	0.0010	0.0198	0.198	Q3	Geraniol	0.0010	ND	ND	Q3
3-Carene	0.0010	ND	ND	Q3	Guaiol	0.0010	ND	ND	Q3
α-Cedrene	0.0010	ND	ND	Q3	Isoborneol	0.0010	ND	ND	Q3
α-Humulene	0.0010	ND	ND	Q3	Isobornyl Acetate	0.0010	ND	ND	Q3
α-Phellandrene	0.0010	ND	ND	Q3	Isopulegol	0.0010	ND	ND	Q3
α-Pinene	0.0010	ND	ND	Q3	Linalool	0.0010	ND	ND	Q3
α-Terpinene	0.0010	ND	ND	Q3	m-Cymene	0.0010	ND	ND	Q3
α-Terpineol	0.0010	ND	ND	Q3	Menthol	0.0010	ND	ND	Q3
α-Thujone	0.0010	ND	ND	Q3	L-Menthone	0.0010	ND	ND	Q3
β-Caryophyllene	0.0010	ND	ND	Q3	Nerol	0.0010	ND	ND	Q3
trans-β-Farnesene	0.0010	ND	ND	Q3	Nootkatone	0.0010	ND	ND	Q3
β-Myrcene	0.0010	ND	ND	Q3	o,p-Cymene	0.0010	ND	ND	Q3
β-Pinene	0.0010	ND	ND	Q3	Octyl Acetate	0.0010	ND	ND	Q3
D,L-Borneol	0.0010	ND	ND	Q3	Phytane	0.0010	ND	ND	Q3
Camphene	0.0010	ND	ND	Q3	Piperitone	0.0010	ND	ND	Q3
Camphor	0.0010	ND	ND	Q3	Pulegone	0.0010	ND	ND	Q3
Carvacrol	0.0010	ND	ND	Q3	Sabinene	0.0010	ND	ND	Q3
Carvone	0.0010	ND	ND	Q3	Sabinene Hydrate	0.0010	ND	ND	Q3
Caryophyllene Oxide	0.0010	ND	ND	Q3	Safranal	0.0010	ND	ND	Q3
Cedrol	0.0010	ND	ND	Q3	Terpinen-4-ol	0.0010	ND	ND	Q3
cis-Citral	0.0010	ND	ND	Q3	Terpinolene	0.0010	ND	ND	Q3
cis-Farnesol	0.0010	ND	ND	Q3	Thymol	0.0010	ND	ND	Q3
cis-Nerolidol	0.0010	ND	ND	Q3	trans-Citral	0.0010	ND	ND	Q3
cis-beta-Ocimene	0.0010	ND	ND	Q3	trans-Nerolidol	0.0010	ND	ND	Q3
Citronellol	0.0010	ND	ND	Q3	trans-beta-Ocimene	0.0010	ND	ND	Q3
Endo-Fenchyl Alcohol	0.0010	ND	ND	Q3	Valencene	0.0010	ND	ND	Q3
Eucalyptol	0.0010	ND	ND	Q3	Verbenone	0.0010	ND	ND	Q3
						Total	0.2094	2.094	

Primary Aromas

 Orange	 Flowers	 Chamomile		
---	--	--	--	--

Date Tested: 04/09/2025 12:00 am
Terpenes analysis is not regulated by AZDHS.



Anthony Settanni
Lab Director
04/10/2025

Confident LIMS
All Rights Reserved
coa.support@confidentlims.com
(866) 506-5866
www.confidentlims.com



ARIZONA DEPARTMENT OF HEALTH SERVICES' WARNING:

Marijuana use can be addictive and can impair an individual's ability to drive a motor vehicle or operate heavy machinery. Marijuana smoke contains carcinogens and can lead to an increased risk for cancer, tachycardia, hypertension, heart attack, and lung infection. Marijuana use may affect the health of a pregnant woman and the unborn child. Using marijuana during pregnancy could cause birth defects or other health issues to your unborn child;
KEEP OUT OF REACH OF CHILDREN.
The product associated with the COA has been tested by Apollo Labs using validated state certified testing methodologies as required by Arizona state law. Values reported herein relate only to the specific sample of product submitted by Client for testing. Apollo Labs makes no claims as to the efficacy, safety or other risks associated with any detected or non-detected levels of any compounds reported herein. This Certificate shall not be reproduced except in full, without the written approval of Apollo Labs.

(Jeeter) CONCENTRATES CANNALOPE 1G CARTRIDGE

Sample ID: 2504APO1506.8061
Strain: Cannalope
Matrix: Concentrates & Extracts
Type: Vape
Source Batch #:

Produced:
Collected: 04/07/2025 09:06 am
Received: 04/07/2025
Completed: 04/10/2025
Batch #: JJAZ-CANNA-033125
Harvest Date: 11/06/2024

Client
Jeeter
Lic. # 00000066DCBO00410690

Lot #:
Production/Manufacture Date: 03/31/2025
Production/Manufacture Method: Butane

Qualifiers Definitions

Qualifier Notation	Qualifier Description
I1	The relative intensity of a characteristic ion in a sample analyte exceeded the acceptance criteria in subsection (L)(1) with respect to the reference spectra, indicating interference
L1	When testing for pesticides, fungicides, herbicides, growth regulators, heavy metals, or residual solvents, the percent recovery of a laboratory control sample is greater than the acceptance limits in subsection (K)(2)(c), but the sample's target analytes were not detected above the maximum allowable concentrations in Table 3.1 for the analytes in the sample
M1	The recovery from the matrix spike in subsection (K)(4) was: a. High, but the recovery from the laboratory control sample in subsection (K)(2) was within acceptance criteria
M2	The recovery from the matrix spike in subsection (K)(4) was: b. Low, but the recovery from the laboratory control sample in subsection (K)(2) was within acceptance criteria
M3	The recovery from the matrix spike in subsection (K)(4) was: c. Unusable because the analyte concentration was disproportionate to the spike level, but the recovery from the laboratory control sample in subsection (K)(2) was within acceptance criteria
R1	The relative percent difference for the laboratory control sample and duplicate exceeded the limit in subsection (K)(3), but the recovery in subsection (K)(2) was within acceptance criteria
V1	The recovery from continuing calibration verification standards exceeded the acceptance limits in subsection (J)(1)(b), but the sample's target analytes were not detected above the maximum allowable concentrations in Table 3.1 for the analytes in the sample
Q2	The sample is heterogeneous, and sample homogeneity could not be readily achieved using routine laboratory practices – Used to denote that the sample as-received could not be fully pre-homogenized in packaging prior to microbiology analysis
Q3	Testing result is for informational purposes only and cannot be used to satisfy dispensary testing requirements in R9-17-317.01(A) or labeling requirements in R9-17-317

Customer Supplied Information:

Method of Extraction: Butane

Notes and Addenda:



[Signature]

Bryant Kearl
Chief Scientific Officer
04/10/2025

Confident LIMS
All Rights Reserved
coa.support@confidentlims.com
(866) 506-5866
www.confidentlims.com



ARIZONA DEPARTMENT OF HEALTH SERVICES' WARNING:

Marijuana use can be addictive and can impair an individual's ability to drive a motor vehicle or operate heavy machinery. Marijuana smoke contains carcinogens and can lead to an increased risk for cancer, tachycardia, hypertension, heart attack, and lung infection. Marijuana use may affect the health of a pregnant woman and the unborn child. Using marijuana during pregnancy could cause birth defects or other health issues to your unborn child;

KEEP OUT OF REACH OF CHILDREN.

The product associated with the COA has been tested by Apollo Labs using validated state certified testing methodologies as required by Arizona state law. Values reported herein relate only to the specific sample of product submitted by Client for testing. Apollo Labs makes no claims as to the efficacy, safety or other risks associated with any detected or non-detected levels of any compounds reported herein. This Certificate shall not be reproduced except in full, without the written approval of Apollo Labs.

(Jeeter) CONCENTRATES CANNALOPE 1G CARTRIDGE

Sample ID: 2504APO1506.8061
Strain: Cannalope
Matrix: Concentrates & Extracts
Type: Vape
Source Batch #:

Produced:
Collected: 04/07/2025 09:06 am
Received: 04/07/2025
Completed: 04/10/2025
Batch #: JJAZ-CANNA-033125
Harvest Date: 11/06/2024

Client
Jeeter
Lic. # 00000066DCBO0410690

Lot #:
Production/Manufacture Date: 03/31/2025
Production/Manufacture Method: Butane

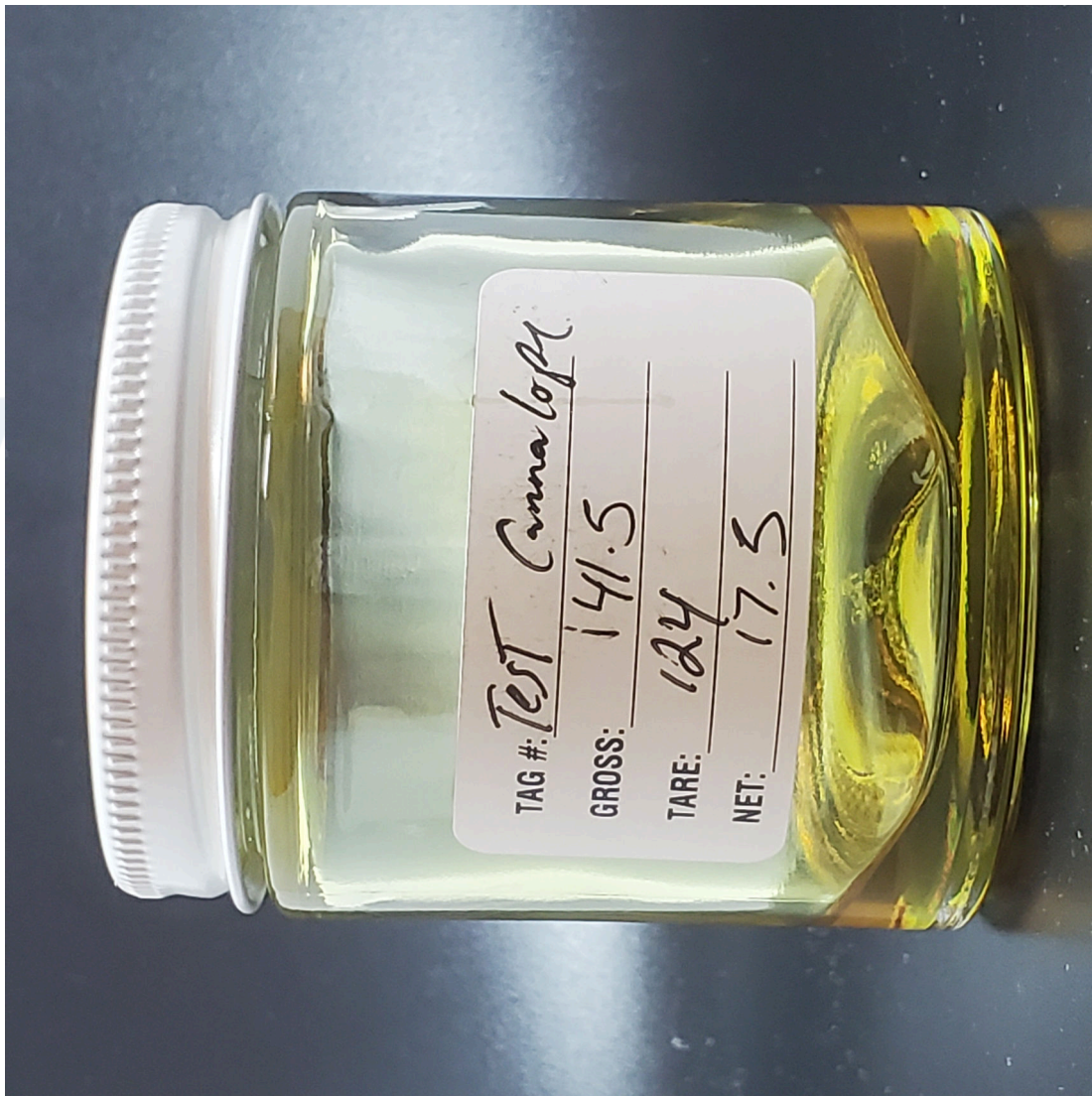

04/10/2025

Confident LIMS
All Rights Reserved
coa.support@confidentlims.com
(866) 506-5866
www.confidentlims.com



ARIZONA DEPARTMENT OF HEALTH SERVICES' WARNING:

Marijuana use can be addictive and can impair an individual's ability to drive a motor vehicle or operate heavy machinery. Marijuana smoke contains carcinogens and can lead to an increased risk for cancer, tachycardia, hypertension, heart attack, and lung infection. Marijuana use may affect the health of a pregnant woman and the unborn child. Using marijuana during pregnancy could cause birth defects or other health issues to your unborn child;

KEEP OUT OF REACH OF CHILDREN.

The product associated with the COA has been tested by Apollo Labs using validated state certified testing methodologies as required by Arizona state law. Values reported herein relate only to the specific sample of product submitted by Client for testing. Apollo Labs makes no claims as to the efficacy, safety or other risks associated with any detected or non-detected levels of any compounds reported herein. This Certificate shall not be reproduced except in full, without the written approval of Apollo Labs.

Final Product Information:	
Product Form	1G VAPE CARTRIDGE
Strain	CANNALOPE
Batch Number	JJAZ-CANNA-033125
Date of Manufacture	3/31/2025
Concentrate Information:	
Type(s)	Liquid Diamonds
Strain(s)	LD9019
Batch Number(s)	LD9019
Harvest Date(s)	11/6/2024
Extraction Type(s)	BUTANE
Manufactured By	Life Changers Investments LLC # 00000089DCQY00546716/0000156ESTDP70697204
Concentrate Input Flower Information:	
Strain/Batch ID	Harvest Date/Cultivator License #
Bulk Flower - FRZ2-1003	2/26/2024 - The Medicine Room(Project Packs) 0000084ESFH12297246
Bulk Flower - FRZ4-1011	2/26/2024 - The Medicine Room(Project Packs) 0000084ESFH12297246
Finished Product Distribution Chain:	
Manufactured/Cultivated By	Ponderosa Botanical care inc. # 00000066DCBO00410690
Packaged By	Ponderosa Botanical care inc. # 00000066DCBO00410690
Distributed By	Ponderosa Botanical care inc. # 00000066DCBO00410690
Arizona Dept. of Health Services Warning	Using marijuana during pregnancy could cause birth defects or other health issues to your unborn child
Intended Point of Sale Locations	
Marijuana Establishment Name	Marijuana Establishment License Number
All Greens - All Greens Inc	00000011DCMZ00182361, 00000033ESLY55591549
Altitude Dispensary - Arizona Wellness Center	0000142DRCLD76170272
Arizona Natural Concepts - RJK Ventures, Inc.	00000131DCYO00924714
Arizona Organix - Arizona Organix	00000099DCPL00826691, 00000095ESIP13817359
AZCS - Arizona Cannabis Society Inc	00000090DCYT00194857, 00000042ESJB38310180
Consume Show Low - Compassionate Care of AZ, INC.	00000068DCJU00476804, 00000091ESHS96689917
Curaleaf (48th St) - All Rebel Rockers Inc	00000131ESYX97720376, 00000117DCBN00282429
Curaleaf (Bell Rd) - Devine Desert Healing Inc	00000107DCFT00824215
Curaleaf (Camelback) -Healing Healthcare 3 Inc	00000047DCOU00565305, 00000020ESEN67630727
Curaleaf (East Glendale) - Whoa QC Inc	00000069ESPV40435704, 00000042DCSI00109560
Curaleaf (Gilbert) - Absolute Health Care Inc	00000027ESMP88938972, 00000034DCOD00007550
Curaleaf (Glendale) - PP Wellness Center	00000050ESTO08528992, 00000010DCID00070698
Curaleaf (Midtown) - Catalina Hills Botanical Care Inc	00000016DCCC00020807, 00000025ESOX62486193
Curaleaf (Pavilions) - Phytotherapeutics Of Tucson	00000049ESUK39624376, 00000029DCRV00169614
Curaleaf (Phx Airport) - Zonacare	00000024ESUV84524312, 00000087DCTX00681297
Curaleaf (Scottsdale) - Natural Remedy Patient Center	00000125ESMC92036121, 00000064DCTS00268592
Curaleaf (Sedona) - Arizona Natures Wellness	00000030ESDG72791381,00000082DCYU00561946
Curaleaf (Tucson) - AZCL1	00000054ESDU93884651, 00000040DCOV00144711
Curaleaf (Youngtown) - K Group Partners Llc	00000076DCBK00035366, 00000029ESAA16670843
Curaleaf (Peoria) - Pinal County Wellness Center	00000059ESZW76539792, 00000020DCGM00200033
Curaleaf(Hub) - Natural Herbal Remedies Inc	00000058ESFA63267513, 00000053DCXB00858835
D2 Dispensary (Oracle) - The Green Halo Llc	00000026DCOM00244803, 00000120ESGW29293058
D2 Dispensary - 46 Wellness Llc	00000116DCJL00597353, 00000128ESJI00619914
Deeply Rooted - Desert Boyz	0000153ESTXW47689762
Desert Bloom ReLeaf Center - Medmar, Tanque Verde Llc	00000039ESEZ33667642, 00000081DCPK00962019
Downtown Dispensary - Forever 46 Llc	00000057DCHF00477864, 00000126ESDQ50929013
Earth's Healing (North) - Globe Farmacy Inc	00000108ESND56774062,00000045DCYU00647140
Earth's Healing (South) - Earth's Healing Inc	00000112ESWR37460976, 00000027DCPI00457346
Farm Fresh - Fwa Inc	00000062ESGQ60020478
Giving Tree Dispensary- The Giving Tree Wellness Center Of North Phoenix Inc.	000000021DCLU00461342, 00000023ESLL63816994
GreenPharms (Flagstaff) - Desertview Wellness & Healing Solutions, LLC	00000038DCAL00224416, 00000077ESTT45790153
Greenpharms (Mesa) - The Healing Center Farmacy Llc	00000004DCKF00438872, 00000074ESMJ87013698
Halo Cannabis - Blue Palo Verde 1, LLC	0000150ESTPZ83854528
Hana Meds (Green Valley) - Broken Arrow Herbal Center Inc	00000096DCXQ00231932 00000102ESWC76772229
Hana Meds (Phoenix) - CJK INC	00000003DCOU00038157 00000106ESEU57773093
Health for Life (Crismon) - The Healing Center Wellness Center	00000041DCEN00861221 00000115ESJB22990289

<i>Herbal Wellness Hub - Herbal Wellness Center Inc</i>	00000086DCKR00375578, 00000032ESPT83532730
<i>Jars (24th St & University) - Dreem Green Inc</i>	00000078ESQG10647381
<i>Jars (Arcadia) - Legacy & Co, Inc</i>	00000079ESTS64678211
<i>Jars (BullHead City) - MCCSE82</i>	0000165ESTJX05511145
<i>Jars (Cave Creek) - Wickenburg Alternative Medicine Llc</i>	00000061DCMK00381513, 00000097ESKC38985532
<i>Jars (El Mirage) - MCCSE240, LLC</i>	0000169ESTMB88870542
<i>Jars (Kingman) - MCCSE214, LLC</i>	0000164ESTEB22806734
<i>Jars (Mesa) - Mohave Cannabis Club 1</i>	00000098ESAA47054477, 00000002DCJK00811479
<i>Jars (Metro) - Desert Medical Campus</i>	00000024DCTZ00479209, 00000038ESPN59181329
<i>Jars (Mohave Globe) - Lawrence Health Services LLC</i>	00000136ESTJ56415147
<i>Jars (Mohave Safford) - Piper's Shop LLC</i>	00000138ESOA91816349
<i>Jars (New River) - MCCSE82</i>	0000165ESTJX05511145
<i>Jars (Payson) - Gila Dreams X, LLC</i>	00000137ESPF58509627
<i>Jars (Peoria) - Mohave Cannabis Club 2, LLC</i>	00000119ESKK32735375
<i>Jars (Phoenix) - Mohave Cannabis Club 3, LLC</i>	00000133DCEJ00283862, 00000122ESRN95872973
<i>Jars (Prescott Valley) - Mohave Cannabis Club 4, LLC</i>	00000107ESVJ79465811
<i>Jars (Somerton) - Yuma County Dispensary LLC</i>	00000145ESNP12373673
<i>Jars (Tucson) - Greenmed, Inc</i>	00000017DCEX00412883
<i>Jars HUB - Legacy & Co., Inc</i>	00000079ESTS64678211, 00000006DCDX00478035
<i>LunchBox Dispensary - MK Associates LLC</i>	00000143ESKB17654619
<i>Medusa Farms - Verde Dispensary Inc</i>	00000063ESQI60809124, 00000089DCQY00546716
<i>NatureMed Tuscon - Arizona Golden Leaf Wellness, Llc</i>	00000067ESBS89254298, 00000077DCPS00216601
<i>Natures Wonder (Apache Junction) - Nature's Wonder Inc</i>	00000075ESJK64208740, 00000035DCCB00049778
<i>Natures Wonder (Grand) - Non Profit Patient Center Inc</i>	00000037ESIX56363099
<i>Natures Wonder (Phoenix) - The Desert Valley Pharmacy Inc</i>	00000089ESLW87335751, 00000060DCIS00424661
<i>Nirvana (75TH AVE) - OCOTILLO VISTA INC</i>	00000051ESYP04501588, 00000109DCIT00443532
<i>Nirvana (APACHE JUNCTION) - AZ FLOWER POWER LLC</i>	0000148ESTMY68096274
<i>Nirvana (Prescott) - TOTAL ACCOUNTABILITY SYSTEMS INC</i>	00000009DCYP00763819, 00000110ESBL46708127
<i>Nirvana (TUCSON) - ARIZONA TREE EQUITY 2</i>	00V00170ESTQ68678199
<i>Nirvana (35TH AVE) - NIRVANA ENTERPRISES AZ LLC</i>	00000121ESBM38825533, 00000015DCGC00626237
<i>Nirvana (7TH ST) - YAVAPAI HERBAL SERVICES INC</i>	00000111ESTX14447382
<i>Nirvana (Apache Junction) - Svaccha</i>	00000137DCOF00188324
<i>Nirvana (FLORENCE) - GRUNGE FREE LLC</i>	0000160ESTDY36165846
<i>Noble Herb - Rch Wellness Center</i>	00000069DCFG00710475 00000080ESNP00364439
<i>Nova Dispensary - Arizona Wellness Collective 3, Inc</i>	00000044ESZW01555573, 00000119DCKO00583347
<i>Phoenix Relief Center - Phoenix Relief Center Inc</i>	00000095DCVW00172644, 00000047ESRJ75098505
<i>Ponderosa Dispensaries - H4L Ponderosa LLC</i>	00000093DCBC00293679 00000118ESDH66162163
<i>Ponderosa Dispensaries - ABACA Ponderosa, LLC</i>	00000116ESSM79524188
<i>Ponderosa Dispensaries - Soothing Ponderosa, LLC</i>	00000094DCTJ00667966, 00000117ESPN93487198
<i>Ponderosa Dispensary (Chandler) - Ponderosa Botanical Care Inc</i>	00000066DCBO00410690, 00000109ESVM44878444
<i>Ponderosa Dispensary (Flagstaff) - High Mountain Health</i>	00000050DCBO00239922
<i>Ponderosa Dispensary (Florence) - 480 License Holdings LLC</i>	0000154ESTQI31348041
<i>Ponderosa Dispensary(Peoria) - MMJ Apothecary</i>	00000100ESEC12878172, 00000062DCAY00861940
<i>Reef Northwest Phoenix - Whoa Qc Inc</i>	00000042DCSI00109560, 00000069ESPV40435704
<i>Reef Queen Creek - The Kind Relief Inc</i>	00000049DCRR00713151, 00000053ESYR15319850
<i>Sol Flower (Casa Adobes) - S Flower SE 4, Inc.</i>	0000152ESTNJ52349435
<i>Sol Flower (Deer Valley) - S Flower N Phoenix, Inc.</i>	00000028DCGV00174888
<i>Sol Flower (McClintock) - Holistic Patient Wellness Group</i>	00000019DCGM00234427
<i>Sol Flower (North Tucson) - S Flower SE 3 Inc.</i>	0000171ESTSC03605413
<i>Sol Flower (Scottsdale) - CSI Solutions, Inc.</i>	00000008DCJJ00257791, 00000012ESIS11195422
<i>Sol Flower (Sun City) - East Valley Patient Wellness Group Inc</i>	00000063DCTB00283389, 00000019ESXY11403163
<i>Sol Flower (Tucson Foothills) - S Flower SE 1, Inc</i>	0000166ESTNU15027116
<i>Sol Flower (Tucson Valencia) - S Flower SE 2, Inc.</i>	0000163ESTSO81819209
<i>Sol Flower (University) - Kannaboost Technology Inc</i>	00000118DCKD00426097
<i>Sticky Saguaro - Border Health, Inc</i>	00000108DCVB00423429, 00000022ESMC44584355
<i>STORY (BULLHEAD) - Juicy Joint I LLC</i>	0000147ESTXX54706468
<i>Story (DUNLAP) - ARIZONA NATURAL PAIN SOLUTIONS</i>	00000013DCOU00042197, 00000096ESWI60030184
<i>Story (GLENDALE) - Pleasant Plants 1 LLC</i>	0000159ESTFT57497963
<i>Story (GRAND) - Sixth Street Enterprises Inc</i>	00000014DCHT00564851, 00000090ESFB63917979
<i>Story (Lake Havasu) - Curious Cultivators I LLC</i>	0000155ESTWD37312465
<i>Story (MCDOWELL) - Sixth Street Enterprises Inc</i>	00000088DCXB00897085, 00000092ESKW00353670
<i>Story (North Chandler) - Total Health & Wellness Inc</i>	00000100DCWU00857159, 00000021ESQX24132908

Story (South Chandler) - MCCSE29, LLC	0000149ESTUL49249395
Story (Tolleson) - Cannabis Research Group Inc	00000104ESDH57805022, 00000055DCDA00381095
Story (WILLIAMS) - Joint Junkies I LLC	0000158ESTLH17620655
Story (KINGMAN) - Juicy Joint I LLC	0000147ESTXX54706468
Superior Dispensary - Superior Organics	00000065DCLV00799347
The Flower Shop (HUB Phoenix) - Nature's Healing Center Inc	00000041ESLU31226658
The Flower Shop (Mesa) - Buds & Roses, Inc	00000132DCYB00654510
The Flower Shop (Ahwatukee) - Nature's Healing	00000046DCYJ00671222, 00000031ESCS44452076
The Good Dispensary - Valley Healing Group Inc	00000048DCKJ00945635, 00000072ESRF58078256
The Mint (75TH) - M&T RETAIL FACILITY	00000080DCQI00709964, 00000101ESZO30906924
The Mint (PHOENIX) - UNCLE HARRY CORP	00000129ESRG43839179, 00000110DCDE00541508
The Mint (HUB) - G.T.L. LLC	000161ESTOJ23023764, 00000128DCNB00202967
The Mint (Mesa) - 4245 Investments LLC	00000036ESXU42814428, 00000136DCKS00208201
The Mint (NORTHERN) - GTL LLC	00000128DCNB0020296, 00000034ESEZ92106085
The Mint (Scottsdale) - Eba Holdings Inc.	00000068ESZM96727661, 00000072DCMU00762354
The Prime Leaf (Park) - Total Accountability Patient Care	00000025DCPT00084389
The Prime Leaf (Speedway) - Rainbow Collective Inc	00000039DCVR00320237, 00000124ESOS02903622
Tru Med - AZ Compassionate Care Inc	00000079DCUU00478781
TRUBLISS - Sea of Green LLC	00000113DCUX00454549, 00000057ESIG92466754
Trulieve (Apache Junction) - Svachha, LLC	00000011ESVC04035599, 00000137DCOF00188324
Trulieve (Avondale) - High Desert Healing LLC	00000007DCWH00607422
Trulieve (Baseline) - Nature Med Inc	00000018DCST00941489
Trulieve (Casa Grande) - Medical Pain Relief	00000044DCCJ00900645
Trulieve (Chandler) - High Desert Healing LLC.	00000005DCMV00766195
Trulieve (Cottonwood) - Sherri Dunn LLC.	000000124DCKQ00697385 00000055ESFL28376770
Trulieve (Glendale) - Pahana LLC.	00000129DCKL00602472 00000018ESKD27426528
Trulieve (HUB) - Green Sky Patient Center Of Scottsdale	00000081ESLT56066782
Trulieve (N. Mesa) - Sweet 5, LLC	00000013ESHH20255089, 00000115DCGL00377020
Trulieve (Peoria) - Green Desert Patient Center of Peoria	00000082ESUB29429633, 00000023DCAK00675039
Trulieve (Phoenix Alhambra/Urban Greenhouse) - AD LLC	00000092DCEG00124317
Trulieve (Phoenix/Peoria Ave) - Kwerles Inc.	00000125DCWD00787544 00000005ESIN89499585
Trulieve (Roosevelt Row) - Mohave Valley Consulting LLC	00000017ESMI32133238, 00000121DCLW00319285
Trulieve (S. Mesa) - The Giving Tree Wellness Center of Mesa Inc	00000008ESJT20615662, 00000084DCXM00601985
Trulieve (Scottsdale) - Byers Dispensary	00000054dcov00321891 00000003ESPF54627423
Trulieve (Scottsdale/Butherus) - Green Sky Patient Center of Scottsdale	00000081ESLT56066782, 00000022DCRX00190936
Trulieve (Tatum) - Abedon Saiz LLC	00000052ESLX15969554, 00000135DCSM00130984
Trulieve (Tempe) - Svachha LLC	00000120DCEQ00578528 00000009ESJA48286920
Trulieve (Tucson/22nd St) - Fort Mountain Consulting, LLC	00000016ESBY46918805, 00000134DCUJ00307958
Trulieve (Tucson/Grant) - Patient Care Center 301, Inc.	000000127DCSS00185167
Trulieve (Tucson/Menlo Park) - Purplemed Inc	00000130ESFL12611544, 00000056DCLD00291476
Trulieve (Sierra Vista) - Cochise County Wellness LLC	00000135ESGE19332725
Tucson SAINTS - Green Medicine	00000094ESMX02282810, 00000071DCCX00288765
Valley of The Sun - Valley of The Sun Medical Dispensary, Inc	00000083DCYU00463840
White Mountain Health Center - White Mountain Health Center Inc	00000103DCDR00369521, 00000083ESGB09219996
Zen Leaf (Cave Creek) - Fort Consulting, LLC	00000064ESAK09838873, 00000105DCOU00194638
Zen Leaf (Chandler) - AZGM 3, LLC	00000040ESDX57445071, 00000126DCSO00060479
Zen Leaf (Dunlap) - Perpetual Healthcare, LLC	00000105ESDR54985961, 00000033DCCK00134006
Zen Leaf (Gilbert) - Vending Logistics LLC	00000043ESPE02331128, 00000112DCLK00614860
Zen Leaf (Local Joint)/ARCADIA- Patient Alternative Relief Center, LLC	00000086ESQZ01367420, 00000091DCWY00555666
Zen Leaf (Mesa) - The Medicine Room LLC	00000084ESFH12297246, 00000037DCDM00904008