

PHASE I - ENVIRONMENTAL SITE ASSESSMENT
(ASTM E1527-21)



Property:
Carr-Hatten Property
+/- 81Tract, situated in:
Secs. 18, 41 & 48, T14N – R4E
Caldwell Parish, Louisiana

Prepared for:
Columbia Port Commission
P.O. Box 367
Columbia, LA70301

Prepared by:



6885 Hwy 84 West
Ferriday, LA 71334

July 12, 2024



BRYANT O. HAMMETT, JR., P.E./P.L.S.
C. KEITH CAPDEPON, JR., P.E.
HUGH "BUD" MCCURDY, III, P.L.S.

July 12, 2024

Columbia Port Commission
P.O. Box 367
Columbia, La 71418
Attn: Greg Richardson

RE: Phase I – Environmental Site Assessment
Carr-Hatten Property
+/- 81 acres
Caldwell Parish, Louisiana

Dear Mr. Richardson,

We are pleased to submit our findings from the requested Phase I – Environmental Site Assessment for the referenced property. Phase I – ESA was performed on the property referenced as Carr-Hatten Property. The Phase I-ESA was prepared in accordance with the American Society of Testing and Materials (ASTM) Standard Practices for Environmental Site Assessments: Phase I- ESA Process (ASTM designation: E1527-21).

The purpose of the Phase I- ESA was to gather sufficient information to render an independent professional opinion about the environmental condition of the property. This assessment includes site reconnaissance as well as research and interviews with the owner, property management and regulatory agencies.

Please refer to Sections 7.4 and 8.0 of this report for our conclusions and recommendations.

If you have any questions or require further clarification of the report's findings, please contact the undersigned at your convenience.

Thank you for the opportunity to be of service.

Yours Truly,

B. Chandler Jordan, III
Environmental Manager

TABLE OF CONTENTS

EXECUTIVE SUMMARY	1
1.0 INTRODUCTION.....	1
1.1 Purpose.....	2
1.2 Scope of Services.....	2
1.3 Significant Assumptions	2
1.4 Limitations and Exceptions	2
1.5 User Reliance.....	3
2.0 SITE DESCRIPTION	3
2.1 Location and Legal Description	3
2.2 Current Property Use.....	3
2.3 Structures and Improvements	3
2.4 Adjoining Property Use.....	4
3.0 USER PROVIDED INFORMATION	4
3.1 Title Records	4
3.2 Environmental Liens or Activity and Use Limitations	4
3.3 Specialized Knowledge.....	4
3.4 Owner, Property, Manager and Occupant.....	4
3.5 Reason for Performing Phase I ESA.....	4
3.6 Prior Environmental Reports	4
3.7 Other.....	4
4.0 RECORDS REVIEW	5
4.1 Historical Use.....	5
4.1.1 City Directories	5
4.1.2 Aerial Photographs.....	5
4.1.3 Fire Insurance Maps.....	5
4.1.4 Historical Topographic Maps	5
4.1.5 Historical Use of Adjoining Properties.....	5
4.2 Standard Environmental Records.....	6
4.2.1 Federal Environmental Records.....	6
4.2.2 State Environmental Records.....	8
4.2.3 Local Environmental Records	10
4.3 Physical Setting	10
4.3.1 Topography	10
4.3.2 Regional Geography	10
4.3.3 Soil Survey	11
4.3.4 Hydrogeology.....	11

4.3.5	Flood Zone Information.....	11
4.3.6	Wetlands Information	11
4.3.7	Other	11
5.0	SITE RECONAISSANCE	11
5.1	General Property Conditions	12
5.1.1	Building Heating and Cooling.....	12
5.1.2	Solid Waste Disposal.....	12
5.1.3	Process Wastewater Disposal	12
5.1.4	Sewage Discharge	12
5.1.5	Surface Water Drainage.....	12
5.1.6	Wells and Cisterns	13
5.1.7	Additional Property Conditions.....	13
5.2	ENVIRONMENTAL CONDITIONS	13
5.2.1	Hazardous Material Storage, Use and Handling.....	13
5.2.2	Spill and Stain Areas	13
5.2.3	Polychlorinated Biphenyls (PCB's)	13
5.2.4	Aboveground Storage Tanks (AST's).....	14
5.2.5	Underground Storage Tanks (UST's).....	14
5.2.6	Landfills.....	14
5.2.7	Pits, Sumps, Catch Basins and Lagoons	14
5.2.8	Radon.....	14
5.2.9	Other Environmental Conditions.....	15
6.0	INTERVIEWS	15
7.0	FINDINGS AND CONCLUSIONS	15
7.1	On-Site Environmental Concerns.....	15
7.2	Off-Site Environmental Concerns.....	16
7.3	Data Gaps.....	16
7.4	Conclusions.....	16
8.0	RECOMMENDATIONS	16
9.0	CLOSURE	17
10.0	REFERENCES	17

APPENDICES

Appendix A	Photographs
Appendix B	Aerial Photographs with Site Boundary & Caldwell Parish GIS Tax Map
Appendix C	EDR City Radius
Appendix D	EDR Historical Topographical Maps
Appendix E	Historical Aerial Photographs

Appendix F	Environmental Questionnaire
Appendix G	EDR Radius Search
Appendix H	Flood Map
Appendix I	Environmental Professional Qualifications

EXECUTIVE SUMMARY

The Columbia Port Commission engaged Bryant Hammett and Associates, LLC (BHA) to conduct a Phase I Environmental Site Assessment (Phase I-ESA) on a +/- 81-acre tract known as the Carr-Hatten Tract along Hwy 165 located in Caldwell Parish, Louisiana.

This assessment was prepared in accordance with the American Society of Testing and Materials (ASTM) Standard Practices for Environmental Site Assessments: Phase I- Environmental Site Assessment Process (ASTM designation: E1527-21).

The purpose of Phase I – ESA is to identify any potential sources of environmental risk or liability on the subject property. This assessment includes a site reconnaissance as well as research and interviews with representatives of the public, owner property management and regulatory agencies.

Based on the information gathered and on observations made during this investigation, the Phase I – Environmental Site Assessment has revealed the following **on-site** environmental conditions associated with the subject property:

- Farm herbicides and pesticides associated with the past use were applied to the subject property. Application of farm chemicals, when used properly, are not considered a recognized environmental concern. There is no recorded misuse, leaks or spills noted in the regulatory search nor were any mentioned in the questionnaire.

Based on the information gathered and on observations made during this investigation, the Phase I-ESA has revealed the following **offsite** environmental conditions:

- Numerous dry and abandoned oil exploration wells and plugged and abandoned oil and gas wells are located within a 1-mile search of the subject property.

There were **no** recognized environmental conditions found as a result of the Phase I Environmental Assessment of the subject property.

1.0 INTRODUCTION

The Columbia Port Commission engaged Bryant Hammett and Associates, LLC (BHA) to conduct a Phase I Environmental Site Assessment (Phase I-ESA) on a +/- 81-acre tract known as the Carr-Hatten Tract along Hwy 165 located in Caldwell Parish, Louisiana.

This assessment was prepared in accordance with the American Society of Testing and Materials (ASTM) Standard Practices for Environmental Site Assessments: Phase I-ESA Process (ASTM designation: E1527-21)

1.1 Purpose

The purpose of the Phase I ESA is to identify any potential sources of environmental risk or liability on the subject property. The Columbia Port Commission is preparing to purchase the subject property and requested the Phase I ESA be performed. This assessment includes a site reconnaissance as well as research and interviews with available representatives of the owner, previous owner, property management and regulatory agencies.

1.2 Scope of Services

The scope of services for this assessment is in accordance with the American Society of Testing and Materials (ASTM) Standard Practices for Environmental Site Assessments: Phase I- ESA Process (ASTM designation: E1527-21). These methodologies are described as representing good commercial and customary practices for conducting an ESA of a property for the purpose of identifying recognized environmental conditions (RECs).

1.3 Significant Assumptions

While this report provides an overview of potential environmental concerns, both past and present, the environmental assessment is limited by the availability of information at the time of the assessment. It is possible that the unreported disposal of waste or illegal activities impairing the environmental status may have occurred which could not be identified. The conclusions and recommendations regarding environmental conditions that are presented in this report are based on the scope of work authorized by the client. Note, however, that virtually no scope of work, no matter how exhaustive, can identify all contaminants or all conditions above and below ground.

1.4 Limitations and Exceptions

The report has been prepared in accordance with the generally accepted environmental methodologies referred to in ASTM 1527-21 and contains all of the limitations inherent in these methodologies. No other warranties, expressed or implied, are made as to the professional services provided under the terms of our contract and included in this report.

The conclusions of this report are based, in part, on the information provided by others. The possibility remains that unexpected environmental conditions may be encountered at the site in locations not specifically investigated. Should such an event occur, BHA must be notified in order that we may determine if modifications to our conclusions are necessary.

The services performed and outlined in this report are based, in part, upon visual observations of the site. Our opinion cannot be extended to portions of the site that were unavailable for direct observation, reasonably beyond the control of BHA.

The objective of this report is to assess environmental conditions at the site, within the context of our contract and existing environmental regulations within the applicable jurisdiction. Evaluating compliance of past or future owners with the applicable local,

provincial and federal government laws and regulations is not included in our contract for services.

Our observations relating to the conditions of environmental media at the site are described in this report. It should be noted that compounds or materials other than those described could be present in the site environment.

1.5 User Reliance

This report may be distributed and relied upon by the Columbia Port Commission, their successors and assigns. Reliance on the information and conclusions in this report by any other person or entity is not authorized without the written content of BHA.

2.0 SITE DESCRIPTION

2.1 Location and Description

The subject property was defined by Caldwell Parish online tax maps and was confirmed by Greg Richardson, Columbia Port Commission-Port Director. The subject property is located on the northeast corner of the intersection of Highway 131 and D A Biglane Road approximately 4 miles from Vidalia, LA. The subject property is made up of two tracts, most of which (+/- 79 acres) is the Carr-Hatten Farm tract. The other small tract (+/- 1.5 acres) is an abandoned residence also owned by Mr. Eddie Carr and Mr. Mark Hatten. The subject property is located in Sections 18, 41 & 48 of T14N-R4E, Caldwell Parish, LA.

The Caldwell Parish GIS Tax Map is included in this report and can be found in **Appendix B**.

2.2 Current Property Use

The majority of the subject property is active agricultural farmland with a small, abandoned residence located in the central part. Currently the site is planted in corn and cotton row crops. The abandoned residence site is overgrown and was not accessible.

2.3 Structures and Improvements

The subject property has an abandoned residence that was overgrown and was not accessible at the time of the site visit. No water meter nor sewer service was found on or near the abandoned residence so there may be a private water well and septic tank on the property. The farmland currently has mature row crops growing at the time of the site visit. Drainage ditches run along and transect the subject property with an unimproved farm road along the north boundary. Several overhead electric distribution lines run along and through the property. There are two (2) water wells which are used for crop irrigation. Hwy 165 and roadside drainage ditches in the right of way cross the subject property dividing it into two sites, a south part and the larger of the two, the northern part.

2.4 Adjoining Property Use

The adjoining property current uses are:

North – A pond with a residence on it.

East – Agricultural Farmland

South –Railroad track with agricultural farmland and a water treatment and storage facility across the track.

West –Timber line with drainage ditches separating portions of the adjacent agricultural farmland.

3.0 USER PROVIDED INFORMATION

3.1 Title Records

A review of the chain-of-title information is not part of the scope of work for this assessment.

3.2 Environmental Liens or Activity and Use Limitations

No environmental liens were reported by the owner nor were any noted in the research provided by Environmental Data Resources (EDR).

3.3 Specialized Knowledge

No specialized knowledge of REC's, HREC's or other potential environmental concerns was reported by the owner. No property valuation reduction relating to environmental concerns was reported by the owner.

3.4 Owner, Property Manager, Occupant

The subject property is currently owned by Mark Hatten and Eddie G. Carr according to the Caldwell Parish Tax Assessor's online site. A copy of the owner information is presented in **Appendix B**.

3.5 Reason for Performing Phase I ESA

The Phase I-ESA was requested by The Columbia Port Commission-Port Director, Greg Richardson, in preparation for the acquisition of the subject property.

3.6 Prior Environmental Reports

In May 2022, Eagle Environmental performed a Phase I Environmental Site Assessment (Phase I-ESA) on a portion of the subject property for Strategic Bio-Fuel. The Phase I- ESA was performed on the part of the subject property south of Hwy 165 and a portion north of and adjacent to Hwy 165 resulting in a finding of no recognized environmental conditions.

3.7 Other

No other information was available at the time of this report.

4.0 RECORDS REVIEW

4.1 Historical Use Information

Historical use information describing the subject property was obtained from a variety of sources as discussed below. The subject property was developed and used as agricultural farmland for more than 50 years. The house on the residential property is estimated to be at least 50 years old also. Highway 165 has been across the subject property since before 1940.

4.1.1 City Directory

The City Directory information could not be used to determine historical use.

4.1.2 Historical Aerial Photographs

Aerial photographs dating back to 1949 indicate that the subject property had been continuously engaged in agriculture activities from at least 1949 to present. In the older aerial photographs, residences appeared along Cooper Road. A drainage ditch appeared to run almost the length of the subject property.

4.1.3 Fire Insurance Maps

Fire insurance maps are used to determine fire hazards and were produced for most urban areas since the late 1800s. There are no fire insurance maps available for the subject property area.

4.1.4 Historical Topographic Maps

Historical topographic maps were reviewed from 2020, 2018, 2015, 2012, 1989, 1957, 1940.

These topographic maps re-reinforced the findings that no land use changes occurred from 1940 to present.

4.1.5 Historical Use of Adjoining Properties

North Historical Land Use: The land to the north had the existing pond developed sometime between 2005 and 2006. The overhead electric transmission line crossing the north property was installed between 1949 and 1957. Prior to 2005, the land was wooded with a small strip of field adjoining the subject property. Several residences also occupied the land to the north in the past.

East Historical Land Use: It appears that the land adjoining the east side of the subject property has been agricultural farmland for more than 50 years.

South Historical Land Use: It appears that the area to the south has been agricultural farmland for more than 50 years with the railroad running along the southern boundary of the subject property. The water plant was built between 2020 and 2021.

West Historical Land Use: It appears that the land adjoining the west side of the subject property has been agricultural farmland for more than 50 years. Several residences have occupied the land to the west but are no longer standing or are abandoned.

4.2 Standard Environmental Records

A search of available federal and state environmental records was obtained from EDR. A copy of this search is provided in **Appendix G**. The provided search reports meet or exceed the regulatory reports search requirement of ASTM 1527-21.

Due to discrepancies in the location of some facilities in the databases arising from incorrect or incomplete addresses some facilities may be listed as unmappable. There were no unmappable facilities listed as possibly being within the ASTM minimum search distance of the subject property.

A review of the regulatory information from this database search for possible recognized environmental conditions (RECs) within the ASTM minimum search distance is provided in the Federal and State sections below.

4.2.1 Federal Environmental Records

National Priorities List

The Federal Environmental Protection Agency (EPA) maintains the National Priorities List (NPL) of uncontrolled or abandoned Hazardous waste sites identified for priority remedial actions under the Superfund Program.

A review of the NPL List indicated that there are no NPL facilities on the Subject Property.

A review of the NPL List indicates that there are no NPL facilities on the adjoining properties within the minimum search distance.

CERCLIS List

The Comprehensive Environmental Response, Compensation and Liability Information System (CERCLIS) list is maintained by the EPA and Contains sites that have been investigated or are currently being investigated for possible inclusion on the NPL.

A review of the CERCLIS List indicates that there are no CERCLIS facilities on the Subject property.

A review of the CERCLIS List indicates that there are no CERCLIS facilities on the adjoining properties within the minimum search distance.

RCRA CORRACTS TSD Facilities List

The EPA maintains a database of Treatment, Storage and Disposal (TSD) of hazardous waste from reporting facilities under Resource Conservation and Recovery Act (RCRA). The CORRACTS database is the EPA's list of TSD facilities subject to corrective action.

A review of the RCRA CORRACTS TSD List indicates that there are no RCRA CORRACTS TSD facilities on the subject property.

A review of the RCRA CORRACTS TSD List indicates that there are no RCRA CORRACTS TSD facilities on the adjoining properties within the minimum search distance.

RCRA Non-CORRACTS TSD Facilities List

The non-CORRACTS database is the EPA's list of TSD facilities that are not currently subject to corrective action.

A review of the RCRA Non-CORRACTS TSD list indicates that there are no facilities listed on the subject property.

A review of the RCRA Non-CORRACTS TSD list indicates that there are no facilities listed on the adjoining properties within minimum search distance.

RCRA Generator List

The EPA maintains a list of all regulated generators of hazardous waste as defined by RCRA.

A review of the RCRA Generator List indicates that there are no facilities listed on the subject property.

A review of the RCRA Generator List indicates that there are no facilities listed on the adjoining properties within minimum search distance.

ERNS List

The Emergency Response Notification System (ERNS) is a national database used to collect information or reported release of oil or hazardous substances.

A review of the ERNS List indicates that there are no sites listed on the subject property.

A review of the ERNS List indicates that there are no sites listed on the adjoining property within the minimum search distance.

4.2.2 State Environmental Records

State Priorities List

The State Priorities List (SPL) contains sites that have been ranked to receive funding for remedial actions and/or investigation under the Hazardous Substance Remedial Action Trust Fund.

A review of the SPL List indicates that there are no SPL facilities on the subject property.

A review of the SPL List indicates that there are no SPL facilities on the adjoining properties within the minimum search distance.

State CERCLIS List

The state maintains a list of facilities that are considered state equivalent CERCLIS Sites.

A review of the state CERCLIS List indicates that there are no facilities listed on the subject property.

A review of the state CERCLIS List indicates that there are no facilities listed on the adjoining properties within the minimum search distance.

SWF/LF List

The Solid Waste Facilities/Landfill Sites records typically contain an inventory of solid waste disposal facilities or landfills in a particular state. The data come from the Department of Environmental Quality.

A review of the LA SWF/LF list revealed that there were no sites listed on the subject property.

A review of the LA SWF/LF list revealed that there were no sites listed within the minimum search distance of the subject property.

LUST List

A list of reported Leaking Underground Storage Tanks (LUST) is maintained by each State.

A review of the LUST list indicates that there are no LUST sites on the subject property.

A review of the LUST list indicates that there are no LUST sites within the minimum search.

HIST LUST List

A list of reports Historical Leaking Underground Storage Tanks (HIST LUST) is maintained by each State.

A review of HIST LUST list indicates that there are no HIST LUST sites on the subject property.

A review of HIST LUST list indicates that there are no HIST LUST sites within the minimum search distance of the subject property.

UST List

The state maintains a list of registered Underground Storage Tanks (UST).

A review of the state UST List indicates that there are no UST sites on the subject property.

A review of the state UST List indicates that there are no UST sites within the minimum search distance.

AUL List

A Notice of Contamination (nature and levels of contaminants) and restriction of property to non-residential use are placed in the conveyance for the property.

A review of the AUL list, as provided by EDR has revealed that there are no AUL sites within approximately 0.5 miles of the target property.

4.2.3 Local Environmental Records

Parish Recorder

The parish recorder/assessor's office was reviewed regarding the presence of recorded environmental liens or easements for the subject property.

No environmental liens or easements were recorded for the subject property.

Other Agencies

No other agencies were contacted concerning Phase I ESA for the subject property.

4.3 Physical Setting

4.3.1 Topography

The United States Geological Survey (USGS) 1976 7.5-minute series topographic map was reviewed. According to this map the average elevation of the subject property is approximately 65 feet above sea level and is generally level throughout the property except for drainage ditches that transect and parallel the subject property along with drainage furrows across the subject property.

4.3.2 Regional Geography

The subject property is located in the alluvial plain of the Ouachita River. The alluvial plain consists of level to undulating soils on natural levees along current and former channels of the Ouachita River and low-level soils between natural levees. Regional geography in this area is described as mainly agricultural and woodlands with small rural communities.

4.3.3 Soil Survey

The United States Department of Agriculture (USDA) Soil Conservation Service indicates the subject property soil component is Hebert silty loam with a 0-1% slope, somewhat poorly drained with layers of low hydraulic conductivity, high wet state; depth to water table 1 -3 feet. Soil does not meet the requirements for a hydric soil.

4.3.4 Hydrogeology

The USDA Soil Conservation Service indicates that the groundwater is estimated to be at a depth of 1 – 3 feet with slow infiltration rates and can be influenced by water levels of the Mississippi River.

4.3.5 Flood Zone Information

The Federal Emergency Management Agency (FEMA) Flood Panel Map 22021C0175C indicates that the site is located inside the 100-year flood zone. A review of the LSU Ag Center website shows that the effective FEMA Flood Insurance Rating Map has the site in Zone A – Special Flood Hazard Area – no base flood elevation determined.

4.3.6 Wetlands Information

The National Wetlands Inventory website was reviewed which indicated no wetland conditions on the subject property.

4.3.7 Other

No other physical setting data was reviewed.

5.0 SITE RECONNAISSANCE

The subject property was inspected by Chandler Jordan of Bryant Hammett and Associates, LLC., on July 11, 2024. Mr. Jordan drove the perimeter of the subject property, where accessible inspecting the site and adjoining properties for recognized environmental concerns (RECs) as well as drainage patterns. He also drove the interior road inspecting the same and walked areas that were not accessible by vehicle.

5.1 GENERAL PROPERTY CONDITIONS

The subject property farmland is in good general condition for its intended use as agricultural farmland. The most property was accessed via road systems and areas that were inaccessible via roads were visible from the road. However, the abandoned residential site on the subject property was overgrown and was inaccessible. The residence appeared to be in fair condition as viewed from a distance.

5.1.1 Building Heating and Cooling

The abandoned residential was inaccessible therefore the heating and cooling system could not be determined. No other structures were found on the subject property.

5.1.2 Solid Waste Disposal

The abandoned residential site was inaccessible therefore solid waste disposal could not be determined. However, the adjacent residence has trash cans on the street indicating municipal pick up and disposal.

5.1.3 Wastewater Disposal

The abandoned residential site was inaccessible therefore wastewater disposal could not be determined. However, since no evidence of a public sewer system was visible around the residence, it is suspected that a septic system may be or has been present on the site on the abandoned residence.

5.1.4 Sewage Discharge

The abandoned residential site was inaccessible therefore sewage disposal could not be determined. However, since no evidence of a public sewer system was visible around the residence, it is suspected that a septic system may be or has been present on the site on the abandoned residence.

5.1.5 Surface Water Drainage

Storm water appears to be managed with open ditches along or adjacent to the perimeter of the property draining to the roadside ditches along Highway 165. The subject property also has interior drainage ditches and furrows which help drain the subject property. Surface water appears to be well managed with the drainage generally running to Highway 165.

5.1.6 Wells and Cisterns

No active oil/gas production wells were observed on the subject property nor were disclosed by EDR resources. Several oil and water wells are located within 1 mile of the subject property according to EDR resources.

Two (2) water irrigation wells were noted on the subject property during the site reconnaissance.

5.1.7 Additional Property Conditions

No additional conditions were noted on the subject property during the site reconnaissance.

5.2 ENVIRONMENTAL CONDITIONS

5.2.1 Hazardous Material Storage, Use and Handling

No Hazardous Materials were found nor are they suspected to be stored or used on the subject property.

5.2.2 Spill and Stain Areas

No Spills or stains were noted on the subject property.

5.2.3 Polychlorinated Biphenyls (PCBs)

The past use of PCBs in electrical equipment such as transformers, fluorescent lamp ballasts and capacitors was common. PCBs in electrical equipment are controlled by USEPA regulation 40 CFR, Part 761. According to this regulation there are three categories for classifying electrical equipment; less than 50 ppm of PCBs is considered "non-PCB", between 50 and 500 ppm is considered "PCB-Contaminated", and greater than 500 ppm is considered "PCB".

Several overhead electric distribution lines were noted on or adjacent to the subject property. Transformers were noted at each water well. Upon closer inspection, none of the transformers were noted as containing PCBs as required and all appeared to be in good condition.

5.2.4 Above-Ground Storage Tanks (ASTs)

No above ground tanks were observed on the subject property during the site visit, and none were noted in the EDR search report.

5.2.5 Underground Storage Tanks (USTs)

Determining the presence of USTs is considered essential in assessing potential contamination sources. Visual inspection and the review of tank registration records are used to determine the possible evidence of past and present USTs in the area of the subject property. It must be noted however that the absence of certain site conditions or lack of records may restrict or prevent the determination of the number and contents of USTs on the subject property.

No evidence of underground storage tanks that may contain hazardous chemicals or fuel was observed on the subject property.

5.2.6 Landfills

No evidence of a landfill was observed or reported on the subject property. There is no evidence of dumping activity on the subject property.

5.2.7 Pits, Sumps, Catch Basins and Lagoons

No other pits, ponds or lagoons were observed on the subject property.
No other sumps or catch basins were observed on the subject property.

5.2.8 Radon

Radon is an odorless, invisible gas that occurs naturally in the soil. Natural radon levels vary and are closely related to geologic formations. It cannot be detected without specialized equipment. Radon may enter buildings through basement sumps or other openings.

The EPA has established the recommended safe radon level at 4 pCi/L. The EPA has prepared a map dividing the country into three Radon Zones; Zone 1 for those with the average predicted indoor radon concentration in residential dwellings

exceeding the EPA Action limit of 4 pCi/L, Zone 2 for those areas where the average predicted radon level is between 2 and 4 pCi/L, and Zone 3 for those areas where the average predicted radon level is below 2 pCi/L/.

According to the EPA map of Radon Zones, the subject property is in Zone 3 where the predicted Radon levels are less than 2 pCi/L.

5.2.9 Other Environmental Conditions

Farm chemicals (herbicides/pesticides) were applied to the subject property associated with farming industry.

No other information was provided by the user of the subject property.

6 INTERVIEWS

Interviews were conducted with individuals knowledgeable of the subject property. Information obtained from the interview appears in the appropriate sections of this report.

The following persons were interviewed:

An Environmental Questionnaire was completed by Eddie Carr, Co-owner of the subject property. He answered no to all the questions that may be an environmental concern on the subject property.

A copy of the completed environmental questionnaire can be found in **Appendix F**.

7 FINDINGS AND CONCLUSIONS

7.1 ONSITE ENVIRONMENTAL CONCERNS

Based on the information gathered and on observations made during this investigation, the Phase I-ESA has revealed the following **onsite** environmental conditions associated with the subject property:

- Farm herbicides and pesticides associated with the past and current use were applied to the subject property. Application of farm chemicals, when used properly, are not considered a recognized environmental concern. There is no recorded misuse, leaks or spills noted in the regulatory search nor were any mentioned in the questionnaire.

7.2 OFFSITE ENVIRONMENTAL CONCERNS

Based on the information gathered and on observations made during this investigation, the Phase I-ESA has revealed evidence of the following **offsite** environmental conditions:

- Numerous dry and abandoned oil exploration wells and plugged and abandoned oil wells are located within a 1-mile search of the subject property.

7.3 DATA GAPS

There are no significant data gaps that affected the ability to identify any recognized environmental conditions in this investigation.

7.4 CONCLUSIONS

A Phase I Environmental Site Assessment in conformance with the scope of work and ASTM Practice E 1527-21 was performed on the subject property. This assessment revealed the following environmental conditions associated with the subject property:

Although several environmental conditions are mentioned above, both on and off site, no recognized environmental conditions were found.

8.0 RECOMMENDATIONS

Based on the results of the Phase I Environmental Site Assessment of the subject property, the following further investigation is recommended at this time.

There were no recognized environmental conditions found as a result of the Phase I Environmental Assessment performed on the subject property.

No further investigation is recommended at this time.

9.0 CLOSURE

This report has been prepared for the sole benefit of Columbia Port Commission. The report may not be relied upon by any other person or entity without the express written consent of Bryant Hammett and Associates, LLC and Columbia Port Commission.

Except for the limitations and exceptions discussed in Section 1.4, this Phase I – ESA complies with the scope of work and ASTM Standard 1527-21.

I declare that, to the best of my professional knowledge and belief, I meet the definition of Environmental professional as defined in § 312.10 of 40 CFR 312.

I have the specific qualifications based on education, training, and experience to assess a property of the nature, history, and setting of the subject property. I have developed and performed all appropriate inquiries in conformance with the standards and practices set forth in 40 CFR Part 312.”

Respectfully submitted,



Chandler Jordan
Environmental Manager
Bryant Hammett and Associates, LLC

10.0 REFERENCES

The following documents, maps, or other publications may have been used in the preparation of this report:

American Society of Testing and Materials (ASTM) 2021. Standard Practice for Environmental Site Assessments: Phase I Environmental Site Assessment Process (ASTM E 1527-21). Philadelphia, PA.

Environmental Data Resources, Inc., Radius Map and Report, Historical Topographic Maps and Sanborn Maps.

Federal Emergency Management Agency, National Flood Insurance Program, Flood Insurance Maps

United States Department of Agriculture, Soil Conservation Service, Soil Surveys

United States Geological Survey, Topographic Maps

United States Department of the Interior, Fish and Wildlife Service, National Wetlands Inventory Map

Louisiana Department of Natural Resources – Strategic Online Natural Resources Information System

Concordia Parish GIS Tax Map via Atlas Geoportal

Google Earth Maps, online

APPENDIX A

Photographs



Looking easterly along the north boundary from the northernmost corner of the Subject Property



Looking southerly along the west boundary from the northernmost corner of the Subject Property



Adjacent property north of the Subject Property.



Looking southerly along the Eastern boundary from the northeast corner of the Subject Property



Property adjacent to the east on the Subject Property



Irrigation well near the western boundary of the Subject Property



Abandon house location in the central part of the Subject Property.



Transformer located at the abandon house on the Subject Property



Looking southerly from Hwy 165 along northwest boundary of the Subject Property.



Looking northerly along the west boundary from the southwest corner of the Subject Property.



Property adjacent to the south of the Subject Property



Water plant across the railroad track located south of the Subject Property



Looking north along the east boundary of the Subject Property from Hwy 165



Irrigation well located along the north side of Hwy 165 in the central part of the Subject Property



Transformer at irrigation on the subject property well along the north side of Hwy 165

APPENDIX B

Aerial Photograph with Site Boundary

And

Caldwell Parish GIS Tax Map

Parcel: 10056990
Assessment #: 10056990

Caldwell Parish Report

ID: 5279

Tax Year 2024
(Uncertified)

Property Owner

Name: HATTEN, MARK & EDDIE G. CARR

Property Information

Physical Address: 140 ROSIE LN

Mailing Address: 9001 HWY 4 W
COLUMBIA, LA 71418

Subdivision: No Subdivision

Block / Lot: N/A / N/A

Type: (AV) Agri Use/Vacant

S-T-R: 41-14N-04E

Tax Dist: (OUT) OUTSIDE

Size (Acres): 77.552

Millage Rate: 129.12

Restoration Tax
Abatement: No

Homestead Pct: 0.00

Special Assessment

Freeze: No

Extended Legal: 77.552 ACS 14-4; TRACT 1 -- 102 ACS -- "ALFORD PLACE" APPROX 102 ACS IN SECTIONS 18, 41, & 48 OF T14N, R4E, DESCRIBED AS; FROM THE MOST EASTERN COR SEC 40, T14N, R4E; S54.45W, 860 FT, TO ITS INTERSECTION WITH THE NORTHEASTERN SEC. LINE OF SEC 41 BEING THE POB; S54.45W, 4300 FT; S39E, 688 FT; S5.45W, 389 FT; S19.45W, 327 FT; S32E, 508 FT; S63W, 40 FT; S58.30E, 584 FT; N06E, 1294 FT; N42E, 4044 FT; N63.15W, 396 FT, TO POB; BKS 40-626; 52-276; 77-445 & 449; 82-414; 84-216; 85-198; 112-460; 122-731; 122-737; 158-147; 158-796; 169-568; 169-571; 182-439; 183-383; 183-423; 184-379; 218-202; 273-568 (CORR) LESS & EXCEPT 3.00 ACS, SOLD TO KATHY TURNER SPILLERS; BK 219-218; 219-307 LESS .263 ACS (PARCEL 2-1) AND LESS 5.035 ACS (PARCEL 2-2) TO DOTD BK 224-530; 279-784; 279-784 -FR RONALD CARR LESS 16.15 ACS TO CHARLES & ELISABETH ROWLAND 281-119

Not a Legal Document.

Subject to terms and conditions.

www.actDataScout.com

Parcel: 10056990
Assessment #: 10056990

Caldwell Parish Report

ID: 5279

Tax Year 2024

(Uncertified)

Special Assessments:

Assessment	Millage	Parish or City	Total Tax	Homestead Credit	Tax Amount
ASSESSMENT DISTRICT	7.38	P	\$17.67	\$0.00	\$17.67
COURTHOUSE & JAIL	3.29	P	\$7.88	\$0.00	\$7.88
CPPJ GENERAL ALIMONY	4.32	P	\$10.34	\$0.00	\$10.34
ECONOMIC DEVELOPMENT	3.33	P	\$7.97	\$0.00	\$7.97
GRAVITY DRAINAGE DIST #1	9.63	P	\$23.05	\$0.00	\$23.05
HEALTH UNIT	2.15	P	\$5.15	\$0.00	\$5.15
INDUSTRIAL PLANT	2.18	P	\$5.22	\$0.00	\$5.22
LAW ENFORCEMENT DIST #1	20.67	P	\$49.48	\$0.00	\$49.48
LAW ENFORCEMENT DIST #2	10.40	P	\$24.90	\$0.00	\$24.90
LIBRARY	7.13	P	\$17.07	\$0.00	\$17.07
RECREATION DIST	5.60	P	\$13.41	\$0.00	\$13.41
ROADS AND BRIDGES	8.63	P	\$20.66	\$0.00	\$20.66
SCHOOL DIST NO 1 CONSOL	7.27	P	\$17.41	\$0.00	\$17.41
SCHOOL DIST NO 1 CONSOL	5.43	P	\$13.00	\$0.00	\$13.00
SCHOOL DIST NO 1 CONSOL	8.97	P	\$21.48	\$0.00	\$21.48
SCHOOL DIST NO 1 CONSOL	11.40	P	\$27.29	\$0.00	\$27.29
SCHOOL DIST NO 1 CONSOL	15.53	P	\$37.18	\$0.00	\$37.18
SCHOOL DIST REGULAR	5.44	P	\$13.02	\$0.00	\$13.02
TENSAS BASIN LEVEE DIST	4.71	P	\$11.28	\$0.00	\$11.28
Totals:			\$343.46	\$0.00	\$343.46

Note: Due to rounding errors, please contact the Tax Collector for the exact taxes owed.

Deed Transfers:

Date	Book	Page	Deed Type	Est. Sale	Grantee
12/19/2019	279	796	Judg of Poss		HATTEN, MARK &
9/25/2003	219	307	Cash Deed	\$138,600	CARR, RONALD
7/30/2003	218	202	N/A	\$0	CALDWELL BANK & TRUST COMPANY
1/1/1990			N/A	\$0	RUCKER, JAMES WILBUR & MARY D

Not a Legal Document.

Subject to terms and conditions.

www.actDataScout.com

Parcel: 10056990
Assessment #: 10056990

Caldwell Parish Report

ID: 5279

Tax Year 2024

(Uncertified)

Map:



Parcel: 10061230
Assessment #: 10061230

Caldwell Parish Report

ID: 9234

Tax Year 2024
(Uncertified)

Property Owner

Name: CARR, EDDIE G & HATTEN, MARK

Property Information

Physical Address: 224 COOPER RD

Mailing Address: 411 PAT RD
COLUMBIA, LA 71418

Subdivision: No Subdivision

Block / Lot: N/A / N/A

S-T-R: 48-14N-04E

Type: (RV) Res. Vacant

Size (Acres): 1.500

Tax Dist: (OUT) OUTSIDE

Restoration Tax
Abatement: No

Millage Rate: 124.28

Homestead Pct: 0.00

Special Assessment
Freeze: No

Extended Legal: 1.5 AC. 14-4 SEC. 48: COMMENCE @ RR TIE/FENCE CORNER MARKING NORTHERNMOST CORNER OF 41-14-4; S53W 2763.24 FT TO S R/W LINE OF COOPER RD; S44E 253.68 FT TO POB; S44E 257.70 FT; S39W 242.57 FT; N44W 283.61 FT; N45E 241.22 FT TO POB. BK 231-122; 242-545; 244-81; 244-84; 279-784; #251258 (AOC TO JOP) -FR RONALD CARR (JOP)

Special Assessments:

Assessment	Millage	Parish or City	Total Tax	Homestead Credit	Tax Amount
ASSESSMENT DISTRICT	7.19	P	\$3.24	\$0.00	\$3.24
COURTHOUSE & JAIL	3.21	P	\$1.45	\$0.00	\$1.45
CPPJ GENERAL ALIMONY	4.21	P	\$1.90	\$0.00	\$1.90
ECONOMIC DEVELOPMENT	3.25	P	\$1.46	\$0.00	\$1.46
GRAVITY DRAINAGE DIST #1	9.63	P	\$4.33	\$0.00	\$4.33
HEALTH UNIT	2.10	P	\$0.95	\$0.00	\$0.95
INDUSTRIAL PLANT	2.12	P	\$0.95	\$0.00	\$0.95
LAW ENFORCEMENT DIST #1	20.14	P	\$9.06	\$0.00	\$9.06
LAW ENFORCEMENT DIST #2	10.13	P	\$4.56	\$0.00	\$4.56
LIBRARY	6.95	P	\$3.13	\$0.00	\$3.13
RECREATION DIST	5.46	P	\$2.46	\$0.00	\$2.46
ROADS AND BRIDGES	8.41	P	\$3.79	\$0.00	\$3.79
SCHOOL DIST NO 1 CONSOL	7.27	P	\$3.27	\$0.00	\$3.27
SCHOOL DIST NO 1 CONSOL	5.29	P	\$2.38	\$0.00	\$2.38
SCHOOL DIST NO 1 CONSOL	8.74	P	\$3.93	\$0.00	\$3.93
SCHOOL DIST NO 1 CONSOL	11.11	P	\$5.00	\$0.00	\$5.00
SCHOOL DIST NO 1 CONSOL	13.40	P	\$6.03	\$0.00	\$6.03
SCHOOL DIST REGULAR	5.30	P	\$2.39	\$0.00	\$2.39
TENSAS BASIN LEVEE DIST	4.71	P	\$2.12	\$0.00	\$2.12
Totals:			\$62.40	\$0.00	\$62.40

Note: Due to rounding errors, please contact the Tax Collector for the exact taxes owed.

Parcel: 10061230
Assessment #: 10061230

Caldwell Parish Report
Tax Year 2024
(Uncertified)

ID: 9234

Deed Transfers:

Date	Book	Page	Deed Type	Est. Sale	Grantee
2/14/2022			Act of Correction		CARR, EDDIE G &
12/19/2019	279	784	Judg of Poss		CARR, BRENTNEY SHEA, SPECIAL NEEDS TRUST
5/6/2009	244	84	Cash Deed	\$32,000	CARR, RONALD
5/5/2009	244	81	RENDITION	\$36,667	CARR, RONALD
12/16/2008	242	545	Sheriff's Deed	\$0	RESIDENTIAL FUNDING CORP.
12/16/2005	231	122	Cash Deed	\$65,500	JONES, HEATHER AMANDA

Map:



APPENDIX C

EDR – City Directory

Carr & Hatten Property

Cooper Rd. and Rosie Ln.
Columbia, LA 71418

Inquiry Number: 7691546.5

June 28, 2024

The EDR-City Directory Image Report

TABLE OF CONTENTS

SECTION

Executive Summary

Findings

City Directory Images

Thank you for your business.

Please contact EDR at 1-800-352-0050
with any questions or comments.

Disclaimer - Copyright and Trademark Notice

This Report contains certain information obtained from a variety of public and other sources reasonably available to Environmental Data Resources, LLC. It cannot be concluded from this Report that coverage information for the target and surrounding properties does not exist from other sources. This Report is provided on an "AS IS", "AS AVAILABLE" basis. **NO WARRANTY EXPRESS OR IMPLIED IS MADE WHATSOEVER IN CONNECTION WITH THIS REPORT. ENVIRONMENTAL DATA RESOURCES, LLC AND ITS SUBSIDIARIES, AFFILIATES AND THIRD PARTY SUPPLIERS DISCLAIM ALL WARRANTIES, OF ANY KIND OR NATURE, EXPRESS OR IMPLIED, ARISING OUT OF OR RELATED TO THIS REPORT OR ANY OF THE DATA AND INFORMATION PROVIDED IN THIS REPORT, INCLUDING WITHOUT LIMITATION, ANY WARRANTIES REGARDING ACCURACY, QUALITY, CORRECTNESS, COMPLETENESS, COMPREHENSIVENESS, SUITABILITY, MERCHANTABILITY, FITNESS FOR A PARTICULAR PURPOSE, TITLE, NON-INFRINGEMENT, MISAPPROPRIATION, OR OTHERWISE. ALL RISK IS ASSUMED BY THE USER. IN NO EVENT SHALL ENVIRONMENTAL DATA RESOURCES, LLC OR ITS SUBSIDIARIES, AFFILIATES OR THIRD PARTY SUPPLIERS BE LIABLE TO ANYONE FOR ANY DIRECT, INCIDENTAL, INDIRECT, SPECIAL, CONSEQUENTIAL OR OTHER DAMAGES OF ANY TYPE OR KIND (INCLUDING BUT NOT LIMITED TO LOSS OF PROFITS, LOSS OF USE, OR LOSS OF DATA), ARISING OUT OF OR IN ANY WAY CONNECTED WITH THIS REPORT OR ANY OF THE DATA AND INFORMATION PROVIDED IN THIS REPORT.** Any analyses, estimates, ratings, environmental risk levels, or risk codes provided in this Report are provided for illustrative purposes only, and are not intended to provide, nor should they be interpreted as providing any facts regarding, or prediction or forecast of, any environmental risk for any property. Only an assessment performed by a qualified environmental professional can provide findings, opinions or conclusions regarding the environmental risk or conditions in, on or at any property.

Copyright 2023 by Environmental Data Resources, LLC. All rights reserved. Reproduction in any media or format, in whole or in part, of any report or map of Environmental Data Resources, LLC, or its affiliates, is prohibited without prior written permission.

EDR and its logos (including Sanborn and Sanborn Map) are trademarks of Environmental Data Resources, LLC or its affiliates. All other trademarks used herein are the property of their respective owners.

EXECUTIVE SUMMARY

DESCRIPTION

Environmental Data Resources, Inc.'s (EDR) City Directory Report is a screening tool designed to assist environmental professionals in evaluating potential liability on a target property resulting from past activities. EDR's City Directory Report includes a search of available business directory data at approximately five year intervals.

RECORD SOURCES

The EDR City Directory Report accesses a variety of business directory sources, including Haines, InfoUSA, Polk, Cole, Bresser, and Stewart. Listings marked as EDR Digital Archive access Cole and InfoUSA records. The various directory sources enhance and complement each other to provide a more thorough and accurate report.

EDR is licensed to reproduce certain City Directory works by the copyright holders of those works. The purchaser of this EDR City Directory Report may include it in report(s) delivered to a customer.

RESEARCH SUMMARY

The following research sources were consulted in the preparation of this report. A check mark indicates where information was identified in the source and provided in this report.

<u>Year</u>	<u>Target Street</u>	<u>Cross Street</u>	<u>Source</u>
2020	<input checked="" type="checkbox"/>	<input type="checkbox"/>	Cole Information
	<input checked="" type="checkbox"/>	<input type="checkbox"/>	EDR Digital Archive
2017	<input checked="" type="checkbox"/>	<input type="checkbox"/>	Cole Information
2014	<input checked="" type="checkbox"/>	<input checked="" type="checkbox"/>	Cole Information
2010	<input checked="" type="checkbox"/>	<input type="checkbox"/>	Cole Information
2005	<input checked="" type="checkbox"/>	<input type="checkbox"/>	Cole Information
2000	<input type="checkbox"/>	<input type="checkbox"/>	Cole Information
1995	<input type="checkbox"/>	<input type="checkbox"/>	Cole Information
1992	<input type="checkbox"/>	<input type="checkbox"/>	Cole Information

FINDINGS

TARGET PROPERTY STREET

Cooper Rd. and Rosie Ln.
Columbia, LA 71418

<u>Year</u>	<u>CD Image</u>	<u>Source</u>
-------------	-----------------	---------------

COOPER RD

2020	pg A1	EDR Digital Archive	
2017	pg A2	Cole Information	
2014	pg A3	Cole Information	
2010	pg A5	Cole Information	
2005	pg A6	Cole Information	
2000	-	Cole Information	Target and Adjoining not listed in Source
1995	-	Cole Information	Target and Adjoining not listed in Source
1992	-	Cole Information	Target and Adjoining not listed in Source

FINDINGS

CROSS STREETS

<u>Year</u>	<u>CD Image</u>	<u>Source</u>
-------------	-----------------	---------------

ROSIE LN

2020	-	Cole Information	Target and Adjoining not listed in Source
2017	-	Cole Information	Target and Adjoining not listed in Source
2014	pg. A4	Cole Information	
2010	-	Cole Information	Target and Adjoining not listed in Source
2005	-	Cole Information	Target and Adjoining not listed in Source
2000	-	Cole Information	Target and Adjoining not listed in Source
1995	-	Cole Information	Target and Adjoining not listed in Source
1992	-	Cole Information	Target and Adjoining not listed in Source

City Directory Images



-

COOPER RD 2020

224 JOSHUA FINLEY



COOPER RD 2017

218 HOWELL, JASON D



-

COOPER RD 2014

218 OCCUPANT UNKNOWN,

ROSIE LN

2014

140 CARR, RONALD



-

COOPER RD 2010

218 HOWELL, JASON D



-

COOPER RD 2005

224 SMITH, JACQUELINE

APPENDIX D

EDR

Historic Topographic Maps



Carr & Hatten Property
Cooper Rd. and Rosie Ln.
Columbia, LA 71418

Inquiry Number: 7691546.4

June 27, 2024

EDR Historical Topo Map Report

with QuadMatch™



6 Armstrong Road, 4th floor
Shelton, CT 06484
Toll Free: 800.352.0050
www.edrnet.com

EDR Historical Topo Map Report

06/27/24

Site Name:

Carr & Hatten Property
Cooper Rd. and Rosie Ln.
Columbia, LA 71418
EDR Inquiry # 7691546.4

Client Name:

Bryant Hammett & Associates, LLC
6885 Hwy 84 W
Ferriday, LA 71334
Contact: Chandler



EDR Topographic Map Library has been searched by EDR and maps covering the target property location as provided by Bryant Hammett & Associates, LLC were identified for the years listed below. EDR's Historical Topo Map Report is designed to assist professionals in evaluating potential liability on a target property resulting from past activities. EDR's Historical Topo Map Report includes a search of a collection of public and private color historical topographic maps, dating back to the late 1800s.

Search Results:**Coordinates:**

P.O.#	NA	Latitude:	32.195147 32° 11' 43" North
Project:	Carr & Hatten Property	Longitude:	-92.102894 -92° 6' 10" West
		UTM Zone:	Zone 15 North
		UTM X Meters:	584558.00
		UTM Y Meters:	3562419.32
		Elevation:	65.00' above sea level

Maps Provided:

2020
2018
2015
2012
1989
1957
1940

Disclaimer - Copyright and Trademark Notice

This Report contains certain information obtained from a variety of public and other sources reasonably available to Environmental Data Resources, LLC. It cannot be concluded from this Report that coverage information for the target and surrounding properties does not exist from other sources. This Report is provided on an "AS IS", "AS AVAILABLE" basis. NO WARRANTY EXPRESS OR IMPLIED IS MADE WHATSOEVER IN CONNECTION WITH THIS REPORT.

ENVIRONMENTAL DATA RESOURCES, LLC AND ITS SUBSIDIARIES, AFFILIATES AND THIRD PARTY SUPPLIERS DISCLAIM ALL WARRANTIES, OF ANY KIND OR NATURE, EXPRESS OR IMPLIED, ARISING OUT OF OR RELATED TO THIS REPORT OR ANY OF THE DATA AND INFORMATION PROVIDED IN THIS REPORT, INCLUDING WITHOUT LIMITATION, ANY WARRANTIES REGARDING ACCURACY, QUALITY, CORRECTNESS, COMPLETENESS, COMPREHENSIVENESS, SUITABILITY, MERCHANTABILITY, FITNESS FOR A PARTICULAR PURPOSE, TITLE, NON-INFRINGEMENT, MISAPPROPRIATION, OR OTHERWISE. ALL RISK IS ASSUMED BY THE USER. IN NO EVENT SHALL ENVIRONMENTAL DATA RESOURCES, LLC OR ITS SUBSIDIARIES, AFFILIATES OR THIRD PARTY SUPPLIERS BE LIABLE TO ANYONE FOR ANY DIRECT, INCIDENTAL, INDIRECT, SPECIAL, CONSEQUENTIAL OR OTHER DAMAGES OF ANY TYPE OR KIND (INCLUDING BUT NOT LIMITED TO LOSS OF PROFITS, LOSS OF USE, OR LOSS OF DATA), ARISING OUT OF OR IN ANY WAY CONNECTED WITH THIS REPORT OR ANY OF THE DATA AND INFORMATION PROVIDED IN THIS REPORT. Any analyses, estimates, ratings, environmental risk levels, or risk codes provided in this Report are provided for illustrative purposes only, and are not intended to provide, nor should they be interpreted as providing any facts regarding, or prediction or forecast of, any environmental risk for any property. Only an assessment performed by a qualified environmental professional can provide findings, opinions or conclusions regarding the environmental risk or conditions in, on or at any property.

Copyright 2024 by Environmental Data Resources, Inc. All rights reserved. Reproduction in any media or format, in whole or in part, of any report or map of Environmental Data Resources, Inc., or its affiliates, is prohibited without prior written permission.

EDR and its logos (including Sanborn and Sanborn Map) are trademarks of Environmental Data Resources, LLC or its affiliates. All other trademarks used herein are the property of their respective owners.

Topo Sheet Key

This EDR Topo Map Report is based upon the following USGS topographic map sheets.

2020 Source Sheets



Riverton
2020
7.5-minute, 24000



Blankston
2020
7.5-minute, 24000

2018 Source Sheets



Riverton
2018
7.5-minute, 24000



Blankston
2018
7.5-minute, 24000

2015 Source Sheets



Riverton
2015
7.5-minute, 24000



Blankston
2015
7.5-minute, 24000

2012 Source Sheets



Riverton
2012
7.5-minute, 24000



Blankston
2012
7.5-minute, 24000

Topo Sheet Key

This EDR Topo Map Report is based upon the following USGS topographic map sheets.

1989 Source Sheets



Riverton
1989
7.5-minute, 24000
Aerial Photo Revised 1984



Blankston
1989
7.5-minute, 24000
Aerial Photo Revised 1984

1957 Source Sheets



Columbia
1957
15-minute, 62500
Aerial Photo Revised 1956

1940 Source Sheets



Columbia
1940
15-minute, 62500

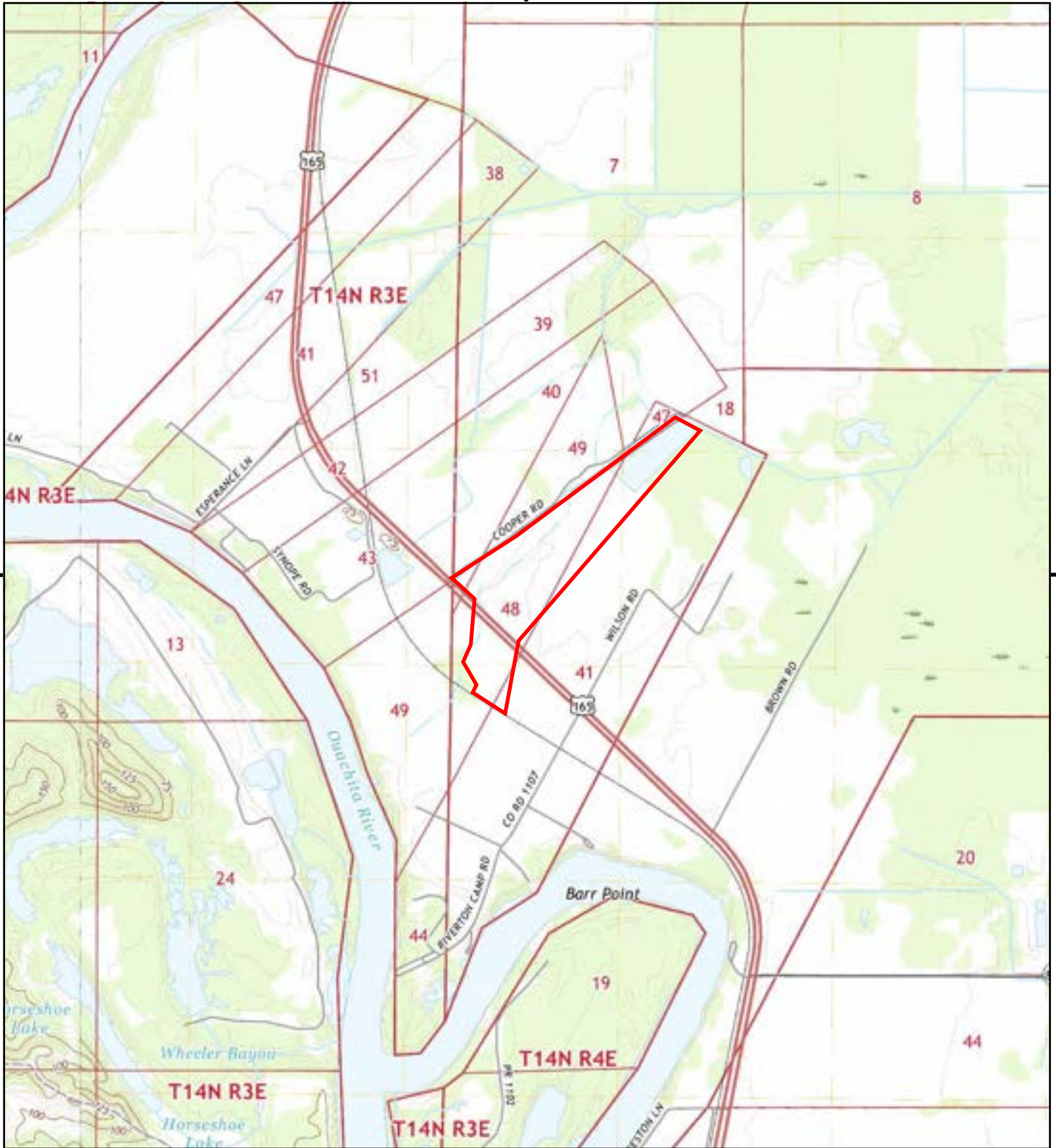

This report includes information from the following map sheet(s).

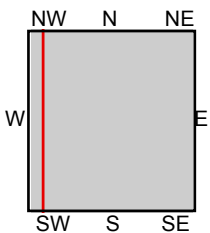

TP, Riverton, 2020, 7.5-minute
W, Blankston, 2020, 7.5-minute

SITE NAME: Carr & Hatten Property
ADDRESS: Cooper Rd. and Rosie Ln.
Columbia, LA 71418
CLIENT: Bryant Hammett & Associates, LLC



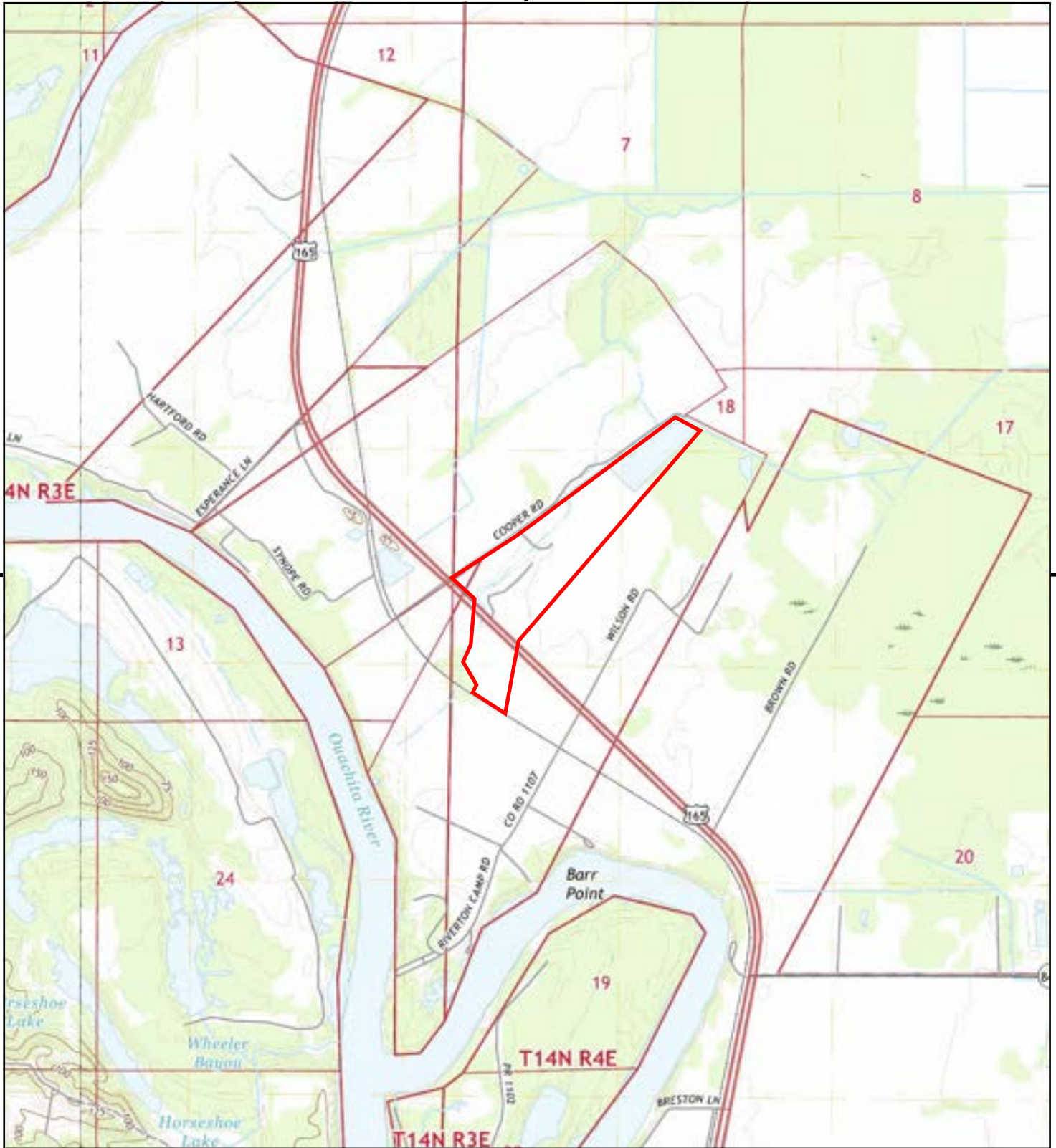

This report includes information from the following map sheet(s).

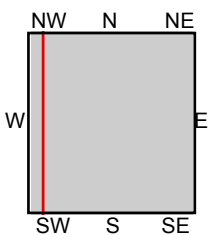
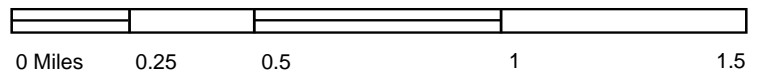

TP, Riverton, 2018, 7.5-minute
W, Blankston, 2018, 7.5-minute

SITE NAME: Carr & Hatten Property
ADDRESS: Cooper Rd. and Rosie Ln.
Columbia, LA 71418
CLIENT: Bryant Hammett & Associates, LLC



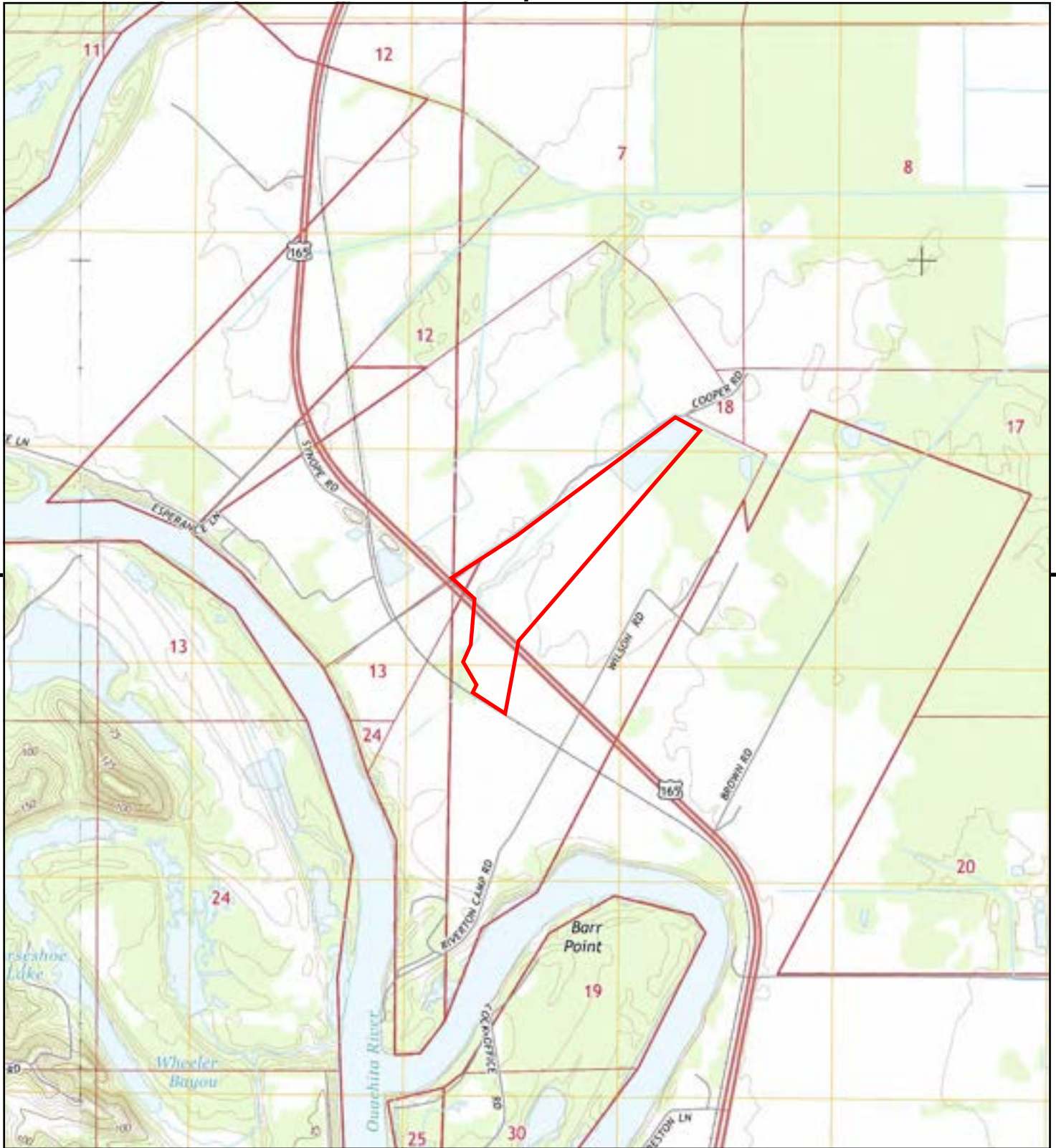

This report includes information from the following map sheet(s).

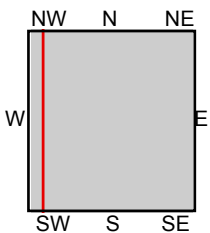

TP, Riverton, 2015, 7.5-minute
W, Blankston, 2015, 7.5-minute

SITE NAME: Carr & Hatten Property
ADDRESS: Cooper Rd. and Rosie Ln.
Columbia, LA 71418
CLIENT: Bryant Hammett & Associates, LLC



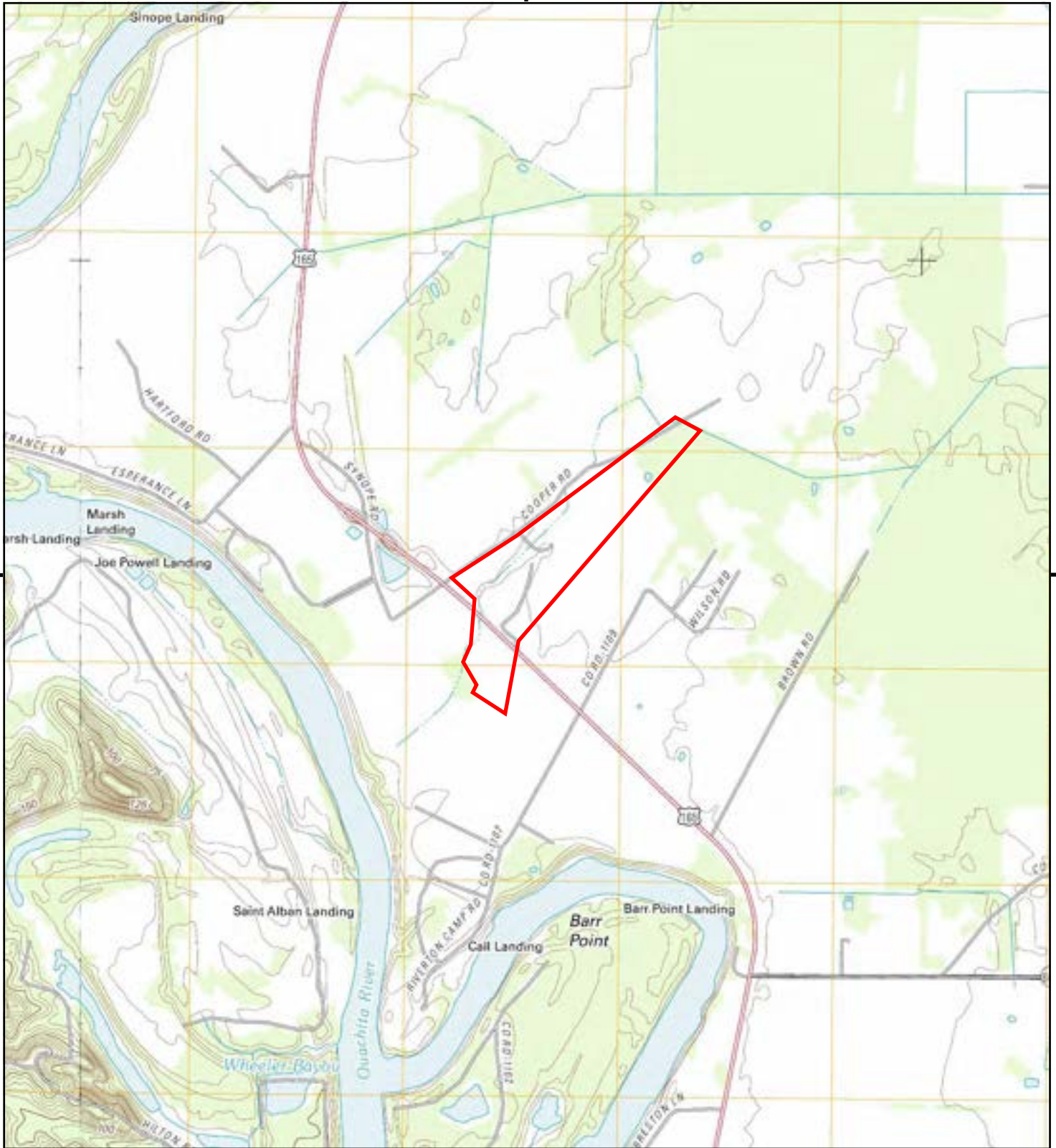

This report includes information from the following map sheet(s).

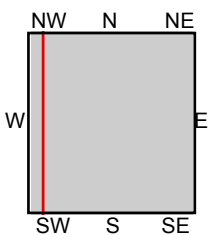

TP, Riverton, 2012, 7.5-minute
W, Blankston, 2012, 7.5-minute

SITE NAME: Carr & Hatten Property
ADDRESS: Cooper Rd. and Rosie Ln.
Columbia, LA 71418
CLIENT: Bryant Hammett & Associates, LLC



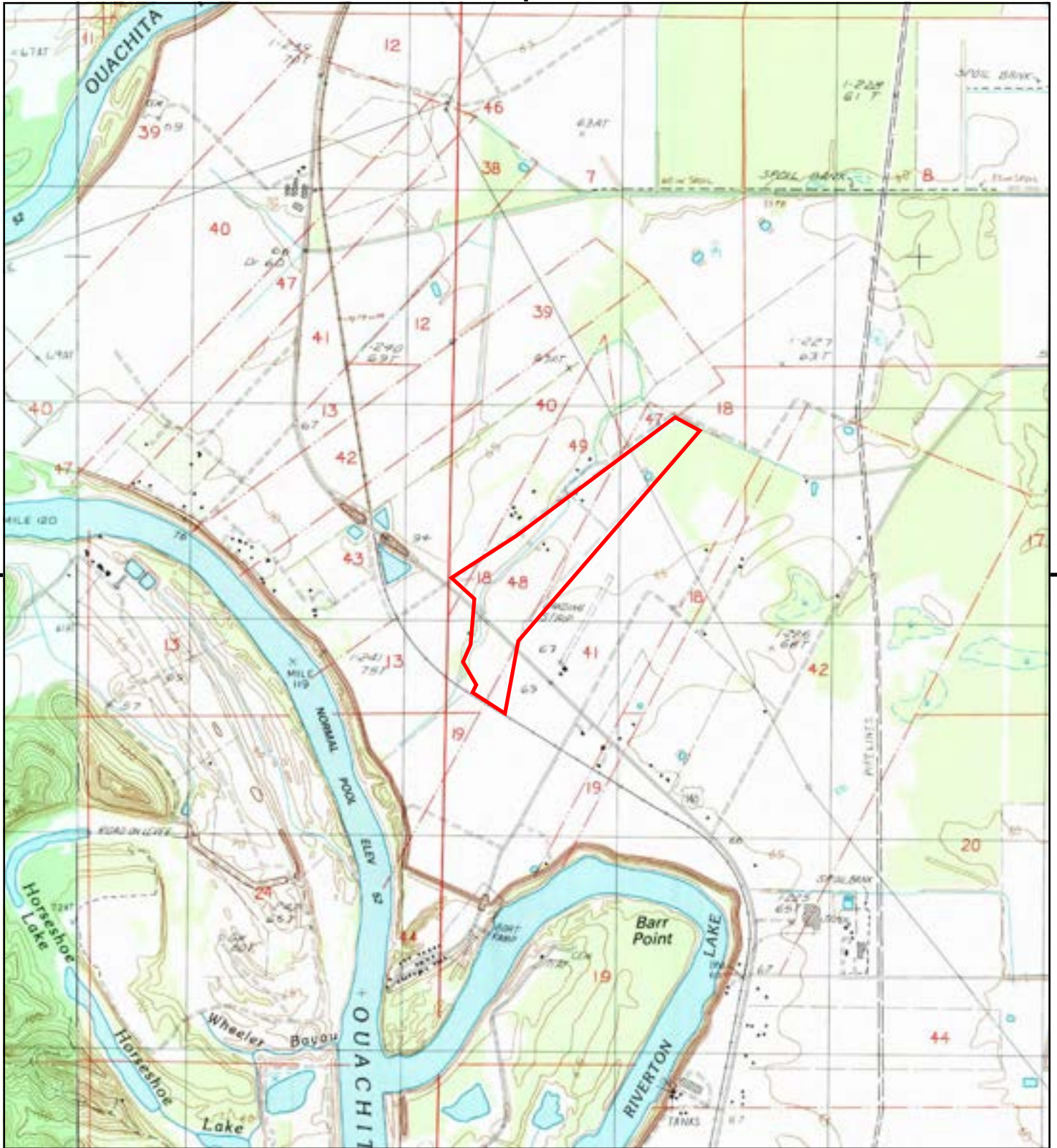

This report includes information from the following map sheet(s).

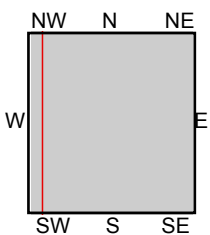

TP, Riverton, 1989, 7.5-minute
W, Blankston, 1989, 7.5-minute

SITE NAME: Carr & Hatten Property
ADDRESS: Cooper Rd. and Rosie Ln.
Columbia, LA 71418
CLIENT: Bryant Hammett & Associates, LLC



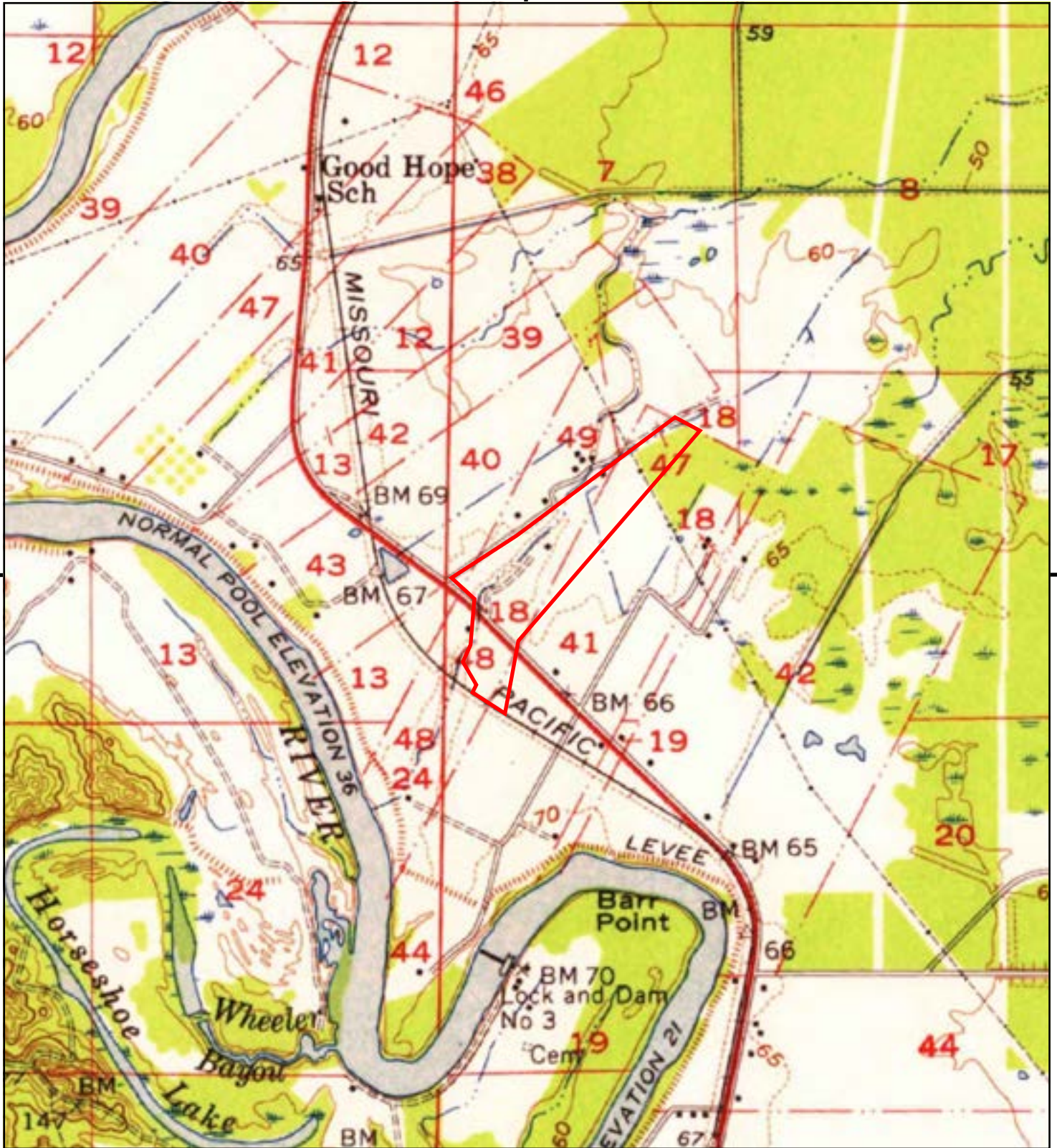

This report includes information from the following map sheet(s).

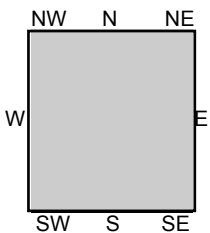

TP, Columbia, 1957, 15-minute

SITE NAME: Carr & Hatten Property
 ADDRESS: Cooper Rd. and Rosie Ln.
 Columbia, LA 71418
 CLIENT: Bryant Hammett & Associates, LLC



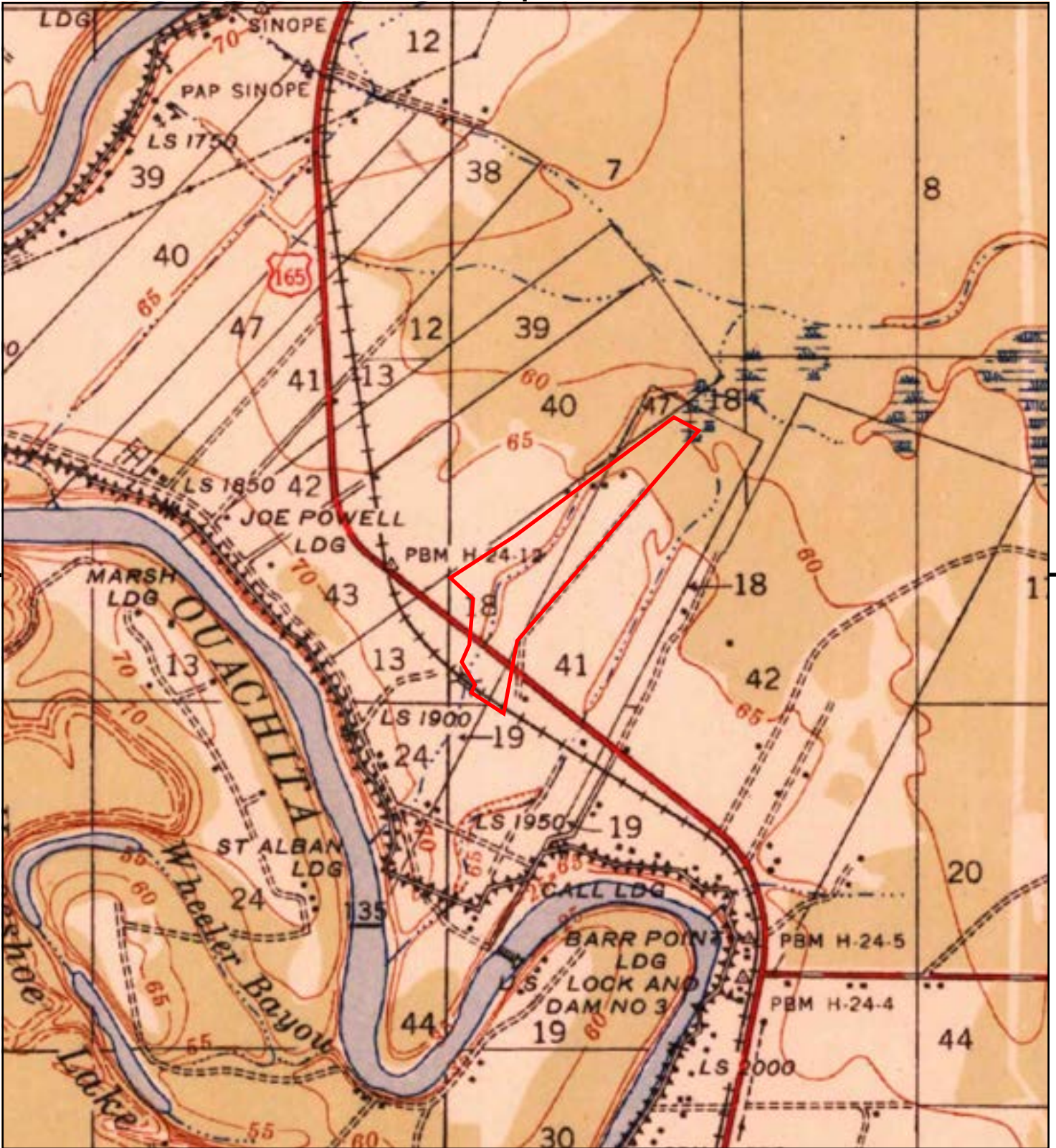

This report includes information from the following map sheet(s).

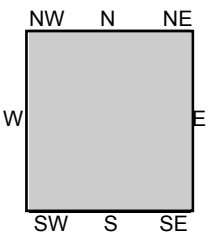

TP, Columbia, 1940, 15-minute

SITE NAME: Carr & Hatten Property
 ADDRESS: Cooper Rd. and Rosie Ln.
 Columbia, LA 71418
 CLIENT: Bryant Hammett & Associates, LLC



APPENDIX E

Historic Aerial Photographs

2005 Aerial

Carr-Hatten Property



Legend

 Carr-Hatten Property

Google Earth

Image USDA/FPAC/GEO

2006 Aerial

Carr-Hatten Property

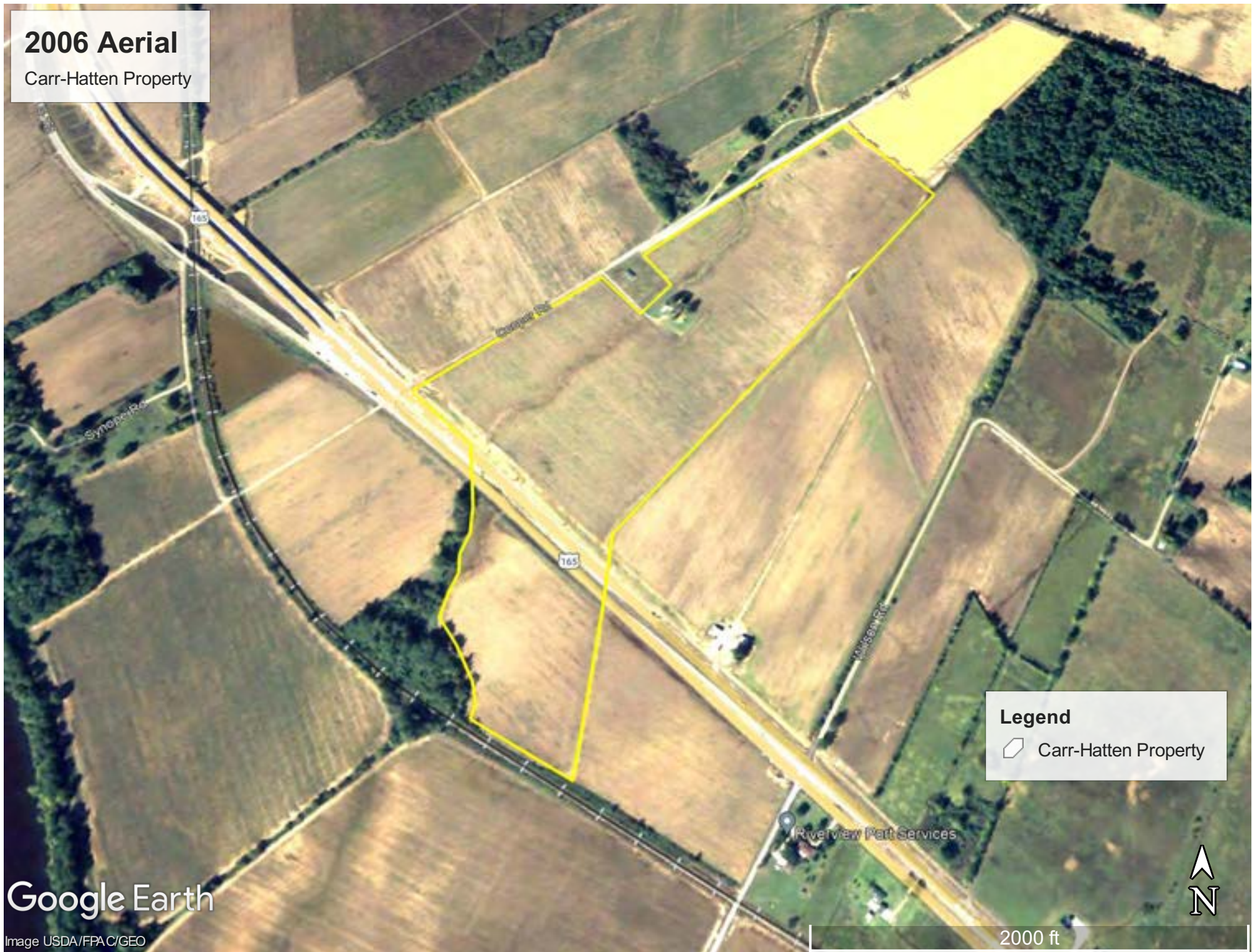

Legend

 Carr-Hatten Property

Google Earth

Image USDA/FPAC/GEO

2000 ft



2020 Aerial

Carr-Hatten Property

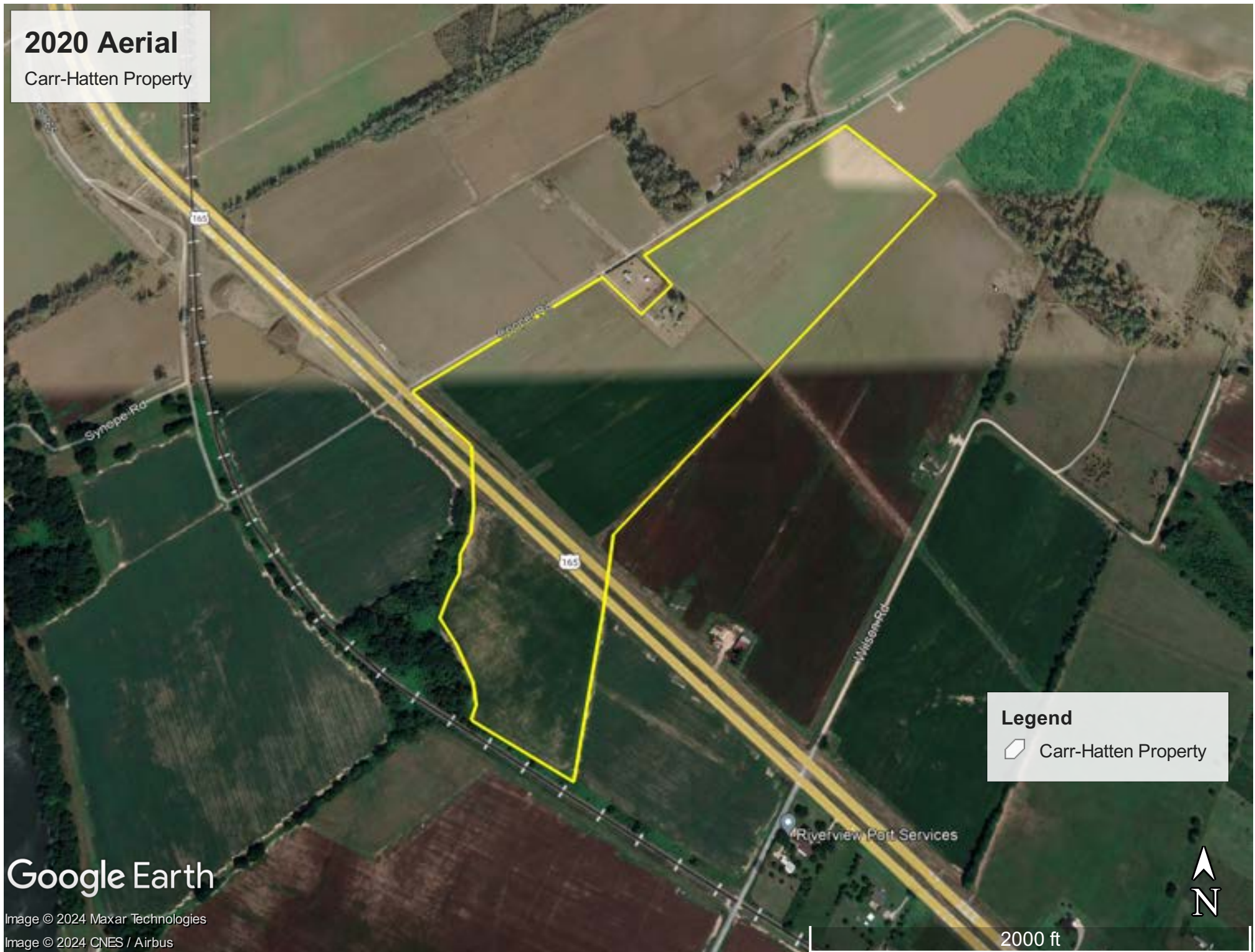

Google Earth

Image © 2024 Maxar Technologies

Image © 2024 CNES / Airbus

2021 Aerial

Carr-Hatten Property



Legend

 Carr-Hatten Property

Google Earth

APPENDIX F

Environmental Questionnaire

ENVIRONMENTAL QUESTIONNAIRE
Phase I – Environmental Site Assessment

**SUBJECT PROPERTY: Approximately 81 acres known as the Carr & Hatten Property
located in Secs. 18,41 & 48, T14N-R4, Caldwell Parish, LA**

	QUESTION	OBSERVED DURING SITE VISIT	OWNER / PREVIOUS OWNER	OCCUPANT / SITE MANAGER
1.	Is the <i>property</i> or any <i>adjoining property</i> used for an industrial use?	Yes _____ No _____ Unknown _____	Yes _____ No <input checked="" type="checkbox"/> _____ Unknown _____	Yes _____ No _____ Unknown _____
2.	To the best of your knowledge, has the <i>property</i> or any <i>adjoining property</i> been used for an industrial use in the past?	Yes _____ No _____ Unknown _____	Yes _____ No <input checked="" type="checkbox"/> _____ Unknown _____	Yes _____ No _____ Unknown _____
3.	Is the <i>property</i> or any <i>adjoining property</i> used as a gasoline station, motor repair facility, commercial printing facility, dry cleaners, photo developing laboratory, junkyard or landfill, or as a waste treatment, storage, disposal, processing, or recycling facility?	Yes _____ No _____ Unknown _____	Yes _____ No <input checked="" type="checkbox"/> _____ Unknown _____	Yes _____ No _____ Unknown _____
4.	To the best of your knowledge has the <i>property</i> or any <i>adjoining property</i> been used as a gasoline station, motor repair facility, commercial printing facility, dry cleaners, photo developing laboratory, junkyard or landfill, or as a waste treatment, storage, disposal, processing, or recycling facility?	Yes _____ No _____ Unknown _____	Yes _____ No <input checked="" type="checkbox"/> _____ Unknown _____	Yes _____ No _____ Unknown _____
5.	Are there currently, or to the best of your knowledge have there been previously, any damaged or discarded automobile or industrial batteries, or pesticides, paints, or other chemicals in individual containers of greater than 5 gal (19 L) in volume or 50 gal (190 L) in the aggregate, stored on or used at the <i>property</i> or at the facility?	Yes _____ No _____ Unknown _____	Yes _____ No <input checked="" type="checkbox"/> _____ Unknown _____	Yes _____ No _____ Unknown _____
6.	Are there currently, or to the best of your knowledge have there been previously, any industrial <i>drums</i> (typically 55 gal [208 L]) or sacks of chemicals located on the property or at the facility?	Yes _____ No _____ Unknown _____	Yes _____ No <input checked="" type="checkbox"/> _____ Unknown _____	Yes _____ No _____ Unknown _____
7.	Has <i>fill dirt</i> been brought onto the	Yes _____	Yes _____	Yes _____

	QUESTION	OBSERVED DURING SITE VISIT	OWNER / PREVIOUS OWNER	OCCUPANT / SITE MANAGER
	property that originated from a contaminated site or that is of an unknown origin?	No _____ Unknown _____	No <input checked="" type="checkbox"/> _____ Unknown _____	No _____ Unknown _____
8.	Are there currently, or to the best of your knowledge have there been previously, any <i>pits, ponds, or lagoons</i> located on the <i>property</i> in connection with waste treatment or waste disposal?	Yes _____ No _____ Unknown _____	Yes _____ No <input checked="" type="checkbox"/> _____ Unknown _____	Yes _____ No _____ Unknown _____
9.	Is there currently, or to the best of your knowledge have there been previously, any stained soil on the <i>property</i> ?	Yes _____ No _____ Unknown _____	Yes _____ No <input checked="" type="checkbox"/> _____ Unknown _____	Yes _____ No _____ Unknown _____
10.	Are there currently, or to the best of your knowledge have there been previously, any registered or unregistered storage tanks (above or underground) located on the <i>property</i> ?	Yes _____ No _____ Unknown _____	Yes _____ No <input checked="" type="checkbox"/> _____ Unknown _____	Yes _____ No _____ Unknown _____
11.	Are there currently, or to the best of your knowledge have there been previously, any vent pipes, fill pipes, or access ways indicating a fill pipe protruding from the ground on the <i>property</i> adjacent to any structure located on the <i>property</i> ?	Yes _____ No _____ Unknown _____	Yes _____ No <input checked="" type="checkbox"/> _____ Unknown _____	Yes _____ No _____ Unknown _____
12.	Are there currently, or to the best of your knowledge have there been previously, any flooring, drains, or walls located within the facility that are stained by substances other than water or are emitting foul odors?	Yes _____ No _____ Unknown _____	Yes _____ No <input checked="" type="checkbox"/> _____ Unknown _____	Yes _____ No _____ Unknown _____
13.	If the <i>property</i> is served by a private well or non-public water system, have contaminants been identified in the well or system that exceed guidelines applicable to the water system or has the well been designated contaminated by any government environmental/health agency?	Yes _____ No _____ Unknown _____	Yes _____ No <input checked="" type="checkbox"/> _____ Unknown _____	Yes _____ No _____ Unknown _____

	QUESTION	OBSERVED DURING SITE VISIT	OWNER / PREVIOUS OWNER	OCCUPANT / SITE MANAGER
14.	Does the <i>owner</i> or <i>occupant</i> of the <i>property</i> have any knowledge of <i>environmental liens</i> or governmental notification relating to the past or recurrent violations of environmental laws with respect to the <i>property</i> or any facility located on the <i>property</i> ?	Yes _____ No _____ Unknown _____	Yes _____ No <u>✓</u> _____ Unknown _____	Yes _____ No _____ Unknown _____
15.	Has the <i>owner</i> or <i>occupant</i> of the <i>property</i> been informed of the past or current existence of <i>hazardous substances</i> or petroleum products or environmental violations with respect to the <i>property</i> or any facility located on the <i>property</i> ?	Yes _____ No _____ Unknown _____	Yes _____ No <u>✓</u> _____ Unknown _____	Yes _____ No _____ Unknown _____
16.	Does the <i>owner</i> or <i>occupant</i> of the <i>property</i> have any knowledge of any environmental site assessment of the <i>property</i> or facility that indicated the presence of <i>hazardous substances</i> or petroleum products on, or contamination of, the <i>property</i> or recommended further assessment of the <i>property</i> ?	Yes _____ No _____ Unknown _____	Yes _____ No <u>✓</u> _____ Unknown _____	Yes _____ No _____ Unknown _____
17.	Does the <i>owner</i> or <i>occupant</i> of the <i>property</i> know of any past, threatened, or pending lawsuits or administrative proceedings concerning a release or threatened release of any <i>hazardous substance</i> or petroleum products involving the <i>property</i> by any owner or occupant of the <i>property</i> ?	Yes _____ No _____ Unknown _____	Yes _____ No <u>✓</u> _____ Unknown _____	Yes _____ No _____ Unknown _____
18.	Does the <i>property</i> discharge wastewater on or adjacent to the <i>property</i> other than stormwater into a sanitary sewer system?	Yes _____ No _____ Unknown _____	Yes _____ No <u>✓</u> _____ Unknown _____	Yes _____ No _____ Unknown _____
19.	To the best of your knowledge, have any <i>hazardous substances</i> or petroleum products, unidentified waste materials, tires, automotive or industrial batteries or any other waste materials been dumped above grade, buried and/or burned on the <i>property</i> ?	Yes _____ No _____ Unknown _____	Yes _____ No <u>✓</u> _____ Unknown _____	Yes _____ No _____ Unknown _____
20.	Is there a transformer, capacitor, or any hydraulic equipment for which there are any records indicating the presence of PCB's on the <i>property</i> ?	Yes _____ No _____ Unknown _____	Yes _____ No <u>✓</u> _____ Unknown _____	Yes _____ No _____ Unknown _____

QUESTION	OBSERVED DURING SITE VISIT	OWNER / PREVIOUS OWNER	OCCUPANT / SITE MANAGER
Government Records/Historical Sources Inquiry			
21. Do any of the following Federal government record systems list the property or any property within the circumference of areas noted below:			
<input type="checkbox"/> National Priorities List – within 1.0 mile (1.6km)?	Yes _____ No _____ Unknown _____	Yes _____ No <input checked="" type="checkbox"/> _____ Unknown _____	
<input type="checkbox"/> RCRA TSD Facilities – within 1.0 mile (1.6km)?	Yes _____ No _____ Unknown _____	Yes _____ No <input checked="" type="checkbox"/> _____ Unknown _____	
22. Do any of the following state record systems list the property or any property within the circumference of areas noted below:			
<input type="checkbox"/> List maintained by the state environmental agency of hazardous waste sites identified for investigation or remediation that is the state agency equivalent to the NPL – within approximately 1.0 mile (1.6km)?	Yes _____ No _____ Unknown _____	Yes _____ No <input checked="" type="checkbox"/> _____ Unknown _____	
<input type="checkbox"/> List maintained by the state environmental agency of hazardous waste sites identified for investigation or remediation that is the state agency equivalent to CERCLIS – within 0.5 mile (0.8km)?	Yes _____ No _____ Unknown _____	Yes _____ No <input checked="" type="checkbox"/> _____ Unknown _____	
<input type="checkbox"/> Leaking Underground Storage Tank (LUST) List – within 0.5 mile (0.8km)?	Yes _____ No _____ Unknown _____	Yes _____ No <input checked="" type="checkbox"/> _____ Unknown _____	
<input type="checkbox"/> Solid Waste/Landfill Facility – within 0.5 mile (0.8km)?	Yes _____ No _____ Unknown _____	Yes _____ No <input checked="" type="checkbox"/> _____ Unknown _____	
23. Based upon a review of fire insurance maps or consultation with the local fire department serving the property, all as specified in the guide, are there any buildings or other improvements on the property or	Yes _____ No _____ Unknown _____	Yes _____ No <input checked="" type="checkbox"/> _____ Unknown _____	

	QUESTION	OBSERVED DURING SITE VISIT	OWNER / PREVIOUS OWNER	OCCUPANT / SITE MANAGER
	on an <i>adjoining property</i> identified as having been used for an industrial use or uses likely to lead to contamination of the <i>property</i> ?			

If you answered "Yes" to any of the above questions, please describe below (additional pages may be attached if necessary)

This questionnaire was completed by:

Name:	Eddie Carr
Title:	Owner
Firm:	
Address:	9001 Hwy 4 W Columbia, LA 71418
Phone Number:	318-649-7581
Date:	07/11/2024

If the preparer is different than the user, complete the following:

Relationship of Preparer to Site:	
Relationship of Preparer to User	

Preparer represents that to the best of his/her knowledge the above statements and facts are true and correct and to the best of his/her actual knowledge no material facts have been suppressed or misstated.

Signature: Eddie Carr

Date: 7/11/24

APPENDIX G

EDR – Radius Search

Carr & Hatten Property
Cooper Rd. and Rosie Ln.
Columbia, LA 71418

Inquiry Number: 7691546.2s
June 27, 2024

The EDR Radius Map™ Report with GeoCheck®



6 Armstrong Road, 4th floor
Shelton, CT 06484
Toll Free: 800.352.0050
www.edrnet.com

TABLE OF CONTENTS

<u>SECTION</u>	<u>PAGE</u>
Executive Summary	ES1
Overview Map	2
Detail Map	3
Map Findings Summary	4
Map Findings	8
Orphan Summary	9
Government Records Searched/Data Currency Tracking	GR-1
 <u>GEOCHECK ADDENDUM</u>	
Physical Setting Source Addendum	A-1
Physical Setting Source Summary	A-2
Physical Setting Source Map	A-8
Physical Setting Source Map Findings	A-9
Physical Setting Source Records Searched	PSGR-1

Thank you for your business.
Please contact EDR at 1-800-352-0050
with any questions or comments.

Disclaimer - Copyright and Trademark Notice

This Report contains certain information obtained from a variety of public and other sources reasonably available to Environmental Data Resources, LLC. It cannot be concluded from this Report that coverage information for the target and surrounding properties does not exist from other sources. This Report is provided on an "AS IS", "AS AVAILABLE" basis. **NO WARRANTY EXPRESS OR IMPLIED IS MADE WHATSOEVER IN CONNECTION WITH THIS REPORT. ENVIRONMENTAL DATA RESOURCES, LLC AND ITS SUBSIDIARIES, AFFILIATES AND THIRD PARTY SUPPLIERS DISCLAIM ALL WARRANTIES, OF ANY KIND OR NATURE, EXPRESS OR IMPLIED, ARISING OUT OF OR RELATED TO THIS REPORT OR ANY OF THE DATA AND INFORMATION PROVIDED IN THIS REPORT, INCLUDING WITHOUT LIMITATION, ANY WARRANTIES REGARDING ACCURACY, QUALITY, CORRECTNESS, COMPLETENESS, COMPREHENSIVENESS, SUITABILITY, MERCHANTABILITY, FITNESS FOR A PARTICULAR PURPOSE, TITLE, NON-INFRINGEMENT, MISAPPROPRIATION, OR OTHERWISE. ALL RISK IS ASSUMED BY THE USER. IN NO EVENT SHALL ENVIRONMENTAL DATA RESOURCES, LLC OR ITS SUBSIDIARIES, AFFILIATES OR THIRD PARTY SUPPLIERS BE LIABLE TO ANYONE FOR ANY DIRECT, INCIDENTAL, INDIRECT, SPECIAL, CONSEQUENTIAL OR OTHER DAMAGES OF ANY TYPE OR KIND (INCLUDING BUT NOT LIMITED TO LOSS OF PROFITS, LOSS OF USE, OR LOSS OF DATA) INFORMATION PROVIDED IN THIS REPORT.** Any analyses, estimates, ratings, environmental risk levels, or risk codes provided in this Report are provided for illustrative purposes only, and are not intended to provide, nor should they be interpreted as providing any facts regarding, or prediction or forecast of, any environmental risk for any property. Only an assessment performed by a qualified environmental professional can provide findings, opinions or conclusions regarding the environmental risk or conditions in, on or at any property.

Copyright 2024 by Environmental Data Resources, LLC. All rights reserved. Reproduction in any media or format, in whole or in part, of any report or map of Environmental Data Resources, LLC, or its affiliates, is prohibited without prior written permission.

EDR and its logos (including Sanborn and Sanborn Map) are trademarks of Environmental Data Resources, LLC or its affiliates. All other trademarks used herein are the property of their respective owners.

EXECUTIVE SUMMARY

A search of available environmental records was conducted by Environmental Data Resources, Inc (EDR). The report was designed to assist parties seeking to meet the search requirements of EPA's Standards and Practices for All Appropriate Inquiries (40 CFR Part 312), the ASTM Standard Practice for Environmental Site Assessments (E1527 - 21), the ASTM Standard Practice for Environmental Site Assessments for Forestland or Rural Property (E2247 - 16), the ASTM Standard Practice for Limited Environmental Due Diligence: Transaction Screen Process (E1528 - 22) or custom requirements developed for the evaluation of environmental risk associated with a parcel of real estate.

TARGET PROPERTY INFORMATION

ADDRESS

COOPER RD. AND ROSIE LN.
COLUMBIA, LA 71418

COORDINATES

Latitude (North):	32.1951470 - 32° 11' 42.52"
Longitude (West):	92.1028940 - 92° 6' 10.41"
Universal Transverse Mercator:	Zone 15
UTM X (Meters):	584559.8
UTM Y (Meters):	3562231.0
Elevation:	65 ft. above sea level

USGS TOPOGRAPHIC MAP ASSOCIATED WITH TARGET PROPERTY

Target Property Map:	16421725 RIVERTON, LA
Version Date:	2020
West Map:	16421643 BLANKSTON, LA
Version Date:	2020

AERIAL PHOTOGRAPHY IN THIS REPORT

Portions of Photo from:	20190903
Source:	USDA

MAPPED SITES SUMMARY

Target Property Address:
COOPER RD. AND ROSIE LN.
COLUMBIA, LA 71418

Click on Map ID to see full detail.

MAP ID	SITE NAME	ADDRESS	DATABASE ACRONYMS	RELATIVE ELEVATION	DIST (ft. & mi.) DIRECTION
-----------	-----------	---------	-------------------	-----------------------	-------------------------------

NO MAPPED SITES FOUND

EXECUTIVE SUMMARY

TARGET PROPERTY SEARCH RESULTS

The target property was not listed in any of the databases searched by EDR.

DATABASES WITH NO MAPPED SITES

No mapped sites were found in EDR's search of available ("reasonably ascertainable ") government records either on the target property or within the search radius around the target property for the following databases:

STANDARD ENVIRONMENTAL RECORDS

Lists of Federal NPL (Superfund) sites

NPL..... National Priority List
Proposed NPL..... Proposed National Priority List Sites
NPL LIENS..... Federal Superfund Liens

Lists of Federal Delisted NPL sites

Delisted NPL..... National Priority List Deletions

Lists of Federal sites subject to CERCLA removals and CERCLA orders

FEDERAL FACILITY..... Federal Facility Site Information listing
SEMS..... Superfund Enterprise Management System

Lists of Federal CERCLA sites with NFRAP

SEMS-ARCHIVE..... Superfund Enterprise Management System Archive

Lists of Federal RCRA facilities undergoing Corrective Action

CORRACTS..... Corrective Action Report

Lists of Federal RCRA TSD facilities

RCRA-TSDF..... RCRA - Treatment, Storage and Disposal

Lists of Federal RCRA generators

RCRA-LQG..... RCRA - Large Quantity Generators
RCRA-SQG..... RCRA - Small Quantity Generators
RCRA-VSQG..... RCRA - Very Small Quantity Generators (Formerly Conditionally Exempt Small Quantity Generators)

Federal institutional controls / engineering controls registries

LUCIS..... Land Use Control Information System

EXECUTIVE SUMMARY

US ENG CONTROLS..... Engineering Controls Sites List
US INST CONTROLS..... Institutional Controls Sites List

Federal ERNS list

ERNS..... Emergency Response Notification System

Lists of state- and tribal hazardous waste facilities

SHWS..... Potential and Confirmed Sites List

Lists of state and tribal landfills and solid waste disposal facilities

SWF/LF..... Landfill List
DEBRIS..... LDEQ Approved Debris Sites
HIST DEBRIS..... LDEQ Approved Debris Sites

Lists of state and tribal leaking storage tanks

LUST..... Leaking Underground Storage Tanks
INDIAN LUST..... Leaking Underground Storage Tanks on Indian Land
HIST LUST..... Underground Storage Tank Case History Incidents

Lists of state and tribal registered storage tanks

FEMA UST..... Underground Storage Tank Listing
UST..... Louisiana Underground Storage Tank Database
INDIAN UST..... Underground Storage Tanks on Indian Land

State and tribal institutional control / engineering control registries

AUL..... Conveyance Notice Listing

Lists of state and tribal voluntary cleanup sites

INDIAN VCP..... Voluntary Cleanup Priority Listing
VCP..... Voluntary Remediation Program Sites

Lists of state and tribal brownfield sites

BROWNFIELDS..... Brownfields Inventory

ADDITIONAL ENVIRONMENTAL RECORDS

Local Brownfield lists

US BROWNFIELDS..... A Listing of Brownfields Sites

Local Lists of Landfill / Solid Waste Disposal Sites

SWRCY..... Recycling Directory
INDIAN ODI..... Report on the Status of Open Dumps on Indian Lands
DEBRIS REGION 9..... Torres Martinez Reservation Illegal Dump Site Locations
ODI..... Open Dump Inventory

EXECUTIVE SUMMARY

IHS OPEN DUMPS..... Open Dumps on Indian Land

Local Lists of Hazardous waste / Contaminated Sites

US HIST CDL..... Delisted National Clandestine Laboratory Register
CDL..... Clandestine Drug Lab
DEL SHWS..... Deleted Potential & Confirmed Sites
US CDL..... National Clandestine Laboratory Register

Local Land Records

LIENS..... Environmental Liens
LIENS 2..... CERCLA Lien Information

Records of Emergency Release Reports

HMIRS..... Hazardous Materials Information Reporting System
SPILLS..... Emergency Response Section Incidents
SPILLS 90..... SPILLS 90 data from FirstSearch

Other Ascertainable Records

RCRA NonGen / NLR..... RCRA - Non Generators / No Longer Regulated
FUDS..... Formerly Used Defense Sites
DOD..... Department of Defense Sites
SCRD DRYCLEANERS..... State Coalition for Remediation of Drycleaners Listing
US FIN ASSUR..... Financial Assurance Information
EPA WATCH LIST..... EPA WATCH LIST
2020 COR ACTION..... 2020 Corrective Action Program List
TSCA..... Toxic Substances Control Act
TRIS..... Toxic Chemical Release Inventory System
SSTS..... Section 7 Tracking Systems
ROD..... Records Of Decision
RMP..... Risk Management Plans
RAATS..... RCRA Administrative Action Tracking System
PRP..... Potentially Responsible Parties
PADS..... PCB Activity Database System
ICIS..... Integrated Compliance Information System
FTTS..... FIFRA/ TSCA Tracking System - FIFRA (Federal Insecticide, Fungicide, & Rodenticide Act)/TSCA (Toxic Substances Control Act)
MLTS..... Material Licensing Tracking System
COAL ASH DOE..... Steam-Electric Plant Operation Data
COAL ASH EPA..... Coal Combustion Residues Surface Impoundments List
PCB TRANSFORMER..... PCB Transformer Registration Database
RADINFO..... Radiation Information Database
HIST FTTS..... FIFRA/TSCA Tracking System Administrative Case Listing
DOT OPS..... Incident and Accident Data
CONSENT..... Superfund (CERCLA) Consent Decrees
INDIAN RESERV..... Indian Reservations
FUSRAP..... Formerly Utilized Sites Remedial Action Program
UMTRA..... Uranium Mill Tailings Sites
LEAD SMELTERS..... Lead Smelter Sites
US AIRS..... Aerometric Information Retrieval System Facility Subsystem
US MINES..... Mines Master Index File
ABANDONED MINES..... Abandoned Mines

EXECUTIVE SUMMARY

MINES MRDS.....	Mineral Resources Data System
FINDS.....	Facility Index System/Facility Registry System
DOCKET HWC.....	Hazardous Waste Compliance Docket Listing
ECHO.....	Enforcement & Compliance History Information
UXO.....	Unexploded Ordnance Sites
FUELS PROGRAM.....	EPA Fuels Program Registered Listing
PFAS NPL.....	Superfund Sites with PFAS Detections Information
PFAS FEDERAL SITES.....	Federal Sites PFAS Information
PFAS TSCA.....	PFAS Manufacture and Imports Information
PFAS TRIS.....	List of PFAS Added to the TRI
PFAS RCRA MANIFEST.....	PFAS Transfers Identified In the RCRA Database Listing
PFAS ATSDR.....	PFAS Contamination Site Location Listing
PFAS WQP.....	Ambient Environmental Sampling for PFAS
PFAS NPDES.....	Clean Water Act Discharge Monitoring Information
PFAS ECHO.....	Facilities in Industries that May Be Handling PFAS Listing
PFAS ECHO FIRE TRAIN.....	Facilities in Industries that May Be Handling PFAS Listing
PFAS PT 139 AIRPORT.....	All Certified Part 139 Airports PFAS Information Listing
AQUEOUS FOAM NRC.....	Aqueous Foam Related Incidents Listing
BIOSOLIDS.....	ICIS-NPDES Biosolids Facility Data
PFAS.....	Per- and Polyfluoroalkyl Substances (PFAS) Data
AQUEOUS FOAM.....	A listing of reported incidents involving firefighting foam.
AIRS.....	Air Permit List
ASBESTOS.....	Asbestos Projects List
COAL ASH.....	Coal Ash Disposal Sites
DRYCLEANERS.....	Drycleaner Facility Listing
Financial Assurance.....	Financial Assurance Information
NPDES.....	LPDES Permits Database
REM.....	Division of Remediation Services Database
UIC.....	Underground Injection Wells Listing
UST FINDER.....	UST Finder Database
UST FINDER RELEASE.....	UST Finder Releases Database
PFAS PROJECT.....	NORTHEASTERN UNIVERSITY PFAS PROJECT
E MANIFEST.....	Hazardous Waste Electronic Manifest System

EDR HIGH RISK HISTORICAL RECORDS

EDR Exclusive Records

EDR MGP.....	EDR Proprietary Manufactured Gas Plants
EDR Hist Auto.....	EDR Exclusive Historical Auto Stations
EDR Hist Cleaner.....	EDR Exclusive Historical Cleaners

EDR RECOVERED GOVERNMENT ARCHIVES

Exclusive Recovered Govt. Archives

RGA HWS.....	Recovered Government Archive State Hazardous Waste Facilities List
RGA LF.....	Recovered Government Archive Solid Waste Facilities List
RGA LUST.....	Recovered Government Archive Leaking Underground Storage Tank

SURROUNDING SITES: SEARCH RESULTS

Surrounding sites were not identified.









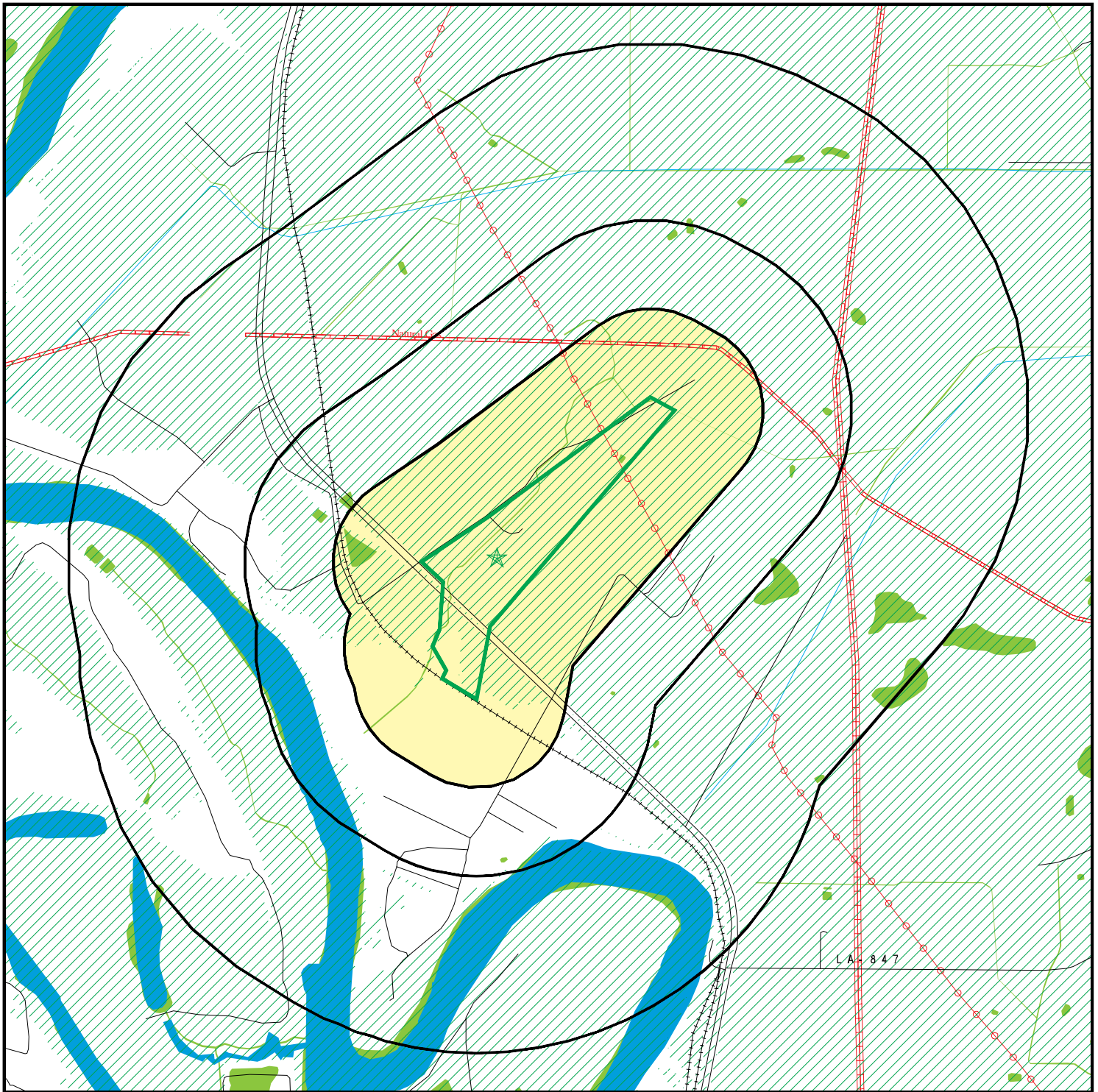



Unmappable (orphan) sites are not considered in the foregoing analysis.

EXECUTIVE SUMMARY

There were no unmapped sites in this report.

OVERVIEW MAP - 7691546.2S



-  Target Property
-  Sites at elevations higher than or equal to the target property
-  Sites at elevations lower than the target property
-  Manufactured Gas Plants
-  National Priority List Sites
-  Dept. Defense Sites
-  Indian Reservations BIA
-  Power transmission lines
-  Pipelines
-  Special Flood Hazard Area (1%)
-  0.2% Annual Chance Flood Hazard
-  National Wetland Inventory

This report includes Interactive Map Layers to display and/or hide map information. The legend includes only those icons for the default map view.

SITE NAME: Carr & Hatten Property
 ADDRESS: Cooper Rd. and Rosie Ln.
 Columbia LA 71418
 LAT/LONG: 32.195147 / 92.102894

CLIENT: Bryant Hammett & Associates, LLC
 CONTACT: Chandler
 INQUIRY #: 7691546.2s
 DATE: June 27, 2024 8:54 am

DETAIL MAP - 7691546.2S

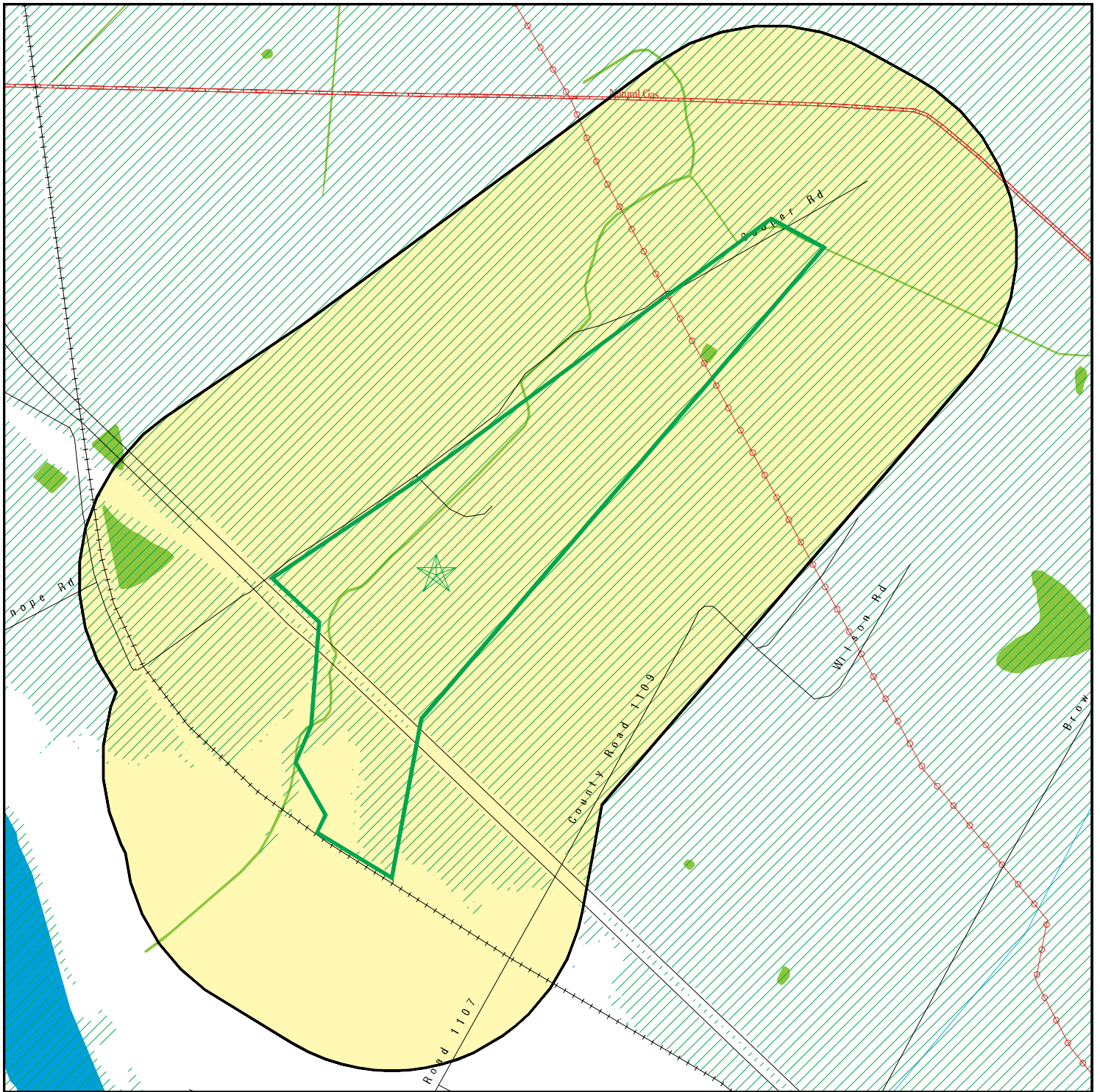

 Target Property

 Sites at elevations higher than or equal to the target property

 Sites at elevations lower than the target property

 Manufactured Gas Plants

 Sensitive Receptors

 National Priority List Sites

 Dept. Defense Sites

 Indian Reservations BIA

 Power transmission lines

 Pipelines

 Special Flood Hazard Area (1%)

 0.2% Annual Chance Flood Hazard

 National Wetland Inventory

This report includes Interactive Map Layers to display and/or hide map information. The legend includes only those icons for the default map view.

SITE NAME: Carr & Hatten Property
ADDRESS: Cooper Rd. and Rosie Ln.
Columbia LA 71418
LAT/LONG: 32.195147 / 92.102894

CLIENT: Bryant Hammett & Associates, LLC
CONTACT: Chandler
INQUIRY #: 7691546.2s
DATE: June 27, 2024 8:55 am

MAP FINDINGS SUMMARY

Database	Search Distance (Miles)	Target Property	< 1/8	1/8 - 1/4	1/4 - 1/2	1/2 - 1	> 1	Total Plotted
<u>STANDARD ENVIRONMENTAL RECORDS</u>								
<i>Lists of Federal NPL (Superfund) sites</i>								
NPL	1.000		0	0	0	0	NR	0
Proposed NPL	1.000		0	0	0	0	NR	0
NPL LIENS	1.000		0	0	0	0	NR	0
<i>Lists of Federal Delisted NPL sites</i>								
Delisted NPL	1.000		0	0	0	0	NR	0
<i>Lists of Federal sites subject to CERCLA removals and CERCLA orders</i>								
FEDERAL FACILITY	0.500		0	0	0	NR	NR	0
SEMS	0.500		0	0	0	NR	NR	0
<i>Lists of Federal CERCLA sites with NFRAP</i>								
SEMS-ARCHIVE	0.500		0	0	0	NR	NR	0
<i>Lists of Federal RCRA facilities undergoing Corrective Action</i>								
CORRACTS	1.000		0	0	0	0	NR	0
<i>Lists of Federal RCRA TSD facilities</i>								
RCRA-TSDF	0.500		0	0	0	NR	NR	0
<i>Lists of Federal RCRA generators</i>								
RCRA-LQG	0.250		0	0	NR	NR	NR	0
RCRA-SQG	0.250		0	0	NR	NR	NR	0
RCRA-VSQG	0.250		0	0	NR	NR	NR	0
<i>Federal institutional controls / engineering controls registries</i>								
LUCIS	0.500		0	0	0	NR	NR	0
US ENG CONTROLS	0.500		0	0	0	NR	NR	0
US INST CONTROLS	0.500		0	0	0	NR	NR	0
<i>Federal ERNS list</i>								
ERNS	0.001		0	NR	NR	NR	NR	0
<i>Lists of state- and tribal hazardous waste facilities</i>								
SHWS	1.000		0	0	0	0	NR	0
<i>Lists of state and tribal landfills and solid waste disposal facilities</i>								
SWF/LF	0.500		0	0	0	NR	NR	0
DEBRIS	0.500		0	0	0	NR	NR	0
HIST DEBRIS	0.500		0	0	0	NR	NR	0
<i>Lists of state and tribal leaking storage tanks</i>								
LUST	0.500		0	0	0	NR	NR	0

MAP FINDINGS SUMMARY

Database	Search Distance (Miles)	Target Property	< 1/8	1/8 - 1/4	1/4 - 1/2	1/2 - 1	> 1	Total Plotted
INDIAN LUST	0.500		0	0	0	NR	NR	0
HIST LUST	0.500		0	0	0	NR	NR	0
<i>Lists of state and tribal registered storage tanks</i>								
FEMA UST	0.250		0	0	NR	NR	NR	0
UST	0.250		0	0	NR	NR	NR	0
INDIAN UST	0.250		0	0	NR	NR	NR	0
<i>State and tribal institutional control / engineering control registries</i>								
AUL	0.500		0	0	0	NR	NR	0
<i>Lists of state and tribal voluntary cleanup sites</i>								
INDIAN VCP	0.500		0	0	0	NR	NR	0
VCP	0.500		0	0	0	NR	NR	0
<i>Lists of state and tribal brownfield sites</i>								
BROWNFIELDS	0.500		0	0	0	NR	NR	0
<u>ADDITIONAL ENVIRONMENTAL RECORDS</u>								
<i>Local Brownfield lists</i>								
US BROWNFIELDS	0.500		0	0	0	NR	NR	0
<i>Local Lists of Landfill / Solid Waste Disposal Sites</i>								
SWRCY	0.500		0	0	0	NR	NR	0
INDIAN ODI	0.500		0	0	0	NR	NR	0
DEBRIS REGION 9	0.500		0	0	0	NR	NR	0
ODI	0.500		0	0	0	NR	NR	0
IHS OPEN DUMPS	0.500		0	0	0	NR	NR	0
<i>Local Lists of Hazardous waste / Contaminated Sites</i>								
US HIST CDL	0.001		0	NR	NR	NR	NR	0
CDL	0.001		0	NR	NR	NR	NR	0
DEL SHWS	1.000		0	0	0	0	NR	0
US CDL	0.001		0	NR	NR	NR	NR	0
<i>Local Land Records</i>								
LIENS	0.001		0	NR	NR	NR	NR	0
LIENS 2	0.001		0	NR	NR	NR	NR	0
<i>Records of Emergency Release Reports</i>								
HMIRS	0.001		0	NR	NR	NR	NR	0
SPILLS	0.001		0	NR	NR	NR	NR	0
SPILLS 90	0.001		0	NR	NR	NR	NR	0
<i>Other Ascertainable Records</i>								
RCRA NonGen / NLR	0.250		0	0	NR	NR	NR	0

MAP FINDINGS SUMMARY

Database	Search Distance (Miles)	Target Property	< 1/8	1/8 - 1/4	1/4 - 1/2	1/2 - 1	> 1	Total Plotted
FUDS	1.000		0	0	0	0	NR	0
DOD	1.000		0	0	0	0	NR	0
SCRD DRYCLEANERS	0.500		0	0	0	NR	NR	0
US FIN ASSUR	0.001		0	NR	NR	NR	NR	0
EPA WATCH LIST	0.001		0	NR	NR	NR	NR	0
2020 COR ACTION	0.250		0	0	NR	NR	NR	0
TSCA	0.001		0	NR	NR	NR	NR	0
TRIS	0.001		0	NR	NR	NR	NR	0
SSTS	0.001		0	NR	NR	NR	NR	0
ROD	1.000		0	0	0	0	NR	0
RMP	0.001		0	NR	NR	NR	NR	0
RAATS	0.001		0	NR	NR	NR	NR	0
PRP	0.001		0	NR	NR	NR	NR	0
PADS	0.001		0	NR	NR	NR	NR	0
ICIS	0.001		0	NR	NR	NR	NR	0
FTTS	0.001		0	NR	NR	NR	NR	0
MLTS	0.001		0	NR	NR	NR	NR	0
COAL ASH DOE	0.001		0	NR	NR	NR	NR	0
COAL ASH EPA	0.500		0	0	0	NR	NR	0
PCB TRANSFORMER	0.001		0	NR	NR	NR	NR	0
RADINFO	0.001		0	NR	NR	NR	NR	0
HIST FTTS	0.001		0	NR	NR	NR	NR	0
DOT OPS	0.001		0	NR	NR	NR	NR	0
CONSENT	1.000		0	0	0	0	NR	0
INDIAN RESERV	1.000		0	0	0	0	NR	0
FUSRAP	1.000		0	0	0	0	NR	0
UMTRA	0.500		0	0	0	NR	NR	0
LEAD SMELTERS	0.001		0	NR	NR	NR	NR	0
US AIRS	0.001		0	NR	NR	NR	NR	0
US MINES	0.250		0	0	NR	NR	NR	0
ABANDONED MINES	0.250		0	0	NR	NR	NR	0
MINES MRDS	0.250		0	0	NR	NR	NR	0
FINDS	0.001		0	NR	NR	NR	NR	0
DOCKET HWC	0.001		0	NR	NR	NR	NR	0
ECHO	0.001		0	NR	NR	NR	NR	0
UXO	1.000		0	0	0	0	NR	0
FUELS PROGRAM	0.250		0	0	NR	NR	NR	0
PFAS NPL	0.250		0	0	NR	NR	NR	0
PFAS FEDERAL SITES	0.250		0	0	NR	NR	NR	0
PFAS TSCA	0.250		0	0	NR	NR	NR	0
PFAS TRIS	0.250		0	0	NR	NR	NR	0
PFAS RCRA MANIFEST	0.250		0	0	NR	NR	NR	0
PFAS ATSDR	0.250		0	0	NR	NR	NR	0
PFAS WQP	0.250		0	0	NR	NR	NR	0
PFAS NPDES	0.250		0	0	NR	NR	NR	0
PFAS ECHO	0.250		0	0	NR	NR	NR	0
PFAS ECHO FIRE TRAIN	0.250		0	0	NR	NR	NR	0
PFAS PT 139 AIRPORT	0.250		0	0	NR	NR	NR	0
AQUEOUS FOAM NRC	0.250		0	0	NR	NR	NR	0
BIOSOLIDS	0.001		0	NR	NR	NR	NR	0
PFAS	0.250		0	0	NR	NR	NR	0

MAP FINDINGS SUMMARY

Database	Search Distance (Miles)	Target Property	< 1/8	1/8 - 1/4	1/4 - 1/2	1/2 - 1	> 1	Total Plotted
AQUEOUS FOAM	0.250		0	0	NR	NR	NR	0
AIRS	0.001		0	NR	NR	NR	NR	0
ASBESTOS	0.001		0	NR	NR	NR	NR	0
COAL ASH	0.500		0	0	0	NR	NR	0
DRYCLEANERS	0.250		0	0	NR	NR	NR	0
Financial Assurance	0.001		0	NR	NR	NR	NR	0
NPDES	0.001		0	NR	NR	NR	NR	0
REM	0.500		0	0	0	NR	NR	0
UIC	0.001		0	NR	NR	NR	NR	0
UST FINDER	0.250		0	0	NR	NR	NR	0
UST FINDER RELEASE	0.500		0	0	0	NR	NR	0
PFAS PROJECT	0.500		0	0	0	NR	NR	0
E MANIFEST	0.250		0	0	NR	NR	NR	0

EDR HIGH RISK HISTORICAL RECORDS

EDR Exclusive Records

EDR MGP	1.000		0	0	0	0	NR	0
EDR Hist Auto	0.125		0	NR	NR	NR	NR	0
EDR Hist Cleaner	0.125		0	NR	NR	NR	NR	0

EDR RECOVERED GOVERNMENT ARCHIVES

Exclusive Recovered Govt. Archives

RGA HWS	0.001		0	NR	NR	NR	NR	0
RGA LF	0.001		0	NR	NR	NR	NR	0
RGA LUST	0.001		0	NR	NR	NR	NR	0

- Totals --		0	0	0	0	0	0	0
-------------	--	---	---	---	---	---	---	---

NOTES:

TP = Target Property

NR = Not Requested at this Search Distance

Sites may be listed in more than one database

Map ID
Direction
Distance
Elevation

MAP FINDINGS

Site

Database(s)

EDR ID Number
EPA ID Number

NO SITES FOUND

Count: 0 records.

ORPHAN SUMMARY

City	EDR ID	Site Name	Site Address	Zip	Database(s)
NO SITES FOUND					

GOVERNMENT RECORDS SEARCHED / DATA CURRENCY TRACKING

To maintain currency of the following federal and state databases, EDR contacts the appropriate governmental agency on a monthly or quarterly basis, as required.

Number of Days to Update: Provides confirmation that EDR is reporting records that have been updated within 90 days from the date the government agency made the information available to the public.

STANDARD ENVIRONMENTAL RECORDS

Lists of Federal NPL (Superfund) sites

NPL: National Priority List

National Priorities List (Superfund). The NPL is a subset of CERCLIS and identifies over 1,200 sites for priority cleanup under the Superfund Program. NPL sites may encompass relatively large areas. As such, EDR provides polygon coverage for over 1,000 NPL site boundaries produced by EPA's Environmental Photographic Interpretation Center (EPIC) and regional EPA offices.

Date of Government Version: 05/22/2024	Source: EPA
Date Data Arrived at EDR: 06/03/2024	Telephone: N/A
Date Made Active in Reports: 06/26/2024	Last EDR Contact: 06/03/2024
Number of Days to Update: 23	Next Scheduled EDR Contact: 07/08/2024
	Data Release Frequency: Quarterly

NPL Site Boundaries

Sources:

EPA's Environmental Photographic Interpretation Center (EPIC)
Telephone: 202-564-7333

EPA Region 1
Telephone 617-918-1143

EPA Region 6
Telephone: 214-655-6659

EPA Region 3
Telephone 215-814-5418

EPA Region 7
Telephone: 913-551-7247

EPA Region 4
Telephone 404-562-8033

EPA Region 8
Telephone: 303-312-6774

EPA Region 5
Telephone 312-886-6686

EPA Region 9
Telephone: 415-947-4246

EPA Region 10
Telephone 206-553-8665

Proposed NPL: Proposed National Priority List Sites

A site that has been proposed for listing on the National Priorities List through the issuance of a proposed rule in the Federal Register. EPA then accepts public comments on the site, responds to the comments, and places on the NPL those sites that continue to meet the requirements for listing.

Date of Government Version: 05/22/2024	Source: EPA
Date Data Arrived at EDR: 06/03/2024	Telephone: N/A
Date Made Active in Reports: 06/26/2024	Last EDR Contact: 06/03/2024
Number of Days to Update: 23	Next Scheduled EDR Contact: 07/08/2024
	Data Release Frequency: Quarterly

NPL LIENS: Federal Superfund Liens

Federal Superfund Liens. Under the authority granted the USEPA by CERCLA of 1980, the USEPA has the authority to file liens against real property in order to recover remedial action expenditures or when the property owner received notification of potential liability. USEPA compiles a listing of filed notices of Superfund Liens.

GOVERNMENT RECORDS SEARCHED / DATA CURRENCY TRACKING

Date of Government Version: 10/15/1991
Date Data Arrived at EDR: 02/02/1994
Date Made Active in Reports: 03/30/1994
Number of Days to Update: 56

Source: EPA
Telephone: 202-564-4267
Last EDR Contact: 08/15/2011
Next Scheduled EDR Contact: 11/28/2011
Data Release Frequency: No Update Planned

Lists of Federal Delisted NPL sites

Delisted NPL: National Priority List Deletions

The National Oil and Hazardous Substances Pollution Contingency Plan (NCP) establishes the criteria that the EPA uses to delete sites from the NPL. In accordance with 40 CFR 300.425.(e), sites may be deleted from the NPL where no further response is appropriate.

Date of Government Version: 05/22/2024
Date Data Arrived at EDR: 06/03/2024
Date Made Active in Reports: 06/26/2024
Number of Days to Update: 23

Source: EPA
Telephone: N/A
Last EDR Contact: 06/03/2024
Next Scheduled EDR Contact: 07/08/2024
Data Release Frequency: Quarterly

Lists of Federal sites subject to CERCLA removals and CERCLA orders

FEDERAL FACILITY: Federal Facility Site Information listing

A listing of National Priority List (NPL) and Base Realignment and Closure (BRAC) sites found in the Comprehensive Environmental Response, Compensation and Liability Information System (CERCLIS) Database where EPA Federal Facilities Restoration and Reuse Office is involved in cleanup activities.

Date of Government Version: 03/25/2024
Date Data Arrived at EDR: 03/26/2024
Date Made Active in Reports: 06/24/2024
Number of Days to Update: 90

Source: Environmental Protection Agency
Telephone: 703-603-8704
Last EDR Contact: 06/25/2024
Next Scheduled EDR Contact: 10/07/2024
Data Release Frequency: Varies

SEMS: Superfund Enterprise Management System

SEMS (Superfund Enterprise Management System) tracks hazardous waste sites, potentially hazardous waste sites, and remedial activities performed in support of EPA's Superfund Program across the United States. The list was formerly known as CERCLIS, renamed to SEMS by the EPA in 2015. The list contains data on potentially hazardous waste sites that have been reported to the USEPA by states, municipalities, private companies and private persons, pursuant to Section 103 of the Comprehensive Environmental Response, Compensation, and Liability Act (CERCLA). This dataset also contains sites which are either proposed to or on the National Priorities List (NPL) and the sites which are in the screening and assessment phase for possible inclusion on the NPL.

Date of Government Version: 04/22/2024
Date Data Arrived at EDR: 05/01/2024
Date Made Active in Reports: 05/24/2024
Number of Days to Update: 23

Source: EPA
Telephone: 800-424-9346
Last EDR Contact: 06/03/2024
Next Scheduled EDR Contact: 07/22/2024
Data Release Frequency: Quarterly

Lists of Federal CERCLA sites with NFRAP

SEMS-ARCHIVE: Superfund Enterprise Management System Archive

GOVERNMENT RECORDS SEARCHED / DATA CURRENCY TRACKING

SEMS-ARCHIVE (Superfund Enterprise Management System Archive) tracks sites that have no further interest under the Federal Superfund Program based on available information. The list was formerly known as the CERCLIS-NFRAP, renamed to SEMS ARCHIVE by the EPA in 2015. EPA may perform a minimal level of assessment work at a site while it is archived if site conditions change and/or new information becomes available. Archived sites have been removed and archived from the inventory of SEMS sites. Archived status indicates that, to the best of EPA's knowledge, assessment at a site has been completed and that EPA has determined no further steps will be taken to list the site on the National Priorities List (NPL), unless information indicates this decision was not appropriate or other considerations require a recommendation for listing at a later time. The decision does not necessarily mean that there is no hazard associated with a given site; it only means that, based upon available information, the location is not judged to be potential NPL site.

Date of Government Version: 04/22/2024	Source: EPA
Date Data Arrived at EDR: 05/01/2024	Telephone: 800-424-9346
Date Made Active in Reports: 05/24/2024	Last EDR Contact: 06/03/2024
Number of Days to Update: 23	Next Scheduled EDR Contact: 07/22/2024
	Data Release Frequency: Quarterly

Lists of Federal RCRA facilities undergoing Corrective Action

CORRACTS: Corrective Action Report

CORRACTS identifies hazardous waste handlers with RCRA corrective action activity.

Date of Government Version: 06/03/2024	Source: EPA
Date Data Arrived at EDR: 06/07/2024	Telephone: 800-424-9346
Date Made Active in Reports: 06/20/2024	Last EDR Contact: 06/07/2024
Number of Days to Update: 13	Next Scheduled EDR Contact: 09/30/2024
	Data Release Frequency: Quarterly

Lists of Federal RCRA TSD facilities

RCRA-TSDF: RCRA - Treatment, Storage and Disposal

RCRAInfo is EPA's comprehensive information system, providing access to data supporting the Resource Conservation and Recovery Act (RCRA) of 1976 and the Hazardous and Solid Waste Amendments (HSWA) of 1984. The database includes selective information on sites which generate, transport, store, treat and/or dispose of hazardous waste as defined by the Resource Conservation and Recovery Act (RCRA). Transporters are individuals or entities that move hazardous waste from the generator offsite to a facility that can recycle, treat, store, or dispose of the waste. TSDFs treat, store, or dispose of the waste.

Date of Government Version: 06/03/2024	Source: Environmental Protection Agency
Date Data Arrived at EDR: 06/07/2024	Telephone: 214-665-6444
Date Made Active in Reports: 06/20/2024	Last EDR Contact: 06/07/2024
Number of Days to Update: 13	Next Scheduled EDR Contact: 09/30/2024
	Data Release Frequency: Quarterly

Lists of Federal RCRA generators

RCRA-LQG: RCRA - Large Quantity Generators

RCRAInfo is EPA's comprehensive information system, providing access to data supporting the Resource Conservation and Recovery Act (RCRA) of 1976 and the Hazardous and Solid Waste Amendments (HSWA) of 1984. The database includes selective information on sites which generate, transport, store, treat and/or dispose of hazardous waste as defined by the Resource Conservation and Recovery Act (RCRA). Large quantity generators (LQGs) generate over 1,000 kilograms (kg) of hazardous waste, or over 1 kg of acutely hazardous waste per month.

Date of Government Version: 06/03/2024	Source: Environmental Protection Agency
Date Data Arrived at EDR: 06/07/2024	Telephone: 214-665-6444
Date Made Active in Reports: 06/20/2024	Last EDR Contact: 06/07/2024
Number of Days to Update: 13	Next Scheduled EDR Contact: 09/30/2024
	Data Release Frequency: Quarterly

GOVERNMENT RECORDS SEARCHED / DATA CURRENCY TRACKING

RCRA-SQG: RCRA - Small Quantity Generators

RCRAInfo is EPA's comprehensive information system, providing access to data supporting the Resource Conservation and Recovery Act (RCRA) of 1976 and the Hazardous and Solid Waste Amendments (HSWA) of 1984. The database includes selective information on sites which generate, transport, store, treat and/or dispose of hazardous waste as defined by the Resource Conservation and Recovery Act (RCRA). Small quantity generators (SQGs) generate between 100 kg and 1,000 kg of hazardous waste per month.

Date of Government Version: 06/03/2024	Source: Environmental Protection Agency
Date Data Arrived at EDR: 06/07/2024	Telephone: 214-665-6444
Date Made Active in Reports: 06/20/2024	Last EDR Contact: 06/07/2024
Number of Days to Update: 13	Next Scheduled EDR Contact: 09/30/2024
	Data Release Frequency: Quarterly

RCRA-VSQG: RCRA - Very Small Quantity Generators (Formerly Conditionally Exempt Small Quantity Generators)

RCRAInfo is EPA's comprehensive information system, providing access to data supporting the Resource Conservation and Recovery Act (RCRA) of 1976 and the Hazardous and Solid Waste Amendments (HSWA) of 1984. The database includes selective information on sites which generate, transport, store, treat and/or dispose of hazardous waste as defined by the Resource Conservation and Recovery Act (RCRA). Very small quantity generators (VSQGs) generate less than 100 kg of hazardous waste, or less than 1 kg of acutely hazardous waste per month.

Date of Government Version: 06/03/2024	Source: Environmental Protection Agency
Date Data Arrived at EDR: 06/07/2024	Telephone: 214-665-6444
Date Made Active in Reports: 06/20/2024	Last EDR Contact: 06/07/2024
Number of Days to Update: 13	Next Scheduled EDR Contact: 09/30/2024
	Data Release Frequency: Quarterly

Federal institutional controls / engineering controls registries

LUCIS: Land Use Control Information System

LUCIS contains records of land use control information pertaining to the former Navy Base Realignment and Closure properties.

Date of Government Version: 02/14/2024	Source: Department of the Navy
Date Data Arrived at EDR: 02/16/2024	Telephone: 843-820-7326
Date Made Active in Reports: 04/04/2024	Last EDR Contact: 05/17/2024
Number of Days to Update: 48	Next Scheduled EDR Contact: 08/19/2024
	Data Release Frequency: Varies

US ENG CONTROLS: Engineering Controls Sites List

A listing of sites with engineering controls in place. Engineering controls include various forms of caps, building foundations, liners, and treatment methods to create pathway elimination for regulated substances to enter environmental media or effect human health.

Date of Government Version: 02/13/2024	Source: Environmental Protection Agency
Date Data Arrived at EDR: 02/21/2024	Telephone: 703-603-0695
Date Made Active in Reports: 04/04/2024	Last EDR Contact: 05/21/2024
Number of Days to Update: 43	Next Scheduled EDR Contact: 09/02/2024
	Data Release Frequency: Varies

US INST CONTROLS: Institutional Controls Sites List

A listing of sites with institutional controls in place. Institutional controls include administrative measures, such as groundwater use restrictions, construction restrictions, property use restrictions, and post remediation care requirements intended to prevent exposure to contaminants remaining on site. Deed restrictions are generally required as part of the institutional controls.

Date of Government Version: 02/13/2024	Source: Environmental Protection Agency
Date Data Arrived at EDR: 02/21/2024	Telephone: 703-603-0695
Date Made Active in Reports: 04/04/2024	Last EDR Contact: 05/21/2024
Number of Days to Update: 43	Next Scheduled EDR Contact: 09/02/2024
	Data Release Frequency: Varies

GOVERNMENT RECORDS SEARCHED / DATA CURRENCY TRACKING

Federal ERNS list

ERNS: Emergency Response Notification System

Emergency Response Notification System. ERNS records and stores information on reported releases of oil and hazardous substances.

Date of Government Version: 03/13/2024

Date Data Arrived at EDR: 03/19/2024

Date Made Active in Reports: 06/17/2024

Number of Days to Update: 90

Source: National Response Center, United States Coast Guard

Telephone: 202-267-2180

Last EDR Contact: 06/17/2024

Next Scheduled EDR Contact: 09/30/2024

Data Release Frequency: Quarterly

Lists of state- and tribal hazardous waste facilities

SHWS: Potential and Confirmed Sites List

Confirmed status denotes that assessments have been performed and a determination made that (1) hazardous waste(s) or substance(s) are present at the site and (2) these sites are under the jurisdiction of the LDEQ/RSD. Potential status is an indicator that sites are either waiting to be assessed or the assessment is in progress.

Date of Government Version: 01/11/2024

Date Data Arrived at EDR: 01/11/2024

Date Made Active in Reports: 02/12/2024

Number of Days to Update: 32

Source: Department of Environmental Quality

Telephone: 225-219-3181

Last EDR Contact: 04/08/2024

Next Scheduled EDR Contact: 07/22/2024

Data Release Frequency: Quarterly

Lists of state and tribal landfills and solid waste disposal facilities

SWF/LF: Landfill List

Solid Waste Facilities/Landfill Sites. SWF/LF type records typically contain an inventory of solid waste disposal facilities or landfills in a particular state. Depending on the state, these may be active or inactive facilities or open dumps that failed to meet RCRA Subtitle D Section 4004 criteria for solid waste landfills or disposal sites.

Date of Government Version: 03/13/2024

Date Data Arrived at EDR: 03/14/2024

Date Made Active in Reports: 03/18/2024

Number of Days to Update: 4

Source: Department of Environmental Quality

Telephone: 225-219-3181

Last EDR Contact: 05/31/2024

Next Scheduled EDR Contact: 09/16/2024

Data Release Frequency: Annually

DEBRIS: LDEQ Approved Debris Sites

A listing of LDEQ Approved Debris Sites where hurricane debris is dumped.

Date of Government Version: 03/04/2024

Date Data Arrived at EDR: 03/06/2024

Date Made Active in Reports: 05/24/2024

Number of Days to Update: 79

Source: Department of Environmental Quality

Telephone: 225-219-3953

Last EDR Contact: 06/04/2024

Next Scheduled EDR Contact: 09/16/2024

Data Release Frequency: Varies

HIST DEBRIS: LDEQ Approved Debris Sites

A listing of LDEQ Approved Debris Sites where hurricane debris is dumped.

Date of Government Version: 02/07/2007

Date Data Arrived at EDR: 11/14/2008

Date Made Active in Reports: 11/21/2008

Number of Days to Update: 7

Source: Department of Environmental Quality

Telephone: 225-219-3070

Last EDR Contact: 03/23/2009

Next Scheduled EDR Contact: 06/22/2009

Data Release Frequency: No Update Planned

Lists of state and tribal leaking storage tanks

GOVERNMENT RECORDS SEARCHED / DATA CURRENCY TRACKING

LUST: Leaking Underground Storage Tanks

Leaking Underground Storage Tank Incident Reports. LUST records contain an inventory of reported leaking underground storage tank incidents. Not all states maintain these records, and the information stored varies by state.

Date of Government Version: 01/11/2024
Date Data Arrived at EDR: 01/11/2024
Date Made Active in Reports: 02/12/2024
Number of Days to Update: 32

Source: Department of Environmental Quality
Telephone: 225-219-3181
Last EDR Contact: 04/08/2024
Next Scheduled EDR Contact: 07/22/2024
Data Release Frequency: Quarterly

INDIAN LUST R8: Leaking Underground Storage Tanks on Indian Land

LUSTs on Indian land in Colorado, Montana, North Dakota, South Dakota, Utah and Wyoming.

Date of Government Version: 10/25/2023
Date Data Arrived at EDR: 01/17/2024
Date Made Active in Reports: 03/13/2024
Number of Days to Update: 56

Source: EPA Region 8
Telephone: 303-312-6271
Last EDR Contact: 05/30/2024
Next Scheduled EDR Contact: 07/29/2024
Data Release Frequency: Varies

INDIAN LUST R1: Leaking Underground Storage Tanks on Indian Land

A listing of leaking underground storage tank locations on Indian Land.

Date of Government Version: 10/25/2023
Date Data Arrived at EDR: 01/17/2024
Date Made Active in Reports: 03/13/2024
Number of Days to Update: 56

Source: EPA Region 1
Telephone: 617-918-1313
Last EDR Contact: 05/30/2024
Next Scheduled EDR Contact: 07/29/2024
Data Release Frequency: Varies

INDIAN LUST R7: Leaking Underground Storage Tanks on Indian Land

LUSTs on Indian land in Iowa, Kansas, and Nebraska

Date of Government Version: 10/25/2023
Date Data Arrived at EDR: 01/17/2024
Date Made Active in Reports: 03/13/2024
Number of Days to Update: 56

Source: EPA Region 7
Telephone: 913-551-7003
Last EDR Contact: 05/30/2024
Next Scheduled EDR Contact: 07/29/2024
Data Release Frequency: Varies

INDIAN LUST R9: Leaking Underground Storage Tanks on Indian Land

LUSTs on Indian land in Arizona, California, New Mexico and Nevada

Date of Government Version: 10/25/2023
Date Data Arrived at EDR: 01/17/2024
Date Made Active in Reports: 03/13/2024
Number of Days to Update: 56

Source: Environmental Protection Agency
Telephone: 415-972-3372
Last EDR Contact: 05/30/2024
Next Scheduled EDR Contact: 07/29/2024
Data Release Frequency: Varies

INDIAN LUST R4: Leaking Underground Storage Tanks on Indian Land

LUSTs on Indian land in Florida, Mississippi and North Carolina.

Date of Government Version: 10/25/2023
Date Data Arrived at EDR: 01/17/2024
Date Made Active in Reports: 03/13/2024
Number of Days to Update: 56

Source: EPA Region 4
Telephone: 404-562-8677
Last EDR Contact: 05/30/2024
Next Scheduled EDR Contact: 07/29/2024
Data Release Frequency: Varies

INDIAN LUST R5: Leaking Underground Storage Tanks on Indian Land

Leaking underground storage tanks located on Indian Land in Michigan, Minnesota and Wisconsin.

Date of Government Version: 10/04/2023
Date Data Arrived at EDR: 01/17/2024
Date Made Active in Reports: 03/13/2024
Number of Days to Update: 56

Source: EPA, Region 5
Telephone: 312-886-7439
Last EDR Contact: 05/30/2024
Next Scheduled EDR Contact: 07/29/2024
Data Release Frequency: Varies

GOVERNMENT RECORDS SEARCHED / DATA CURRENCY TRACKING

INDIAN LUST R6: Leaking Underground Storage Tanks on Indian Land LUSTs on Indian land in New Mexico and Oklahoma.

Date of Government Version: 10/25/2023	Source: EPA Region 6
Date Data Arrived at EDR: 01/17/2024	Telephone: 214-665-6597
Date Made Active in Reports: 03/13/2024	Last EDR Contact: 05/30/2024
Number of Days to Update: 56	Next Scheduled EDR Contact: 07/29/2024
	Data Release Frequency: Varies

INDIAN LUST R10: Leaking Underground Storage Tanks on Indian Land LUSTs on Indian land in Alaska, Idaho, Oregon and Washington.

Date of Government Version: 10/25/2023	Source: EPA Region 10
Date Data Arrived at EDR: 01/17/2024	Telephone: 206-553-2857
Date Made Active in Reports: 03/13/2024	Last EDR Contact: 05/30/2024
Number of Days to Update: 56	Next Scheduled EDR Contact: 07/29/2024
	Data Release Frequency: Varies

HIST LUST: Underground Storage Tank Case History Incidents

This listing includes detailed information for Leaking Underground Storage Tanks reported through November 1999. It is no longer updated. Current LUST incidents, without detail, can be found in the Leaking Underground Storage Tank Database

Date of Government Version: 11/01/1999	Source: Department of Environmental Quality
Date Data Arrived at EDR: 02/16/2000	Telephone: N/A
Date Made Active in Reports: 05/01/2000	Last EDR Contact: 12/04/2001
Number of Days to Update: 75	Next Scheduled EDR Contact: N/A
	Data Release Frequency: No Update Planned

Lists of state and tribal registered storage tanks

FEMA UST: Underground Storage Tank Listing

A listing of all FEMA owned underground storage tanks.

Date of Government Version: 03/15/2024	Source: FEMA
Date Data Arrived at EDR: 03/19/2024	Telephone: 202-646-5797
Date Made Active in Reports: 06/17/2024	Last EDR Contact: 06/26/2024
Number of Days to Update: 90	Next Scheduled EDR Contact: 10/14/2024
	Data Release Frequency: Varies

UST: Louisiana Underground Storage Tank Database

Registered Underground Storage Tanks. UST's are regulated under Subtitle I of the Resource Conservation and Recovery Act (RCRA) and must be registered with the state department responsible for administering the UST program. Available information varies by state program.

Date of Government Version: 01/11/2024	Source: Department of Environmental Quality
Date Data Arrived at EDR: 01/11/2024	Telephone: 225-219-3181
Date Made Active in Reports: 02/08/2024	Last EDR Contact: 04/08/2024
Number of Days to Update: 28	Next Scheduled EDR Contact: 07/22/2024
	Data Release Frequency: Quarterly

INDIAN UST R4: Underground Storage Tanks on Indian Land

The Indian Underground Storage Tank (UST) database provides information about underground storage tanks on Indian land in EPA Region 4 (Alabama, Florida, Georgia, Kentucky, Mississippi, North Carolina, South Carolina, Tennessee and Tribal Nations)

Date of Government Version: 10/24/2023	Source: EPA Region 4
Date Data Arrived at EDR: 01/17/2024	Telephone: 404-562-9424
Date Made Active in Reports: 03/13/2024	Last EDR Contact: 04/17/2024
Number of Days to Update: 56	Next Scheduled EDR Contact: 07/29/2024
	Data Release Frequency: Varies

GOVERNMENT RECORDS SEARCHED / DATA CURRENCY TRACKING

INDIAN UST R8: Underground Storage Tanks on Indian Land

The Indian Underground Storage Tank (UST) database provides information about underground storage tanks on Indian land in EPA Region 8 (Colorado, Montana, North Dakota, South Dakota, Utah, Wyoming and 27 Tribal Nations).

Date of Government Version: 10/24/2023	Source: EPA Region 8
Date Data Arrived at EDR: 01/17/2024	Telephone: 303-312-6137
Date Made Active in Reports: 03/13/2024	Last EDR Contact: 05/30/2024
Number of Days to Update: 56	Next Scheduled EDR Contact: 07/29/2024
	Data Release Frequency: Varies

INDIAN UST R7: Underground Storage Tanks on Indian Land

The Indian Underground Storage Tank (UST) database provides information about underground storage tanks on Indian land in EPA Region 7 (Iowa, Kansas, Missouri, Nebraska, and 9 Tribal Nations).

Date of Government Version: 10/24/2023	Source: EPA Region 7
Date Data Arrived at EDR: 01/17/2024	Telephone: 913-551-7003
Date Made Active in Reports: 03/13/2024	Last EDR Contact: 05/30/2024
Number of Days to Update: 56	Next Scheduled EDR Contact: 07/29/2024
	Data Release Frequency: Varies

INDIAN UST R1: Underground Storage Tanks on Indian Land

The Indian Underground Storage Tank (UST) database provides information about underground storage tanks on Indian land in EPA Region 1 (Connecticut, Maine, Massachusetts, New Hampshire, Rhode Island, Vermont and ten Tribal Nations).

Date of Government Version: 10/24/2023	Source: EPA, Region 1
Date Data Arrived at EDR: 01/17/2024	Telephone: 617-918-1313
Date Made Active in Reports: 03/13/2024	Last EDR Contact: 05/30/2024
Number of Days to Update: 56	Next Scheduled EDR Contact: 07/29/2024
	Data Release Frequency: Varies

INDIAN UST R5: Underground Storage Tanks on Indian Land

The Indian Underground Storage Tank (UST) database provides information about underground storage tanks on Indian land in EPA Region 5 (Michigan, Minnesota and Wisconsin and Tribal Nations).

Date of Government Version: 10/17/2023	Source: EPA Region 5
Date Data Arrived at EDR: 01/17/2024	Telephone: 312-886-6136
Date Made Active in Reports: 03/13/2024	Last EDR Contact: 04/17/2024
Number of Days to Update: 56	Next Scheduled EDR Contact: 07/29/2024
	Data Release Frequency: Varies

INDIAN UST R6: Underground Storage Tanks on Indian Land

The Indian Underground Storage Tank (UST) database provides information about underground storage tanks on Indian land in EPA Region 6 (Louisiana, Arkansas, Oklahoma, New Mexico, Texas and 65 Tribes).

Date of Government Version: 10/24/2023	Source: EPA Region 6
Date Data Arrived at EDR: 01/17/2024	Telephone: 214-665-7591
Date Made Active in Reports: 03/13/2024	Last EDR Contact: 05/30/2024
Number of Days to Update: 56	Next Scheduled EDR Contact: 07/29/2024
	Data Release Frequency: Varies

INDIAN UST R10: Underground Storage Tanks on Indian Land

The Indian Underground Storage Tank (UST) database provides information about underground storage tanks on Indian land in EPA Region 10 (Alaska, Idaho, Oregon, Washington, and Tribal Nations).

Date of Government Version: 10/24/2023	Source: EPA Region 10
Date Data Arrived at EDR: 01/17/2024	Telephone: 206-553-2857
Date Made Active in Reports: 03/13/2024	Last EDR Contact: 05/30/2024
Number of Days to Update: 56	Next Scheduled EDR Contact: 07/29/2024
	Data Release Frequency: Varies

GOVERNMENT RECORDS SEARCHED / DATA CURRENCY TRACKING

INDIAN UST R9: Underground Storage Tanks on Indian Land

The Indian Underground Storage Tank (UST) database provides information about underground storage tanks on Indian land in EPA Region 9 (Arizona, California, Hawaii, Nevada, the Pacific Islands, and Tribal Nations).

Date of Government Version: 10/24/2023	Source: EPA Region 9
Date Data Arrived at EDR: 01/17/2024	Telephone: 415-972-3368
Date Made Active in Reports: 03/13/2024	Last EDR Contact: 05/30/2024
Number of Days to Update: 56	Next Scheduled EDR Contact: 07/29/2024
	Data Release Frequency: Varies

State and tribal institutional control / engineering control registries

AUL: Listing of Institutional and/or Engineering Controls

A notice of contamination (nature and levels of contaminants) and restriction of property to non-residential use are placed in the conveyance records for the property.

Date of Government Version: 12/27/2023	Source: Department of Environmental Quality
Date Data Arrived at EDR: 12/27/2023	Telephone: 225-219-3168
Date Made Active in Reports: 03/19/2024	Last EDR Contact: 06/26/2024
Number of Days to Update: 83	Next Scheduled EDR Contact: 10/14/2024
	Data Release Frequency: Varies

Lists of state and tribal voluntary cleanup sites

INDIAN VCP R1: Voluntary Cleanup Priority Listing

A listing of voluntary cleanup priority sites located on Indian Land located in Region 1.

Date of Government Version: 07/27/2015	Source: EPA, Region 1
Date Data Arrived at EDR: 09/29/2015	Telephone: 617-918-1102
Date Made Active in Reports: 02/18/2016	Last EDR Contact: 06/14/2024
Number of Days to Update: 142	Next Scheduled EDR Contact: 09/30/2024
	Data Release Frequency: Varies

VCP: Voluntary Remediation Program Sites

Sites that have entered the Department of Environmental Quality's Voluntary Remediation Program

Date of Government Version: 01/09/2024	Source: Department of Environmental Quality
Date Data Arrived at EDR: 01/10/2024	Telephone: 225-219-3181
Date Made Active in Reports: 03/27/2024	Last EDR Contact: 04/10/2024
Number of Days to Update: 77	Next Scheduled EDR Contact: 07/22/2024
	Data Release Frequency: Quarterly

INDIAN VCP R7: Voluntary Cleanup Priority Listing

A listing of voluntary cleanup priority sites located on Indian Land located in Region 7.

Date of Government Version: 03/20/2008	Source: EPA, Region 7
Date Data Arrived at EDR: 04/22/2008	Telephone: 913-551-7365
Date Made Active in Reports: 05/19/2008	Last EDR Contact: 07/08/2021
Number of Days to Update: 27	Next Scheduled EDR Contact: 07/20/2009
	Data Release Frequency: Varies

Lists of state and tribal brownfield sites

BROWNFIELDS: Brownfields Inventory

Brownfields are abandoned, idled, or underused industrial or commercial real property, the expansion, redevelopment or reuse of which may be complicated by the presence of or potential presence of a hazardous substance, pollutant, or contaminant.

Date of Government Version: 01/11/2024	Source: Department of Environmental Quality
Date Data Arrived at EDR: 01/11/2024	Telephone: 225-219-3167
Date Made Active in Reports: 02/12/2024	Last EDR Contact: 04/08/2024
Number of Days to Update: 32	Next Scheduled EDR Contact: 07/22/2024
	Data Release Frequency: Quarterly

GOVERNMENT RECORDS SEARCHED / DATA CURRENCY TRACKING

ADDITIONAL ENVIRONMENTAL RECORDS

Local Brownfield lists

US BROWNFIELDS: A Listing of Brownfields Sites

Brownfields are real property, the expansion, redevelopment, or reuse of which may be complicated by the presence or potential presence of a hazardous substance, pollutant, or contaminant. Cleaning up and reinvesting in these properties takes development pressures off of undeveloped, open land, and both improves and protects the environment. Assessment, Cleanup and Redevelopment Exchange System (ACRES) stores information reported by EPA Brownfields grant recipients on brownfields properties assessed or cleaned up with grant funding as well as information on Targeted Brownfields Assessments performed by EPA Regions. A listing of ACRES Brownfield sites is obtained from Cleanups in My Community. Cleanups in My Community provides information on Brownfields properties for which information is reported back to EPA, as well as areas served by Brownfields grant programs.

Date of Government Version: 03/11/2024	Source: Environmental Protection Agency
Date Data Arrived at EDR: 03/12/2024	Telephone: 202-566-2777
Date Made Active in Reports: 05/10/2024	Last EDR Contact: 06/11/2024
Number of Days to Update: 59	Next Scheduled EDR Contact: 09/23/2024
	Data Release Frequency: Semi-Annually

Local Lists of Landfill / Solid Waste Disposal Sites

SWRCY: Recycling Directory

A listing of recycling facilities.

Date of Government Version: 03/25/2024	Source: Department of Environmental Quality
Date Data Arrived at EDR: 03/26/2024	Telephone: 225-219-3181
Date Made Active in Reports: 06/14/2024	Last EDR Contact: 06/14/2024
Number of Days to Update: 80	Next Scheduled EDR Contact: 09/30/2024
	Data Release Frequency: Varies

INDIAN ODI: Report on the Status of Open Dumps on Indian Lands

Location of open dumps on Indian land.

Date of Government Version: 12/31/1998	Source: Environmental Protection Agency
Date Data Arrived at EDR: 12/03/2007	Telephone: 703-308-8245
Date Made Active in Reports: 01/24/2008	Last EDR Contact: 04/22/2024
Number of Days to Update: 52	Next Scheduled EDR Contact: 08/05/2024
	Data Release Frequency: Varies

ODI: Open Dump Inventory

An open dump is defined as a disposal facility that does not comply with one or more of the Part 257 or Part 258 Subtitle D Criteria.

Date of Government Version: 06/30/1985	Source: Environmental Protection Agency
Date Data Arrived at EDR: 08/09/2004	Telephone: 800-424-9346
Date Made Active in Reports: 09/17/2004	Last EDR Contact: 06/09/2004
Number of Days to Update: 39	Next Scheduled EDR Contact: N/A
	Data Release Frequency: No Update Planned

DEBRIS REGION 9: Torres Martinez Reservation Illegal Dump Site Locations

A listing of illegal dump sites location on the Torres Martinez Indian Reservation located in eastern Riverside County and northern Imperial County, California.

Date of Government Version: 01/12/2009	Source: EPA, Region 9
Date Data Arrived at EDR: 05/07/2009	Telephone: 415-947-4219
Date Made Active in Reports: 09/21/2009	Last EDR Contact: 04/15/2024
Number of Days to Update: 137	Next Scheduled EDR Contact: 07/29/2024
	Data Release Frequency: No Update Planned

GOVERNMENT RECORDS SEARCHED / DATA CURRENCY TRACKING

IHS OPEN DUMPS: Open Dumps on Indian Land

A listing of all open dumps located on Indian Land in the United States.

Date of Government Version: 04/01/2014

Date Data Arrived at EDR: 08/06/2014

Date Made Active in Reports: 01/29/2015

Number of Days to Update: 176

Source: Department of Health & Human Services, Indian Health Service

Telephone: 301-443-1452

Last EDR Contact: 04/19/2024

Next Scheduled EDR Contact: 08/04/2024

Data Release Frequency: Varies

Local Lists of Hazardous waste / Contaminated Sites

US HIST CDL: National Clandestine Laboratory Register

A listing of clandestine drug lab locations that have been removed from the DEAs National Clandestine Laboratory Register.

Date of Government Version: 12/31/2023

Date Data Arrived at EDR: 02/21/2024

Date Made Active in Reports: 04/04/2024

Number of Days to Update: 43

Source: Drug Enforcement Administration

Telephone: 202-307-1000

Last EDR Contact: 05/21/2024

Next Scheduled EDR Contact: 09/02/2024

Data Release Frequency: No Update Planned

CDL: Clandestine Drug Lab

A list of residential real properties that have been reported as potentially contaminated.

Date of Government Version: 02/21/2024

Date Data Arrived at EDR: 02/21/2024

Date Made Active in Reports: 05/08/2024

Number of Days to Update: 77

Source: Department of Environmental Quality

Telephone: 225-219-5337

Last EDR Contact: 05/21/2024

Next Scheduled EDR Contact: 09/02/2024

Data Release Frequency: Semi-Annually

DEL SHWS: Deleted Potential & Confirmed Sites

A listing of sites removed from the Potential and Confirmed Listing.

Date of Government Version: 01/11/2024

Date Data Arrived at EDR: 01/11/2024

Date Made Active in Reports: 02/12/2024

Number of Days to Update: 32

Source: Department of Environmental Quality

Telephone: 225-219-3168

Last EDR Contact: 04/08/2024

Next Scheduled EDR Contact: 07/22/2024

Data Release Frequency: Quarterly

US CDL: Clandestine Drug Labs

A listing of clandestine drug lab locations. The U.S. Department of Justice ("the Department") provides this web site as a public service. It contains addresses of some locations where law enforcement agencies reported they found chemicals or other items that indicated the presence of either clandestine drug laboratories or dumpsites. In most cases, the source of the entries is not the Department, and the Department has not verified the entry and does not guarantee its accuracy. Members of the public must verify the accuracy of all entries by, for example, contacting local law enforcement and local health departments.

Date of Government Version: 12/31/2023

Date Data Arrived at EDR: 02/21/2024

Date Made Active in Reports: 04/04/2024

Number of Days to Update: 43

Source: Drug Enforcement Administration

Telephone: 202-307-1000

Last EDR Contact: 05/21/2024

Next Scheduled EDR Contact: 09/02/2024

Data Release Frequency: Quarterly

Local Land Records

LIENS: Environmental Liens

An Environmental Lien is a charge, security, or encumbrance upon title to a property to secure the payment of a cost, damage, debt, obligation, or duty arising out of response actions, cleanup, or other remediation of hazardous substances or petroleum products upon a property, including (but not limited to) liens imposed pursuant to CERCLA 42 USC 9607(1) and similar state or local laws. In other words: a lien placed upon a property's title due to an environmental condition.

GOVERNMENT RECORDS SEARCHED / DATA CURRENCY TRACKING

Date of Government Version: 01/05/2024
Date Data Arrived at EDR: 01/05/2024
Date Made Active in Reports: 03/21/2024
Number of Days to Update: 76

Source: Department of Environmental Quality
Telephone: N/A
Last EDR Contact: 04/22/2024
Next Scheduled EDR Contact: 07/22/2024
Data Release Frequency: Varies

LIENS 2: CERCLA Lien Information

A Federal CERCLA ('Superfund') lien can exist by operation of law at any site or property at which EPA has spent Superfund monies. These monies are spent to investigate and address releases and threatened releases of contamination. CERCLIS provides information as to the identity of these sites and properties.

Date of Government Version: 05/22/2024
Date Data Arrived at EDR: 06/03/2024
Date Made Active in Reports: 06/26/2024
Number of Days to Update: 23

Source: Environmental Protection Agency
Telephone: 202-564-6023
Last EDR Contact: 06/03/2024
Next Scheduled EDR Contact: 07/08/2024
Data Release Frequency: Semi-Annually

Records of Emergency Release Reports

HMIRS: Hazardous Materials Information Reporting System

Hazardous Materials Incident Report System. HMIRS contains hazardous material spill incidents reported to DOT.

Date of Government Version: 06/14/2024
Date Data Arrived at EDR: 06/17/2024
Date Made Active in Reports: 06/24/2024
Number of Days to Update: 7

Source: U.S. Department of Transportation
Telephone: 202-366-4555
Last EDR Contact: 06/17/2024
Next Scheduled EDR Contact: 09/30/2024
Data Release Frequency: Quarterly

SPILLS: Emergency Response Section Incidents

Spills and/or releases, to land, reported to the Emergency Response Section.

Date of Government Version: 02/07/2024
Date Data Arrived at EDR: 02/09/2024
Date Made Active in Reports: 05/01/2024
Number of Days to Update: 82

Source: Department of Environmental Quality
Telephone: 225-219-3620
Last EDR Contact: 05/02/2024
Next Scheduled EDR Contact: 08/19/2024
Data Release Frequency: Varies

SPILLS 90: SPILLS90 data from FirstSearch

Spills 90 includes those spill and release records available exclusively from FirstSearch databases. Typically, they may include chemical, oil and/or hazardous substance spills recorded after 1990. Duplicate records that are already included in EDR incident and release records are not included in Spills 90.

Date of Government Version: 10/30/2012
Date Data Arrived at EDR: 01/03/2013
Date Made Active in Reports: 03/07/2013
Number of Days to Update: 63

Source: FirstSearch
Telephone: N/A
Last EDR Contact: 01/03/2013
Next Scheduled EDR Contact: N/A
Data Release Frequency: No Update Planned

Other Ascertainable Records

RCRA NonGen / NLR: RCRA - Non Generators / No Longer Regulated

RCRAInfo is EPA's comprehensive information system, providing access to data supporting the Resource Conservation and Recovery Act (RCRA) of 1976 and the Hazardous and Solid Waste Amendments (HSWA) of 1984. The database includes selective information on sites which generate, transport, store, treat and/or dispose of hazardous waste as defined by the Resource Conservation and Recovery Act (RCRA). Non-Generators do not presently generate hazardous waste.

Date of Government Version: 06/03/2024
Date Data Arrived at EDR: 06/07/2024
Date Made Active in Reports: 06/20/2024
Number of Days to Update: 13

Source: Environmental Protection Agency
Telephone: 214-665-6444
Last EDR Contact: 06/07/2024
Next Scheduled EDR Contact: 09/30/2024
Data Release Frequency: Quarterly

GOVERNMENT RECORDS SEARCHED / DATA CURRENCY TRACKING

FUDS: Formerly Used Defense Sites

The listing includes locations of Formerly Used Defense Sites properties where the US Army Corps of Engineers is actively working or will take necessary cleanup actions.

Date of Government Version: 01/30/2024	Source: U.S. Army Corps of Engineers
Date Data Arrived at EDR: 02/13/2024	Telephone: 202-528-4285
Date Made Active in Reports: 04/04/2024	Last EDR Contact: 05/14/2024
Number of Days to Update: 51	Next Scheduled EDR Contact: 08/26/2024
	Data Release Frequency: Varies

DOD: Department of Defense Sites

This data set consists of federally owned or administered lands, administered by the Department of Defense, that have any area equal to or greater than 640 acres of the United States, Puerto Rico, and the U.S. Virgin Islands.

Date of Government Version: 06/07/2021	Source: USGS
Date Data Arrived at EDR: 07/13/2021	Telephone: 888-275-8747
Date Made Active in Reports: 03/09/2022	Last EDR Contact: 04/11/2024
Number of Days to Update: 239	Next Scheduled EDR Contact: 07/22/2024
	Data Release Frequency: Varies

FEDLAND: Federal and Indian Lands

Federally and Indian administrated lands of the United States. Lands included are administrated by: Army Corps of Engineers, Bureau of Reclamation, National Wild and Scenic River, National Wildlife Refuge, Public Domain Land, Wilderness, Wilderness Study Area, Wildlife Management Area, Bureau of Indian Affairs, Bureau of Land Management, Department of Justice, Forest Service, Fish and Wildlife Service, National Park Service.

Date of Government Version: 04/02/2018	Source: U.S. Geological Survey
Date Data Arrived at EDR: 04/11/2018	Telephone: 888-275-8747
Date Made Active in Reports: 11/06/2019	Last EDR Contact: 04/04/2024
Number of Days to Update: 574	Next Scheduled EDR Contact: 07/15/2024
	Data Release Frequency: N/A

SCRD DRYCLEANERS: State Coalition for Remediation of Drycleaners Listing

The State Coalition for Remediation of Drycleaners was established in 1998, with support from the U.S. EPA Office of Superfund Remediation and Technology Innovation. It is comprised of representatives of states with established drycleaner remediation programs. Currently the member states are Alabama, Connecticut, Florida, Illinois, Kansas, Minnesota, Missouri, North Carolina, Oregon, South Carolina, Tennessee, Texas, and Wisconsin.

Date of Government Version: 07/30/2021	Source: Environmental Protection Agency
Date Data Arrived at EDR: 02/03/2023	Telephone: 615-532-8599
Date Made Active in Reports: 02/10/2023	Last EDR Contact: 05/09/2024
Number of Days to Update: 7	Next Scheduled EDR Contact: 08/19/2024
	Data Release Frequency: Varies

US FIN ASSUR: Financial Assurance Information

All owners and operators of facilities that treat, store, or dispose of hazardous waste are required to provide proof that they will have sufficient funds to pay for the clean up, closure, and post-closure care of their facilities.

Date of Government Version: 03/18/2024	Source: Environmental Protection Agency
Date Data Arrived at EDR: 03/19/2024	Telephone: 202-566-1917
Date Made Active in Reports: 06/20/2024	Last EDR Contact: 06/17/2024
Number of Days to Update: 93	Next Scheduled EDR Contact: 09/30/2024
	Data Release Frequency: Quarterly

EPA WATCH LIST: EPA Watch List

EPA maintains a "Watch List" to facilitate dialogue between EPA, state and local environmental agencies on enforcement matters relating to facilities with alleged violations identified as either significant or high priority. Being on the Watch List does not mean that the facility has actually violated the law only that an investigation by EPA or a state or local environmental agency has led those organizations to allege that an unproven violation has in fact occurred. Being on the Watch List does not represent a higher level of concern regarding the alleged violations that were detected, but instead indicates cases requiring additional dialogue between EPA, state and local agencies - primarily because of the length of time the alleged violation has gone unaddressed or unresolved.

GOVERNMENT RECORDS SEARCHED / DATA CURRENCY TRACKING

Date of Government Version: 08/30/2013
Date Data Arrived at EDR: 03/21/2014
Date Made Active in Reports: 06/17/2014
Number of Days to Update: 88

Source: Environmental Protection Agency
Telephone: 617-520-3000
Last EDR Contact: 04/29/2024
Next Scheduled EDR Contact: 08/12/2024
Data Release Frequency: No Update Planned

2020 COR ACTION: 2020 Corrective Action Program List

The EPA has set ambitious goals for the RCRA Corrective Action program by creating the 2020 Corrective Action Universe. This RCRA cleanup baseline includes facilities expected to need corrective action. The 2020 universe contains a wide variety of sites. Some properties are heavily contaminated while others were contaminated but have since been cleaned up. Still others have not been fully investigated yet, and may require little or no remediation. Inclusion in the 2020 Universe does not necessarily imply failure on the part of a facility to meet its RCRA obligations.

Date of Government Version: 09/30/2017
Date Data Arrived at EDR: 05/08/2018
Date Made Active in Reports: 07/20/2018
Number of Days to Update: 73

Source: Environmental Protection Agency
Telephone: 703-308-4044
Last EDR Contact: 05/02/2024
Next Scheduled EDR Contact: 08/12/2024
Data Release Frequency: Varies

TSCA: Toxic Substances Control Act

Toxic Substances Control Act. TSCA identifies manufacturers and importers of chemical substances included on the TSCA Chemical Substance Inventory list. It includes data on the production volume of these substances by plant site.

Date of Government Version: 12/31/2020
Date Data Arrived at EDR: 06/14/2022
Date Made Active in Reports: 03/24/2023
Number of Days to Update: 283

Source: EPA
Telephone: 202-260-5521
Last EDR Contact: 06/13/2024
Next Scheduled EDR Contact: 09/23/2024
Data Release Frequency: Every 4 Years

TRIS: Toxic Chemical Release Inventory System

Toxic Release Inventory System. TRIS identifies facilities which release toxic chemicals to the air, water and land in reportable quantities under SARA Title III Section 313.

Date of Government Version: 12/31/2022
Date Data Arrived at EDR: 11/13/2023
Date Made Active in Reports: 02/07/2024
Number of Days to Update: 86

Source: EPA
Telephone: 202-566-0250
Last EDR Contact: 05/16/2024
Next Scheduled EDR Contact: 08/26/2024
Data Release Frequency: Annually

SSTS: Section 7 Tracking Systems

Section 7 of the Federal Insecticide, Fungicide and Rodenticide Act, as amended (92 Stat. 829) requires all registered pesticide-producing establishments to submit a report to the Environmental Protection Agency by March 1st each year. Each establishment must report the types and amounts of pesticides, active ingredients and devices being produced, and those having been produced and sold or distributed in the past year.

Date of Government Version: 01/16/2024
Date Data Arrived at EDR: 01/17/2024
Date Made Active in Reports: 03/27/2024
Number of Days to Update: 70

Source: EPA
Telephone: 202-564-4203
Last EDR Contact: 04/17/2024
Next Scheduled EDR Contact: 07/29/2024
Data Release Frequency: Annually

ROD: Records Of Decision

Record of Decision. ROD documents mandate a permanent remedy at an NPL (Superfund) site containing technical and health information to aid in the cleanup.

Date of Government Version: 05/22/2024
Date Data Arrived at EDR: 06/03/2024
Date Made Active in Reports: 06/26/2024
Number of Days to Update: 23

Source: EPA
Telephone: 703-416-0223
Last EDR Contact: 06/03/2024
Next Scheduled EDR Contact: 09/09/2024
Data Release Frequency: Annually

GOVERNMENT RECORDS SEARCHED / DATA CURRENCY TRACKING

RMP: Risk Management Plans

When Congress passed the Clean Air Act Amendments of 1990, it required EPA to publish regulations and guidance for chemical accident prevention at facilities using extremely hazardous substances. The Risk Management Program Rule (RMP Rule) was written to implement Section 112(r) of these amendments. The rule, which built upon existing industry codes and standards, requires companies of all sizes that use certain flammable and toxic substances to develop a Risk Management Program, which includes a(n): Hazard assessment that details the potential effects of an accidental release, an accident history of the last five years, and an evaluation of worst-case and alternative accidental releases; Prevention program that includes safety precautions and maintenance, monitoring, and employee training measures; and Emergency response program that spells out emergency health care, employee training measures and procedures for informing the public and response agencies (e.g the fire department) should an accident occur.

Date of Government Version: 02/01/2024	Source: Environmental Protection Agency
Date Data Arrived at EDR: 02/08/2024	Telephone: 202-564-8600
Date Made Active in Reports: 04/04/2024	Last EDR Contact: 04/15/2024
Number of Days to Update: 56	Next Scheduled EDR Contact: 07/29/2024
	Data Release Frequency: Varies

RAATS: RCRA Administrative Action Tracking System

RCRA Administration Action Tracking System. RAATS contains records based on enforcement actions issued under RCRA pertaining to major violators and includes administrative and civil actions brought by the EPA. For administration actions after September 30, 1995, data entry in the RAATS database was discontinued. EPA will retain a copy of the database for historical records. It was necessary to terminate RAATS because a decrease in agency resources made it impossible to continue to update the information contained in the database.

Date of Government Version: 04/17/1995	Source: EPA
Date Data Arrived at EDR: 07/03/1995	Telephone: 202-564-4104
Date Made Active in Reports: 08/07/1995	Last EDR Contact: 06/02/2008
Number of Days to Update: 35	Next Scheduled EDR Contact: 09/01/2008
	Data Release Frequency: No Update Planned

PRP: Potentially Responsible Parties

A listing of verified Potentially Responsible Parties

Date of Government Version: 09/19/2023	Source: EPA
Date Data Arrived at EDR: 10/03/2023	Telephone: 202-564-6023
Date Made Active in Reports: 10/19/2023	Last EDR Contact: 06/03/2024
Number of Days to Update: 16	Next Scheduled EDR Contact: 08/12/2024
	Data Release Frequency: Quarterly

PADS: PCB Activity Database System

PCB Activity Database. PADS Identifies generators, transporters, commercial storers and/or brokers and disposers of PCB's who are required to notify the EPA of such activities.

Date of Government Version: 03/20/2023	Source: EPA
Date Data Arrived at EDR: 04/04/2023	Telephone: 202-566-0500
Date Made Active in Reports: 06/09/2023	Last EDR Contact: 04/04/2024
Number of Days to Update: 66	Next Scheduled EDR Contact: 07/15/2024
	Data Release Frequency: Annually

ICIS: Integrated Compliance Information System

The Integrated Compliance Information System (ICIS) supports the information needs of the national enforcement and compliance program as well as the unique needs of the National Pollutant Discharge Elimination System (NPDES) program.

Date of Government Version: 11/18/2016	Source: Environmental Protection Agency
Date Data Arrived at EDR: 11/23/2016	Telephone: 202-564-2501
Date Made Active in Reports: 02/10/2017	Last EDR Contact: 06/26/2024
Number of Days to Update: 79	Next Scheduled EDR Contact: 10/14/2024
	Data Release Frequency: Quarterly

GOVERNMENT RECORDS SEARCHED / DATA CURRENCY TRACKING

FTTS: FIFRA/ TSCA Tracking System - FIFRA (Federal Insecticide, Fungicide, & Rodenticide Act)/TSCA (Toxic Substances Control Act)

FTTS tracks administrative cases and pesticide enforcement actions and compliance activities related to FIFRA, TSCA and EPCRA (Emergency Planning and Community Right-to-Know Act). To maintain currency, EDR contacts the Agency on a quarterly basis.

Date of Government Version: 04/09/2009
Date Data Arrived at EDR: 04/16/2009
Date Made Active in Reports: 05/11/2009
Number of Days to Update: 25

Source: EPA/Office of Prevention, Pesticides and Toxic Substances
Telephone: 202-566-1667
Last EDR Contact: 08/18/2017
Next Scheduled EDR Contact: 12/04/2017
Data Release Frequency: No Update Planned

FTTS INSP: FIFRA/ TSCA Tracking System - FIFRA (Federal Insecticide, Fungicide, & Rodenticide Act)/TSCA (Toxic Substances Control Act)

A listing of FIFRA/TSCA Tracking System (FTTS) inspections and enforcements.

Date of Government Version: 04/09/2009
Date Data Arrived at EDR: 04/16/2009
Date Made Active in Reports: 05/11/2009
Number of Days to Update: 25

Source: EPA
Telephone: 202-566-1667
Last EDR Contact: 08/18/2017
Next Scheduled EDR Contact: 12/04/2017
Data Release Frequency: No Update Planned

MLTS: Material Licensing Tracking System

MLTS is maintained by the Nuclear Regulatory Commission and contains a list of approximately 8,100 sites which possess or use radioactive materials and which are subject to NRC licensing requirements. To maintain currency, EDR contacts the Agency on a quarterly basis.

Date of Government Version: 01/02/2024
Date Data Arrived at EDR: 01/16/2024
Date Made Active in Reports: 03/13/2024
Number of Days to Update: 57

Source: Nuclear Regulatory Commission
Telephone: 301-415-0717
Last EDR Contact: 04/15/2024
Next Scheduled EDR Contact: 07/29/2024
Data Release Frequency: Quarterly

COAL ASH DOE: Steam-Electric Plant Operation Data

A listing of power plants that store ash in surface ponds.

Date of Government Version: 12/31/2022
Date Data Arrived at EDR: 11/27/2023
Date Made Active in Reports: 02/22/2024
Number of Days to Update: 87

Source: Department of Energy
Telephone: 202-586-8719
Last EDR Contact: 05/28/2024
Next Scheduled EDR Contact: 09/09/2024
Data Release Frequency: Varies

COAL ASH EPA: Coal Combustion Residues Surface Impoundments List

A listing of coal combustion residues surface impoundments with high hazard potential ratings.

Date of Government Version: 01/12/2017
Date Data Arrived at EDR: 03/05/2019
Date Made Active in Reports: 11/11/2019
Number of Days to Update: 251

Source: Environmental Protection Agency
Telephone: N/A
Last EDR Contact: 05/28/2024
Next Scheduled EDR Contact: 09/09/2024
Data Release Frequency: Varies

PCB TRANSFORMER: PCB Transformer Registration Database

The database of PCB transformer registrations that includes all PCB registration submittals.

Date of Government Version: 09/13/2019
Date Data Arrived at EDR: 11/06/2019
Date Made Active in Reports: 02/10/2020
Number of Days to Update: 96

Source: Environmental Protection Agency
Telephone: 202-566-0517
Last EDR Contact: 05/02/2024
Next Scheduled EDR Contact: 08/12/2024
Data Release Frequency: Varies

RADINFO: Radiation Information Database

The Radiation Information Database (RADINFO) contains information about facilities that are regulated by U.S. Environmental Protection Agency (EPA) regulations for radiation and radioactivity.

GOVERNMENT RECORDS SEARCHED / DATA CURRENCY TRACKING

Date of Government Version: 07/01/2019
Date Data Arrived at EDR: 07/01/2019
Date Made Active in Reports: 09/23/2019
Number of Days to Update: 84

Source: Environmental Protection Agency
Telephone: 202-343-9775
Last EDR Contact: 06/21/2024
Next Scheduled EDR Contact: 10/07/2024
Data Release Frequency: Quarterly

HIST FTTS: FIFRA/TSCA Tracking System Administrative Case Listing

A complete administrative case listing from the FIFRA/TSCA Tracking System (FTTS) for all ten EPA regions. The information was obtained from the National Compliance Database (NCDB). NCDB supports the implementation of FIFRA (Federal Insecticide, Fungicide, and Rodenticide Act) and TSCA (Toxic Substances Control Act). Some EPA regions are now closing out records. Because of that, and the fact that some EPA regions are not providing EPA Headquarters with updated records, it was decided to create a HIST FTTS database. It included records that may not be included in the newer FTTS database updates. This database is no longer updated.

Date of Government Version: 10/19/2006
Date Data Arrived at EDR: 03/01/2007
Date Made Active in Reports: 04/10/2007
Number of Days to Update: 40

Source: Environmental Protection Agency
Telephone: 202-564-2501
Last EDR Contact: 12/17/2007
Next Scheduled EDR Contact: 03/17/2008
Data Release Frequency: No Update Planned

HIST FTTS INSP: FIFRA/TSCA Tracking System Inspection & Enforcement Case Listing

A complete inspection and enforcement case listing from the FIFRA/TSCA Tracking System (FTTS) for all ten EPA regions. The information was obtained from the National Compliance Database (NCDB). NCDB supports the implementation of FIFRA (Federal Insecticide, Fungicide, and Rodenticide Act) and TSCA (Toxic Substances Control Act). Some EPA regions are now closing out records. Because of that, and the fact that some EPA regions are not providing EPA Headquarters with updated records, it was decided to create a HIST FTTS database. It included records that may not be included in the newer FTTS database updates. This database is no longer updated.

Date of Government Version: 10/19/2006
Date Data Arrived at EDR: 03/01/2007
Date Made Active in Reports: 04/10/2007
Number of Days to Update: 40

Source: Environmental Protection Agency
Telephone: 202-564-2501
Last EDR Contact: 12/17/2008
Next Scheduled EDR Contact: 03/17/2008
Data Release Frequency: No Update Planned

DOT OPS: Incident and Accident Data

Department of Transportation, Office of Pipeline Safety Incident and Accident data.

Date of Government Version: 01/02/2020
Date Data Arrived at EDR: 01/28/2020
Date Made Active in Reports: 04/17/2020
Number of Days to Update: 80

Source: Department of Transportation, Office of Pipeline Safety
Telephone: 202-366-4595
Last EDR Contact: 04/23/2024
Next Scheduled EDR Contact: 08/05/2024
Data Release Frequency: Quarterly

CONSENT: Superfund (CERCLA) Consent Decrees

Major legal settlements that establish responsibility and standards for cleanup at NPL (Superfund) sites. Released periodically by United States District Courts after settlement by parties to litigation matters.

Date of Government Version: 03/31/2024
Date Data Arrived at EDR: 04/19/2024
Date Made Active in Reports: 06/26/2024
Number of Days to Update: 68

Source: Department of Justice, Consent Decree Library
Telephone: Varies
Last EDR Contact: 06/26/2024
Next Scheduled EDR Contact: 10/14/2024
Data Release Frequency: Varies

BRS: Biennial Reporting System

The Biennial Reporting System is a national system administered by the EPA that collects data on the generation and management of hazardous waste. BRS captures detailed data from two groups: Large Quantity Generators (LQG) and Treatment, Storage, and Disposal Facilities.

Date of Government Version: 12/31/2021
Date Data Arrived at EDR: 03/09/2023
Date Made Active in Reports: 03/20/2023
Number of Days to Update: 11

Source: EPA/NTIS
Telephone: 800-424-9346
Last EDR Contact: 06/07/2024
Next Scheduled EDR Contact: 09/30/2024
Data Release Frequency: Biennially

GOVERNMENT RECORDS SEARCHED / DATA CURRENCY TRACKING

INDIAN RESERV: Indian Reservations

This map layer portrays Indian administered lands of the United States that have any area equal to or greater than 640 acres.

Date of Government Version: 12/31/2014	Source: USGS
Date Data Arrived at EDR: 07/14/2015	Telephone: 202-208-3710
Date Made Active in Reports: 01/10/2017	Last EDR Contact: 04/04/2024
Number of Days to Update: 546	Next Scheduled EDR Contact: 07/15/2024
	Data Release Frequency: Semi-Annually

FUSRAP: Formerly Utilized Sites Remedial Action Program

DOE established the Formerly Utilized Sites Remedial Action Program (FUSRAP) in 1974 to remediate sites where radioactive contamination remained from Manhattan Project and early U.S. Atomic Energy Commission (AEC) operations.

Date of Government Version: 03/03/2023	Source: Department of Energy
Date Data Arrived at EDR: 03/03/2023	Telephone: 202-586-3559
Date Made Active in Reports: 06/09/2023	Last EDR Contact: 04/26/2024
Number of Days to Update: 98	Next Scheduled EDR Contact: 08/12/2024
	Data Release Frequency: Varies

UMTRA: Uranium Mill Tailings Sites

Uranium ore was mined by private companies for federal government use in national defense programs. When the mills shut down, large piles of the sand-like material (mill tailings) remain after uranium has been extracted from the ore. Levels of human exposure to radioactive materials from the piles are low; however, in some cases tailings were used as construction materials before the potential health hazards of the tailings were recognized.

Date of Government Version: 08/30/2019	Source: Department of Energy
Date Data Arrived at EDR: 11/15/2019	Telephone: 505-845-0011
Date Made Active in Reports: 01/28/2020	Last EDR Contact: 05/16/2024
Number of Days to Update: 74	Next Scheduled EDR Contact: 08/26/2024
	Data Release Frequency: Varies

LEAD SMELTER 1: Lead Smelter Sites

A listing of former lead smelter site locations.

Date of Government Version: 05/22/2024	Source: Environmental Protection Agency
Date Data Arrived at EDR: 06/03/2024	Telephone: 703-603-8787
Date Made Active in Reports: 06/24/2024	Last EDR Contact: 06/03/2024
Number of Days to Update: 21	Next Scheduled EDR Contact: 07/08/2024
	Data Release Frequency: Varies

LEAD SMELTER 2: Lead Smelter Sites

A list of several hundred sites in the U.S. where secondary lead smelting was done from 1931 and 1964. These sites may pose a threat to public health through ingestion or inhalation of contaminated soil or dust

Date of Government Version: 04/05/2001	Source: American Journal of Public Health
Date Data Arrived at EDR: 10/27/2010	Telephone: 703-305-6451
Date Made Active in Reports: 12/02/2010	Last EDR Contact: 12/02/2009
Number of Days to Update: 36	Next Scheduled EDR Contact: N/A
	Data Release Frequency: No Update Planned

US AIRS (AFS): Aerometric Information Retrieval System Facility Subsystem (AFS)

The database is a sub-system of Aerometric Information Retrieval System (AIRS). AFS contains compliance data on air pollution point sources regulated by the U.S. EPA and/or state and local air regulatory agencies. This information comes from source reports by various stationary sources of air pollution, such as electric power plants, steel mills, factories, and universities, and provides information about the air pollutants they produce. Action, air program, air program pollutant, and general level plant data. It is used to track emissions and compliance data from industrial plants.

GOVERNMENT RECORDS SEARCHED / DATA CURRENCY TRACKING

Date of Government Version: 10/12/2016
Date Data Arrived at EDR: 10/26/2016
Date Made Active in Reports: 02/03/2017
Number of Days to Update: 100

Source: EPA
Telephone: 202-564-2496
Last EDR Contact: 09/26/2017
Next Scheduled EDR Contact: 01/08/2018
Data Release Frequency: Annually

US AIRS MINOR: Air Facility System Data

A listing of minor source facilities.

Date of Government Version: 10/12/2016
Date Data Arrived at EDR: 10/26/2016
Date Made Active in Reports: 02/03/2017
Number of Days to Update: 100

Source: EPA
Telephone: 202-564-2496
Last EDR Contact: 09/26/2017
Next Scheduled EDR Contact: 01/08/2018
Data Release Frequency: Annually

US MINES: Mines Master Index File

Contains all mine identification numbers issued for mines active or opened since 1971. The data also includes violation information.

Date of Government Version: 02/05/2024
Date Data Arrived at EDR: 02/21/2024
Date Made Active in Reports: 04/04/2024
Number of Days to Update: 43

Source: Department of Labor, Mine Safety and Health Administration
Telephone: 303-231-5959
Last EDR Contact: 05/21/2024
Next Scheduled EDR Contact: 09/02/2024
Data Release Frequency: Semi-Annually

MINES VIOLATIONS: MSHA Violation Assessment Data

Mines violation and assessment information. Department of Labor, Mine Safety & Health Administration.

Date of Government Version: 01/02/2024
Date Data Arrived at EDR: 01/03/2024
Date Made Active in Reports: 01/04/2024
Number of Days to Update: 1

Source: DOL, Mine Safety & Health Admini
Telephone: 202-693-9424
Last EDR Contact: 04/04/2024
Next Scheduled EDR Contact: 09/02/2024
Data Release Frequency: Quarterly

US MINES 2: Ferrous and Nonferrous Metal Mines Database Listing

This map layer includes ferrous (ferrous metal mines are facilities that extract ferrous metals, such as iron ore or molybdenum) and nonferrous (Nonferrous metal mines are facilities that extract nonferrous metals, such as gold, silver, copper, zinc, and lead) metal mines in the United States.

Date of Government Version: 01/07/2022
Date Data Arrived at EDR: 02/24/2023
Date Made Active in Reports: 05/17/2023
Number of Days to Update: 82

Source: USGS
Telephone: 703-648-7709
Last EDR Contact: 05/22/2024
Next Scheduled EDR Contact: 09/02/2024
Data Release Frequency: Varies

US MINES 3: Active Mines & Mineral Plants Database Listing

Active Mines and Mineral Processing Plant operations for commodities monitored by the Minerals Information Team of the USGS.

Date of Government Version: 04/14/2011
Date Data Arrived at EDR: 06/08/2011
Date Made Active in Reports: 09/13/2011
Number of Days to Update: 97

Source: USGS
Telephone: 703-648-7709
Last EDR Contact: 05/23/2024
Next Scheduled EDR Contact: 09/02/2024
Data Release Frequency: Varies

ABANDONED MINES: Abandoned Mines

An inventory of land and water impacted by past mining (primarily coal mining) is maintained by OSMRE to provide information needed to implement the Surface Mining Control and Reclamation Act of 1977 (SMCRA). The inventory contains information on the location, type, and extent of AML impacts, as well as, information on the cost associated with the reclamation of those problems. The inventory is based upon field surveys by State, Tribal, and OSMRE program officials. It is dynamic to the extent that it is modified as new problems are identified and existing problems are reclaimed.

GOVERNMENT RECORDS SEARCHED / DATA CURRENCY TRACKING

Date of Government Version: 03/18/2024
Date Data Arrived at EDR: 03/19/2024
Date Made Active in Reports: 06/06/2024
Number of Days to Update: 79

Source: Department of Interior
Telephone: 202-208-2609
Last EDR Contact: 06/13/2024
Next Scheduled EDR Contact: 09/16/2024
Data Release Frequency: Quarterly

MINES MRDS: Mineral Resources Data System Mineral Resources Data System

Date of Government Version: 08/23/2022
Date Data Arrived at EDR: 11/22/2022
Date Made Active in Reports: 02/28/2023
Number of Days to Update: 98

Source: USGS
Telephone: 703-648-6533
Last EDR Contact: 05/22/2024
Next Scheduled EDR Contact: 09/02/2024
Data Release Frequency: Varies

FINDS: Facility Index System/Facility Registry System

Facility Index System. FINDS contains both facility information and 'pointers' to other sources that contain more detail. EDR includes the following FINDS databases in this report: PCS (Permit Compliance System), AIRS (Aerometric Information Retrieval System), DOCKET (Enforcement Docket used to manage and track information on civil judicial enforcement cases for all environmental statutes), FURS (Federal Underground Injection Control), C-DOCKET (Criminal Docket System used to track criminal enforcement actions for all environmental statutes), FFIS (Federal Facilities Information System), STATE (State Environmental Laws and Statutes), and PADS (PCB Activity Data System).

Date of Government Version: 02/09/2024
Date Data Arrived at EDR: 02/27/2024
Date Made Active in Reports: 05/24/2024
Number of Days to Update: 87

Source: EPA
Telephone: (214) 665-2200
Last EDR Contact: 05/29/2024
Next Scheduled EDR Contact: 09/09/2024
Data Release Frequency: Quarterly

DOCKET HWC: Hazardous Waste Compliance Docket Listing

A complete list of the Federal Agency Hazardous Waste Compliance Docket Facilities.

Date of Government Version: 05/06/2021
Date Data Arrived at EDR: 05/21/2021
Date Made Active in Reports: 08/11/2021
Number of Days to Update: 82

Source: Environmental Protection Agency
Telephone: 202-564-0527
Last EDR Contact: 05/17/2024
Next Scheduled EDR Contact: 09/02/2024
Data Release Frequency: Varies

ECHO: Enforcement & Compliance History Information

ECHO provides integrated compliance and enforcement information for about 800,000 regulated facilities nationwide.

Date of Government Version: 12/17/2023
Date Data Arrived at EDR: 12/28/2023
Date Made Active in Reports: 03/04/2024
Number of Days to Update: 67

Source: Environmental Protection Agency
Telephone: 202-564-2280
Last EDR Contact: 04/04/2024
Next Scheduled EDR Contact: 07/15/2024
Data Release Frequency: Quarterly

UXO: Unexploded Ordnance Sites

A listing of unexploded ordnance site locations

Date of Government Version: 09/06/2023
Date Data Arrived at EDR: 09/13/2023
Date Made Active in Reports: 12/11/2023
Number of Days to Update: 89

Source: Department of Defense
Telephone: 703-704-1564
Last EDR Contact: 04/08/2024
Next Scheduled EDR Contact: 07/22/2024
Data Release Frequency: Varies

FUELS PROGRAM: EPA Fuels Program Registered Listing

This listing includes facilities that are registered under the Part 80 (Code of Federal Regulations) EPA Fuels Programs. All companies now are required to submit new and updated registrations.

GOVERNMENT RECORDS SEARCHED / DATA CURRENCY TRACKING

Date of Government Version: 02/12/2024
Date Data Arrived at EDR: 02/13/2024
Date Made Active in Reports: 04/04/2024
Number of Days to Update: 51

Source: EPA
Telephone: 800-385-6164
Last EDR Contact: 05/14/2024
Next Scheduled EDR Contact: 08/26/2024
Data Release Frequency: Quarterly

PFAS NPL: Superfund Sites with PFAS Detections Information

EPA's Office of Land and Emergency Management and EPA Regional Offices maintain data describing what is known about site investigations, contamination, and remedial actions under the Comprehensive Environmental Response, Compensation, and Liability Act (CERCLA) where PFAS is present in the environment.

Date of Government Version: 12/28/2023
Date Data Arrived at EDR: 12/28/2023
Date Made Active in Reports: 03/04/2024
Number of Days to Update: 67

Source: Environmental Protection Agency
Telephone: 703-603-8895
Last EDR Contact: 04/05/2024
Next Scheduled EDR Contact: 07/15/2024
Data Release Frequency: Varies

PFAS FEDERAL SITES: Federal Sites PFAS Information

Several federal entities, such as the federal Superfund program, Department of Defense, National Aeronautics and Space Administration, Department of Transportation, and Department of Energy provided information for sites with known or suspected detections at federal facilities.

Date of Government Version: 12/28/2023
Date Data Arrived at EDR: 12/28/2023
Date Made Active in Reports: 03/04/2024
Number of Days to Update: 67

Source: Environmental Protection Agency
Telephone: 202-272-0167
Last EDR Contact: 04/05/2024
Next Scheduled EDR Contact: 07/15/2024
Data Release Frequency: Varies

PFAS TRIS: List of PFAS Added to the TRI

Section 7321 of the National Defense Authorization Act for Fiscal Year 2020 (NDAA) immediately added certain per- and polyfluoroalkyl substances (PFAS) to the list of chemicals covered by the Toxics Release Inventory (TRI) under Section 313 of the Emergency Planning and Community Right-to-Know Act (EPCRA) and provided a framework for additional PFAS to be added to TRI on an annual basis.

Date of Government Version: 12/28/2023
Date Data Arrived at EDR: 12/28/2023
Date Made Active in Reports: 01/04/2024
Number of Days to Update: 7

Source: Environmental Protection Agency
Telephone: 202-566-0250
Last EDR Contact: 04/05/2024
Next Scheduled EDR Contact: 07/15/2024
Data Release Frequency: Varies

PFAS TSCA: PFAS Manufacture and Imports Information

EPA issued the Chemical Data Reporting (CDR) Rule under the Toxic Substances Control Act (TSCA) and requires chemical manufacturers and facilities that manufacture or import chemical substances to report data to EPA. EPA publishes non-confidential business information (non-CBI) and includes descriptive information about each site, corporate parent, production volume, other manufacturing information, and processing and use information.

Date of Government Version: 12/28/2023
Date Data Arrived at EDR: 12/28/2023
Date Made Active in Reports: 01/04/2024
Number of Days to Update: 7

Source: Environmental Protection Agency
Telephone: 202-272-0167
Last EDR Contact: 04/05/2024
Next Scheduled EDR Contact: 07/15/2024
Data Release Frequency: Varies

PFAS RCRA MANIFEST: PFAS Transfers Identified In the RCRA Database Listing

To work around the lack of PFAS waste codes in the RCRA database, EPA developed the PFAS Transfers dataset by mining e-Manifest records containing at least one of these common PFAS keywords: PFAS, PFOA, PFOS, PERFL, AFFF, GENX, GEN-X (plus the VT waste codes). These keywords were searched for in the following text fields: Manifest handling instructions (MANIFEST_HANDLING_INSTR), Non-hazardous waste description (NON_HAZ_WASTE_DESCRIPTION), DOT printed information (DOT_PRINTED_INFORMATION), Waste line handling instructions (WASTE_LINE_HANDLING_INSTR), Waste residue comments (WASTE_RESIDUE_COMMENTS).

GOVERNMENT RECORDS SEARCHED / DATA CURRENCY TRACKING

Date of Government Version: 12/28/2023
Date Data Arrived at EDR: 12/28/2023
Date Made Active in Reports: 01/04/2024
Number of Days to Update: 7

Source: Environmental Protection Agency
Telephone: 202-272-0167
Last EDR Contact: 04/05/2024
Next Scheduled EDR Contact: 07/15/2024
Data Release Frequency: Varies

PFAS ATSDR: PFAS Contamination Site Location Listing

PFAS contamination site locations from the Department of Health & Human Services, Center for Disease Control & Prevention. ATSDR is involved at a number of PFAS-related sites, either directly or through assisting state and federal partners. As of now, most sites are related to drinking water contamination connected with PFAS production facilities or fire training areas where aqueous film-forming firefighting foam (AFFF) was regularly used.

Date of Government Version: 06/24/2020
Date Data Arrived at EDR: 03/17/2021
Date Made Active in Reports: 11/08/2022
Number of Days to Update: 601

Source: Department of Health & Human Services
Telephone: 202-741-5770
Last EDR Contact: 04/22/2024
Next Scheduled EDR Contact: 08/05/2024
Data Release Frequency: Varies

PFAS WQP: Ambient Environmental Sampling for PFAS

The Water Quality Portal (WQP) is a part of a modernized repository storing ambient sampling data for all environmental media and tissue samples. A wide range of federal, state, tribal and local governments, academic and non-governmental organizations and individuals submit project details and sampling results to this public repository. The information is commonly used for research and assessments of environmental quality.

Date of Government Version: 12/28/2023
Date Data Arrived at EDR: 12/28/2023
Date Made Active in Reports: 03/04/2024
Number of Days to Update: 67

Source: Environmental Protection Agency
Telephone: 202-272-0167
Last EDR Contact: 04/05/2024
Next Scheduled EDR Contact: 07/15/2024
Data Release Frequency: Varies

PFAS NPDES: Clean Water Act Discharge Monitoring Information

Any discharger of pollutants to waters of the United States from a point source must have a National Pollutant Discharge Elimination System (NPDES) permit. The process for obtaining limits involves the regulated entity (permittee) disclosing releases in a NPDES permit application and the permitting authority (typically the state but sometimes EPA) deciding whether to require monitoring or monitoring with limits. Caveats and Limitations: Less than half of states have required PFAS monitoring for at least one of their permittees and fewer states have established PFAS effluent limits for permittees. New rulemakings have been initiated that may increase the number of facilities monitoring for PFAS in the future.

Date of Government Version: 12/28/2023
Date Data Arrived at EDR: 12/28/2023
Date Made Active in Reports: 03/04/2024
Number of Days to Update: 67

Source: Environmental Protection Agency
Telephone: 202-272-0167
Last EDR Contact: 04/05/2024
Next Scheduled EDR Contact: 07/15/2024
Data Release Frequency: Varies

PFAS ECHO: Facilities in Industries that May Be Handling PFAS Listing

Regulators and the public have expressed interest in knowing which regulated entities may be using PFAS. EPA has developed a dataset from various sources that show which industries may be handling PFAS. Approximately 120,000 facilities subject to federal environmental programs have operated or currently operate in industry sectors with processes that may involve handling and/or release of PFAS.

Date of Government Version: 12/28/2023
Date Data Arrived at EDR: 12/28/2023
Date Made Active in Reports: 03/04/2024
Number of Days to Update: 67

Source: Environmental Protection Agency
Telephone: 202-272-0167
Last EDR Contact: 04/05/2024
Next Scheduled EDR Contact: 07/15/2024
Data Release Frequency: Varies

PFAS ECHO FIRE TRAIN: Facilities in Industries that May Be Handling PFAS Listing

A list of fire training sites was added to the Industry Sectors dataset using a keyword search on the permitted facility's name to identify sites where fire-fighting foam may have been used in training exercises. Additionally, you may view an example spreadsheet of the subset of fire training facility data, as well as the keywords used in selecting or deselecting a facility for the subset. as well as the keywords used in selecting or deselecting a facility for the subset. These keywords were tested to maximize accuracy in selecting facilities that may use fire-fighting foam in training exercises, however, due to the lack of a required reporting field in the data systems for designating fire training sites, this methodology may not identify all fire training sites or may potentially misidentify them.

GOVERNMENT RECORDS SEARCHED / DATA CURRENCY TRACKING

Date of Government Version: 12/28/2023
Date Data Arrived at EDR: 12/28/2023
Date Made Active in Reports: 03/04/2024
Number of Days to Update: 67

Source: Environmental Protection Agency
Telephone: 202-272-0167
Last EDR Contact: 04/05/2024
Next Scheduled EDR Contact: 07/15/2024
Data Release Frequency: Varies

PFAS PT 139 AIRPORT: All Certified Part 139 Airports PFAS Information Listing

Since July 1, 2006, all certified part 139 airports are required to have fire-fighting foam onsite that meet military specifications (MIL-F-24385) (14 CFR 139.317). To date, these military specification fire-fighting foams are fluorinated and have been historically used for training and extinguishing. The 2018 FAA Reauthorization Act has a provision stating that no later than October 2021, FAA shall not require the use of fluorinated AFFF. This provision does not prohibit the use of fluorinated AFFF at Part 139 civilian airports; it only prohibits FAA from mandating its use. The Federal Aviation Administration's document AC 150/5210-6D - Aircraft Fire Extinguishing Agents provides guidance on Aircraft Fire Extinguishing Agents, which includes Aqueous Film Forming Foam (AFFF).

Date of Government Version: 12/28/2023
Date Data Arrived at EDR: 12/28/2023
Date Made Active in Reports: 03/04/2024
Number of Days to Update: 67

Source: Environmental Protection Agency
Telephone: 202-272-0167
Last EDR Contact: 04/05/2024
Next Scheduled EDR Contact: 07/15/2024
Data Release Frequency: Varies

AQUEOUS FOAM NRC: Aqueous Foam Related Incidents Listing

The National Response Center (NRC) serves as an emergency call center that fields initial reports for pollution and railroad incidents and forwards that information to appropriate federal/state agencies for response. The spreadsheets posted to the NRC website contain initial incident data that has not been validated or investigated by a federal/state response agency. Response center calls from 1990 to the most recent complete calendar year where there was indication of Aqueous Film Forming Foam (AFFF) usage are included in this dataset. NRC calls may reference AFFF usage in the ?Material Involved? or ?Incident Description? fields.

Date of Government Version: 12/28/2023
Date Data Arrived at EDR: 12/28/2023
Date Made Active in Reports: 03/04/2024
Number of Days to Update: 67

Source: Environmental Protection Agency
Telephone: 202-267-2675
Last EDR Contact: 04/05/2024
Next Scheduled EDR Contact: 07/15/2024
Data Release Frequency: Varies

PCS: Permit Compliance System

PCS is a computerized management information system that contains data on National Pollutant Discharge Elimination System (NPDES) permit holding facilities. PCS tracks the permit, compliance, and enforcement status of NPDES facilities.

Date of Government Version: 12/16/2016
Date Data Arrived at EDR: 01/06/2017
Date Made Active in Reports: 03/10/2017
Number of Days to Update: 63

Source: EPA, Office of Water
Telephone: 202-564-2496
Last EDR Contact: 03/29/2024
Next Scheduled EDR Contact: 07/15/2024
Data Release Frequency: No Update Planned

PCS ENF: Enforcement data

No description is available for this data

Date of Government Version: 12/31/2014
Date Data Arrived at EDR: 02/05/2015
Date Made Active in Reports: 03/06/2015
Number of Days to Update: 29

Source: EPA
Telephone: 202-564-2497
Last EDR Contact: 03/29/2024
Next Scheduled EDR Contact: 07/15/2024
Data Release Frequency: Varies

BIOSOLIDS: ICIS-NPDES Biosolids Facility Data

The data reflects compliance information about facilities in the biosolids program.

Date of Government Version: 12/31/2023
Date Data Arrived at EDR: 01/03/2024
Date Made Active in Reports: 01/16/2024
Number of Days to Update: 13

Source: Environmental Protection Agency
Telephone: 202-564-4700
Last EDR Contact: 04/16/2024
Next Scheduled EDR Contact: 07/29/2024
Data Release Frequency: Varies

GOVERNMENT RECORDS SEARCHED / DATA CURRENCY TRACKING

PFAS: Per- and Polyfluoroalkyl Substances (PFAS) Data

Site locations where pfas contamination, that have impacted to soil and groundwater have been confirmed.

Date of Government Version: 04/26/2024
Date Data Arrived at EDR: 04/30/2024
Date Made Active in Reports: 05/07/2024
Number of Days to Update: 7

Source: Department of Environmental Quality
Telephone: 225-219-3168
Last EDR Contact: 04/26/2024
Next Scheduled EDR Contact: 08/12/2024
Data Release Frequency: Varies

AQUEOUS FOAM: A listing of reported incidents involving firefighting foam.

A listing of reported incidents involving firefighting foam.

Date of Government Version: 02/07/2024
Date Data Arrived at EDR: 02/09/2024
Date Made Active in Reports: 05/01/2024
Number of Days to Update: 82

Source: Department of Environmental Quality
Telephone: 225-219-3640
Last EDR Contact: 05/02/2024
Next Scheduled EDR Contact: 08/19/2024
Data Release Frequency: Varies

AIRS: Air Permit List

A listing of facilities with air permits issued by the Air Permits Division

Date of Government Version: 05/10/2024
Date Data Arrived at EDR: 05/14/2024
Date Made Active in Reports: 06/14/2024
Number of Days to Update: 31

Source: Department of Environmental Quality
Telephone: 225-219-3417
Last EDR Contact: 05/02/2024
Next Scheduled EDR Contact: 08/19/2024
Data Release Frequency: Varies

ASBESTOS: Asbestos Projects List

Asbestos demolition and renovation notification projects locations in the state.

Date of Government Version: 12/31/2022
Date Data Arrived at EDR: 02/09/2023
Date Made Active in Reports: 04/26/2023
Number of Days to Update: 76

Source: Department of Environmental Quality
Telephone: 225-219-3181
Last EDR Contact: 04/11/2024
Next Scheduled EDR Contact: 07/22/2024
Data Release Frequency: Annually

COAL ASH: Coal Ash Disposal Sites

A listing of coal ash impoundments.

Date of Government Version: 04/10/2018
Date Data Arrived at EDR: 04/12/2018
Date Made Active in Reports: 04/26/2018
Number of Days to Update: 14

Source: Department of Environmental Quality
Telephone: 225-219-3168
Last EDR Contact: 06/26/2024
Next Scheduled EDR Contact: 10/14/2024
Data Release Frequency: Varies

DRYCLEANERS: Drycleaner Facility Listing

A listing of drycleaner facilities.

Date of Government Version: 01/05/2024
Date Data Arrived at EDR: 01/05/2024
Date Made Active in Reports: 03/21/2024
Number of Days to Update: 76

Source: Department of Environmental Quality
Telephone: 225-219-3168
Last EDR Contact: 04/08/2024
Next Scheduled EDR Contact: 07/22/2024
Data Release Frequency: Varies

FIN ASSURANCE 1: Financial Assurance Information

Financial assurance is intended to ensure that resources are available to pay for the cost of closure, post-closure care, and corrective measures if the owner or operator of a regulated facility is unable or unwilling to pay

Date of Government Version: 04/24/2024
Date Data Arrived at EDR: 04/26/2024
Date Made Active in Reports: 05/06/2024
Number of Days to Update: 10

Source: Department of Environmental Quality
Telephone: 225-219-3168
Last EDR Contact: 04/15/2024
Next Scheduled EDR Contact: 07/29/2024
Data Release Frequency: Varies

GOVERNMENT RECORDS SEARCHED / DATA CURRENCY TRACKING

FIN ASSURANCE 2: Financial Assurance Information Listing

Information for solid waste facilities. Financial assurance is intended to ensure that resources are available to pay for the cost of closure, post-closure care, and corrective measures if the owner or operator of a regulated facility is unable or unwilling to pay

Date of Government Version: 04/24/2024

Date Data Arrived at EDR: 04/26/2024

Date Made Active in Reports: 05/06/2024

Number of Days to Update: 10

Source: Department of Environmental Quality

Telephone: 225-219-3168

Last EDR Contact: 04/15/2024

Next Scheduled EDR Contact: 07/29/2024

Data Release Frequency: Varies

NPDES: LPDES Permits Database

A listing of sites with a Louisiana Pollutant Discharge Elimination System (LPDES) program issued permit.

Date of Government Version: 04/24/2024

Date Data Arrived at EDR: 04/26/2024

Date Made Active in Reports: 05/06/2024

Number of Days to Update: 10

Source: Department of Environmental Quality

Telephone: 225-219-3181

Last EDR Contact: 04/15/2024

Next Scheduled EDR Contact: 07/29/2024

Data Release Frequency: Varies

REM: Division of Remediation Services Database

Facilities or sites come to the Underground Storage Tank and Remediation Division either through self notification or referral. These sites are designated for remediation via the following regulatory paths: Solid Waste (SW), Hazardous Waste (Haz Waste), Groundwater (Grwater), Inactive & Abandoned Sites (Confirmed or Potential), or Underground Storage Tanks (UST).

Date of Government Version: 01/11/2024

Date Data Arrived at EDR: 01/11/2024

Date Made Active in Reports: 02/12/2024

Number of Days to Update: 32

Source: Department of Environmental Quality

Telephone: 225-219-3168

Last EDR Contact: 04/08/2024

Next Scheduled EDR Contact: 07/22/2024

Data Release Frequency: Quarterly

UIC: Underground Injection Wells Listing

A listing of underground injection well locations.

Date of Government Version: 01/27/2024

Date Data Arrived at EDR: 02/21/2024

Date Made Active in Reports: 05/08/2024

Number of Days to Update: 77

Source: Department of Natural Resources

Telephone: 225-342-5515

Last EDR Contact: 05/21/2024

Next Scheduled EDR Contact: 09/02/2024

Data Release Frequency: Varies

PFAS PROJECT: NORTHEASTERN UNIVERSITY PFAS PROJECT

The PFAS Contamination Site Tracker records qualitative and quantitative data from each site in a chart, specifically examining discovery, contamination levels, government response, litigation, health impacts, media coverage, and community characteristics. All data presented in the chart were extracted from government websites, such as state health departments or the Environmental Protection Agency, and news articles.

Date of Government Version: 05/19/2023

Date Data Arrived at EDR: 04/05/2024

Date Made Active in Reports: 06/06/2024

Number of Days to Update: 62

Source: Social Science Environmental Health Research Institute

Telephone: N/A

Last EDR Contact: 06/04/2024

Next Scheduled EDR Contact: 09/16/2024

Data Release Frequency: Varies

UST FINDER RELEASE: UST Finder Releases Database

US EPA's UST Finder data is a national composite of leaking underground storage tanks. This data contains information about, and locations of, leaking underground storage tanks. Data was collected from state sources and standardized into a national profile by EPA's Office of Underground Storage Tanks, Office of Research and Development, and the Association of State and Territorial Solid Waste Management Officials.

GOVERNMENT RECORDS SEARCHED / DATA CURRENCY TRACKING

Date of Government Version: 06/08/2023
Date Data Arrived at EDR: 10/31/2023
Date Made Active in Reports: 01/18/2024
Number of Days to Update: 79

Source: Environmental Protection Agency
Telephone: 202-564-0394
Last EDR Contact: 05/08/2024
Next Scheduled EDR Contact: 08/19/2024
Data Release Frequency: Semi-Annually

UST FINDER: UST Finder Database

EPA developed UST Finder, a web map application containing a comprehensive, state-sourced national map of underground storage tank (UST) and leaking UST (LUST) data. It provides the attributes and locations of active and closed USTs, UST facilities, and LUST sites from states and from Tribal lands and US territories. UST Finder contains information about proximity of UST facilities and LUST sites to: surface and groundwater public drinking water protection areas; estimated number of private domestic wells and number of people living nearby; and flooding and wildfires.

Date of Government Version: 06/08/2023
Date Data Arrived at EDR: 10/04/2023
Date Made Active in Reports: 01/18/2024
Number of Days to Update: 106

Source: Environmental Protection Agency
Telephone: 202-564-0394
Last EDR Contact: 05/08/2024
Next Scheduled EDR Contact: 08/19/2024
Data Release Frequency: Varies

E MANIFEST: Hazardous Waste Electronic Manifest System

EPA established a national system for tracking hazardous waste shipments electronically. This system, known as e-Manifest, will modernize the nation's cradle-to-grave hazardous waste tracking process while saving valuable time, resources, and dollars for industry and states.

Date of Government Version: 07/24/2023
Date Data Arrived at EDR: 04/18/2024
Date Made Active in Reports: 06/06/2024
Number of Days to Update: 49

Source: Environmental Protection Agency
Telephone: 833-501-6826
Last EDR Contact: 06/07/2024
Next Scheduled EDR Contact: 09/30/2024
Data Release Frequency: Varies

EDR HIGH RISK HISTORICAL RECORDS

EDR Exclusive Records

EDR MGP: EDR Proprietary Manufactured Gas Plants

The EDR Proprietary Manufactured Gas Plant Database includes records of coal gas plants (manufactured gas plants) compiled by EDR's researchers. Manufactured gas sites were used in the United States from the 1800's to 1950's to produce a gas that could be distributed and used as fuel. These plants used whale oil, rosin, coal, or a mixture of coal, oil, and water that also produced a significant amount of waste. Many of the byproducts of the gas production, such as coal tar (oily waste containing volatile and non-volatile chemicals), sludges, oils and other compounds are potentially hazardous to human health and the environment. The byproduct from this process was frequently disposed of directly at the plant site and can remain or spread slowly, serving as a continuous source of soil and groundwater contamination.

Date of Government Version: N/A
Date Data Arrived at EDR: N/A
Date Made Active in Reports: N/A
Number of Days to Update: N/A

Source: EDR, Inc.
Telephone: N/A
Last EDR Contact: N/A
Next Scheduled EDR Contact: N/A
Data Release Frequency: No Update Planned

EDR Hist Auto: EDR Exclusive Historical Auto Stations

EDR has searched selected national collections of business directories and has collected listings of potential gas station/filling station/service station sites that were available to EDR researchers. EDR's review was limited to those categories of sources that might, in EDR's opinion, include gas station/filling station/service station establishments. The categories reviewed included, but were not limited to gas, gas station, gasoline station, filling station, auto, automobile repair, auto service station, service station, etc. This database falls within a category of information EDR classifies as "High Risk Historical Records", or HRHR. EDR's HRHR effort presents unique and sometimes proprietary data about past sites and operations that typically create environmental concerns, but may not show up in current government records searches.

GOVERNMENT RECORDS SEARCHED / DATA CURRENCY TRACKING

Date of Government Version: N/A
Date Data Arrived at EDR: N/A
Date Made Active in Reports: N/A
Number of Days to Update: N/A

Source: EDR, Inc.
Telephone: N/A
Last EDR Contact: N/A
Next Scheduled EDR Contact: N/A
Data Release Frequency: Varies

EDR Hist Cleaner: EDR Exclusive Historical Cleaners

EDR has searched selected national collections of business directories and has collected listings of potential dry cleaner sites that were available to EDR researchers. EDR's review was limited to those categories of sources that might, in EDR's opinion, include dry cleaning establishments. The categories reviewed included, but were not limited to dry cleaners, cleaners, laundry, laundromat, cleaning/laundry, wash & dry etc. This database falls within a category of information EDR classifies as "High Risk Historical Records", or HRHR. EDR's HRHR effort presents unique and sometimes proprietary data about past sites and operations that typically create environmental concerns, but may not show up in current government records searches.

Date of Government Version: N/A
Date Data Arrived at EDR: N/A
Date Made Active in Reports: N/A
Number of Days to Update: N/A

Source: EDR, Inc.
Telephone: N/A
Last EDR Contact: N/A
Next Scheduled EDR Contact: N/A
Data Release Frequency: Varies

EDR RECOVERED GOVERNMENT ARCHIVES

Exclusive Recovered Govt. Archives

RGA HWS: Recovered Government Archive State Hazardous Waste Facilities List

The EDR Recovered Government Archive State Hazardous Waste database provides a list of SHWS incidents derived from historical databases and includes many records that no longer appear in current government lists. Compiled from Records formerly available from the Department of Environmental Quality in Louisiana.

Date of Government Version: N/A
Date Data Arrived at EDR: 07/01/2013
Date Made Active in Reports: 01/03/2014
Number of Days to Update: 186

Source: Department of Environmental Quality
Telephone: N/A
Last EDR Contact: 06/01/2012
Next Scheduled EDR Contact: N/A
Data Release Frequency: Varies

RGA LF: Recovered Government Archive Solid Waste Facilities List

The EDR Recovered Government Archive Landfill database provides a list of landfills derived from historical databases and includes many records that no longer appear in current government lists. Compiled from Records formerly available from the Department of Environmental Quality in Louisiana.

Date of Government Version: N/A
Date Data Arrived at EDR: 07/01/2013
Date Made Active in Reports: 01/15/2014
Number of Days to Update: 198

Source: Department of Environmental Quality
Telephone: N/A
Last EDR Contact: 06/01/2012
Next Scheduled EDR Contact: N/A
Data Release Frequency: Varies

RGA LUST: Recovered Government Archive Leaking Underground Storage Tank

The EDR Recovered Government Archive Leaking Underground Storage Tank database provides a list of LUST incidents derived from historical databases and includes many records that no longer appear in current government lists. Compiled from Records formerly available from the Department of Environmental Quality in Louisiana.

Date of Government Version: N/A
Date Data Arrived at EDR: 07/01/2013
Date Made Active in Reports: 01/03/2014
Number of Days to Update: 186

Source: Department of Environmental Quality
Telephone: N/A
Last EDR Contact: 06/01/2012
Next Scheduled EDR Contact: N/A
Data Release Frequency: Varies

GOVERNMENT RECORDS SEARCHED / DATA CURRENCY TRACKING

OTHER DATABASE(S)

Depending on the geographic area covered by this report, the data provided in these specialty databases may or may not be complete. For example, the existence of wetlands information data in a specific report does not mean that all wetlands in the area covered by the report are included. Moreover, the absence of any reported wetlands information does not necessarily mean that wetlands do not exist in the area covered by the report.

CT MANIFEST: Hazardous Waste Manifest Data

Facility and manifest data. Manifest is a document that lists and tracks hazardous waste from the generator through transporters to a tsd facility.

Date of Government Version: 02/05/2024
Date Data Arrived at EDR: 02/06/2024
Date Made Active in Reports: 04/25/2024
Number of Days to Update: 79

Source: Department of Energy & Environmental Protection
Telephone: 860-424-3375
Last EDR Contact: 05/07/2024
Next Scheduled EDR Contact: 08/19/2024
Data Release Frequency: No Update Planned

NY MANIFEST: Facility and Manifest Data

Manifest is a document that lists and tracks hazardous waste from the generator through transporters to a TSD facility.

Date of Government Version: 12/31/2019
Date Data Arrived at EDR: 11/30/2023
Date Made Active in Reports: 12/01/2023
Number of Days to Update: 1

Source: Department of Environmental Conservation
Telephone: 518-402-8651
Last EDR Contact: 04/25/2024
Next Scheduled EDR Contact: 08/05/2024
Data Release Frequency: Quarterly

PA MANIFEST: Manifest Information

Hazardous waste manifest information.

Date of Government Version: 06/30/2018
Date Data Arrived at EDR: 07/19/2019
Date Made Active in Reports: 09/10/2019
Number of Days to Update: 53

Source: Department of Environmental Protection
Telephone: 717-783-8990
Last EDR Contact: 04/08/2024
Next Scheduled EDR Contact: 07/22/2024
Data Release Frequency: Annually

WI MANIFEST: Manifest Information

Hazardous waste manifest information.

Date of Government Version: 05/31/2018
Date Data Arrived at EDR: 06/19/2019
Date Made Active in Reports: 09/03/2019
Number of Days to Update: 76

Source: Department of Natural Resources
Telephone: N/A
Last EDR Contact: 06/03/2024
Next Scheduled EDR Contact: 09/16/2024
Data Release Frequency: Annually

Oil/Gas Pipelines

Source: Endeavor Business Media

Petroleum Bundle (Crude Oil, Refined Products, Petrochemicals, Gas Liquids (LPG/NGL), and Specialty Gases (Miscellaneous)) N = Natural Gas Bundle (Natural Gas, Gas Liquids (LPG/NGL), and Specialty Gases (Miscellaneous)). This map includes information copyrighted by Endeavor Business Media. This information is provided on a best effort basis and Endeavor Business Media does not guarantee its accuracy nor warrant its fitness for any particular purpose. Such information has been reprinted with the permission of Endeavor Business Media.

Electric Power Transmission Line Data

Source: Endeavor Business Media

This map includes information copyrighted by Endeavor Business Media. This information is provided on a best effort basis and Endeavor Business Media does not guarantee its accuracy nor warrant its fitness for any particular purpose. Such information has been reprinted with the permission of Endeavor Business Media.

Sensitive Receptors: There are individuals deemed sensitive receptors due to their fragile immune systems and special sensitivity to environmental discharges. These sensitive receptors typically include the elderly, the sick, and children. While the location of all sensitive receptors cannot be determined, EDR indicates those buildings and facilities - schools, daycares, hospitals, medical centers, and nursing homes - where individuals who are sensitive receptors are likely to be located.

GOVERNMENT RECORDS SEARCHED / DATA CURRENCY TRACKING

AHA Hospitals:

Source: American Hospital Association, Inc.

Telephone: 312-280-5991

The database includes a listing of hospitals based on the American Hospital Association's annual survey of hospitals.

Medical Centers: Provider of Services Listing

Source: Centers for Medicare & Medicaid Services

Telephone: 410-786-3000

A listing of hospitals with Medicare provider number, produced by Centers of Medicare & Medicaid Services, a federal agency within the U.S. Department of Health and Human Services.

Nursing Homes

Source: National Institutes of Health

Telephone: 301-594-6248

Information on Medicare and Medicaid certified nursing homes in the United States.

Public Schools

Source: National Center for Education Statistics

Telephone: 202-502-7300

The National Center for Education Statistics' primary database on elementary and secondary public education in the United States. It is a comprehensive, annual, national statistical database of all public elementary and secondary schools and school districts, which contains data that are comparable across all states.

Private Schools

Source: National Center for Education Statistics

Telephone: 202-502-7300

The National Center for Education Statistics' primary database on private school locations in the United States.

Flood Zone Data: This data was obtained from the Federal Emergency Management Agency (FEMA). It depicts 100-year and 500-year flood zones as defined by FEMA. It includes the National Flood Hazard Layer (NFHL) which incorporates Flood Insurance Rate Map (FIRM) data and Q3 data from FEMA in areas not covered by NFHL.

Source: FEMA

Telephone: 877-336-2627

Date of Government Version: 2003, 2015

NWI: National Wetlands Inventory. This data, available in select counties across the country, was obtained by EDR in 2002, 2005, 2010 and 2015 from the U.S. Fish and Wildlife Service.

Current USGS 7.5 Minute Topographic Map

Source: U.S. Geological Survey

STREET AND ADDRESS INFORMATION

© 2015 TomTom North America, Inc. All rights reserved. This material is proprietary and the subject of copyright protection and other intellectual property rights owned by or licensed to Tele Atlas North America, Inc. The use of this material is subject to the terms of a license agreement. You will be held liable for any unauthorized copying or disclosure of this material.

GEOCHECK® - PHYSICAL SETTING SOURCE ADDENDUM

TARGET PROPERTY ADDRESS

CARR & HATTEN PROPERTY
COOPER RD. AND ROSIE LN.
COLUMBIA, LA 71418

TARGET PROPERTY COORDINATES

Latitude (North):	32.195147 - 32° 11' 42.53"
Longitude (West):	92.102894 - 92° 6' 10.42"
Universal Transverse Mercator:	Zone 15
UTM X (Meters):	584559.8
UTM Y (Meters):	3562231.0
Elevation:	65 ft. above sea level

USGS TOPOGRAPHIC MAP

Target Property Map:	16421725 RIVERTON, LA
Version Date:	2020
West Map:	16421643 BLANKSTON, LA
Version Date:	2020

EDR's GeoCheck Physical Setting Source Addendum is provided to assist the environmental professional in forming an opinion about the impact of potential contaminant migration.

Assessment of the impact of contaminant migration generally has two principle investigative components:

1. Groundwater flow direction, and
2. Groundwater flow velocity.

Groundwater flow direction may be impacted by surface topography, hydrology, hydrogeology, characteristics of the soil, and nearby wells. Groundwater flow velocity is generally impacted by the nature of the geologic strata.

GEOCHECK® - PHYSICAL SETTING SOURCE SUMMARY

GROUNDWATER FLOW DIRECTION INFORMATION

Groundwater flow direction for a particular site is best determined by a qualified environmental professional using site-specific well data. If such data is not reasonably ascertainable, it may be necessary to rely on other sources of information, such as surface topographic information, hydrologic information, hydrogeologic data collected on nearby properties, and regional groundwater flow information (from deep aquifers).

TOPOGRAPHIC INFORMATION

Surface topography may be indicative of the direction of surficial groundwater flow. This information can be used to assist the environmental professional in forming an opinion about the impact of nearby contaminated properties or, should contamination exist on the target property, what downgradient sites might be impacted.

TARGET PROPERTY TOPOGRAPHY

General Topographic Gradient: General NE

SURROUNDING TOPOGRAPHY: ELEVATION PROFILES

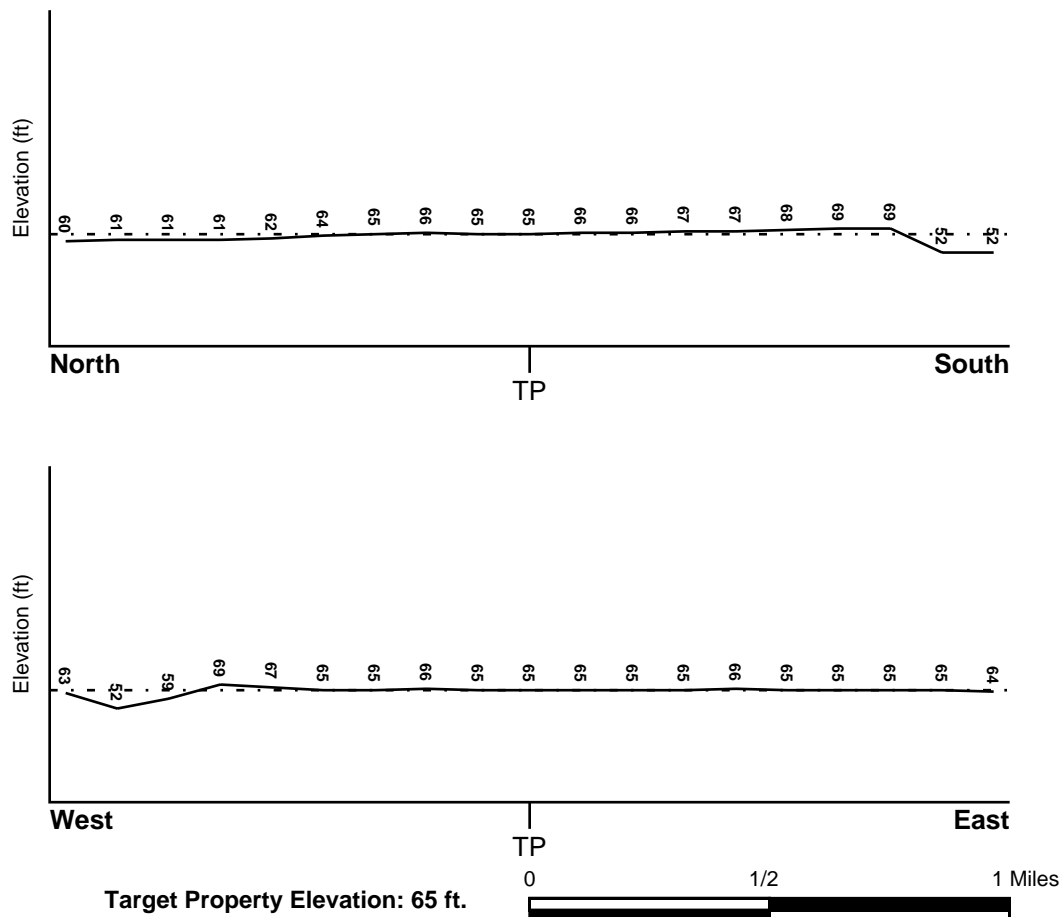

Source: Topography has been determined from the USGS 7.5' Digital Elevation Model and should be evaluated on a relative (not an absolute) basis. Relative elevation information between sites of close proximity should be field verified.

GEOCHECK® - PHYSICAL SETTING SOURCE SUMMARY

HYDROLOGIC INFORMATION

Surface water can act as a hydrologic barrier to groundwater flow. Such hydrologic information can be used to assist the environmental professional in forming an opinion about the impact of nearby contaminated properties or, should contamination exist on the target property, what downgradient sites might be impacted.

Refer to the Physical Setting Source Map following this summary for hydrologic information (major waterways and bodies of water).

FEMA FLOOD ZONE

Flood Plain Panel at Target Property

22021C0175C

Additional Panels in search area:

Not Reported

FEMA Source Type

FEMA FIRM Flood data

FEMA Source Type

NATIONAL WETLAND INVENTORY

NWI Quad at Target Property

NOT AVAILABLE

NWI Electronic

Data Coverage

YES - refer to the Overview Map and Detail Map

HYDROGEOLOGIC INFORMATION

Hydrogeologic information obtained by installation of wells on a specific site can often be an indicator of groundwater flow direction in the immediate area. Such hydrogeologic information can be used to assist the environmental professional in forming an opinion about the impact of nearby contaminated properties or, should contamination exist on the target property, what downgradient sites might be impacted.

Site-Specific Hydrogeological Data*:

Search Radius: 1.25 miles

Status: Not found

AQUIFLOW®

Search Radius: 1.000 Mile.

EDR has developed the AQUIFLOW Information System to provide data on the general direction of groundwater flow at specific points. EDR has reviewed reports submitted by environmental professionals to regulatory authorities at select sites and has extracted the date of the report, groundwater flow direction as determined hydrogeologically, and the depth to water table.

<u>MAP ID</u>	<u>LOCATION FROM TP</u>	<u>GENERAL DIRECTION GROUNDWATER FLOW</u>
Not Reported		

GEOCHECK® - PHYSICAL SETTING SOURCE SUMMARY

GROUNDWATER FLOW VELOCITY INFORMATION

Groundwater flow velocity information for a particular site is best determined by a qualified environmental professional using site specific geologic and soil strata data. If such data are not reasonably ascertainable, it may be necessary to rely on other sources of information, including geologic age identification, rock stratigraphic unit and soil characteristics data collected on nearby properties and regional soil information. In general, contaminant plumes move more quickly through sandy-gravelly types of soils than silty-clayey types of soils.

GEOLOGIC INFORMATION IN GENERAL AREA OF TARGET PROPERTY

Geologic information can be used by the environmental professional in forming an opinion about the relative speed at which contaminant migration may be occurring.

ROCK STRATIGRAPHIC UNIT

Era: Cenozoic
System: Quaternary
Series: Holocene
Code: Qh (decoded above as Era, System & Series)

GEOLOGIC AGE IDENTIFICATION

Category: Stratified Sequence

Geologic Age and Rock Stratigraphic Unit Source: P.G. Schruben, R.E. Arndt and W.J. Bawiec, Geology of the Conterminous U.S. at 1:2,500,000 Scale - a digital representation of the 1974 P.B. King and H.M. Beikman Map, USGS Digital Data Series DDS - 11 (1994).

DOMINANT SOIL COMPOSITION IN GENERAL AREA OF TARGET PROPERTY

The U.S. Department of Agriculture's (USDA) Soil Conservation Service (SCS) leads the National Cooperative Soil Survey (NCSS) and is responsible for collecting, storing, maintaining and distributing soil survey information for privately owned lands in the United States. A soil map in a soil survey is a representation of soil patterns in a landscape. Soil maps for STATSGO are compiled by generalizing more detailed (SSURGO) soil survey maps. The following information is based on Soil Conservation Service STATSGO data.

Soil Component Name: HEBERT

Soil Surface Texture: silt loam

Hydrologic Group: Class C - Slow infiltration rates. Soils with layers impeding downward movement of water, or soils with moderately fine or fine textures.

Soil Drainage Class: Somewhat poorly. Soils commonly have a layer with low hydraulic conductivity, wet state high in profile, etc. Depth to water table is 1 to 3 feet.

Hydric Status: Soil does not meet the requirements for a hydric soil.

Corrosion Potential - Uncoated Steel: HIGH

Depth to Bedrock Min: > 60 inches

Depth to Bedrock Max: > 60 inches

GEOCHECK® - PHYSICAL SETTING SOURCE SUMMARY

Soil Layer Information							
Layer	Boundary		Soil Texture Class	Classification		Permeability Rate (in/hr)	Soil Reaction (pH)
	Upper	Lower		AASHTO Group	Unified Soil		
1	0 inches	10 inches	silt loam	Silt-Clay Materials (more than 35 pct. passing No. 200), Silty Soils.	FINE-GRAINED SOILS, Silts and Clays (liquid limit less than 50%), silt.	Max: 2.00 Min: 0.60	Max: 7.30 Min: 4.50
2	10 inches	37 inches	loam	Silt-Clay Materials (more than 35 pct. passing No. 200), Clayey Soils.	FINE-GRAINED SOILS, Silts and Clays (liquid limit less than 50%), Lean Clay	Max: 0.60 Min: 0.20	Max: 6.50 Min: 4.50
3	37 inches	72 inches	very fine sandy loam	Silt-Clay Materials (more than 35 pct. passing No. 200), Silty Soils.	FINE-GRAINED SOILS, Silts and Clays (liquid limit less than 50%), silt.	Max: 2.00 Min: 0.60	Max: 7.80 Min: 5.10

OTHER SOIL TYPES IN AREA

Based on Soil Conservation Service STATSGO data, the following additional subordinant soil types may appear within the general area of target property.

Soil Surface Textures: clay

Surficial Soil Types: clay

Shallow Soil Types: No Other Soil Types

Deeper Soil Types: loam
stratified
clay

LOCAL / REGIONAL WATER AGENCY RECORDS

EDR Local/Regional Water Agency records provide water well information to assist the environmental professional in assessing sources that may impact ground water flow direction, and in forming an opinion about the impact of contaminant migration on nearby drinking water wells.

GEOCHECK® - PHYSICAL SETTING SOURCE SUMMARY

WELL SEARCH DISTANCE INFORMATION

<u>DATABASE</u>	<u>SEARCH DISTANCE (miles)</u>
Federal USGS	1.000
Federal FRDS PWS	Nearest PWS within 1 mile
State Database	1.000

FEDERAL USGS WELL INFORMATION

<u>MAP ID</u>	<u>WELL ID</u>	<u>LOCATION FROM TP</u>
B7	USGS40000411303	1/2 - 1 Mile WSW

FEDERAL FRDS PUBLIC WATER SUPPLY SYSTEM INFORMATION

<u>MAP ID</u>	<u>WELL ID</u>	<u>LOCATION FROM TP</u>
No PWS System Found		

Note: PWS System location is not always the same as well location.

STATE DATABASE WELL INFORMATION

<u>MAP ID</u>	<u>WELL ID</u>	<u>LOCATION FROM TP</u>
A1	LATD60000188294	1/8 - 1/4 Mile North
A2	LATD60000195395	1/8 - 1/4 Mile NNW
3	LATD60000162686	1/8 - 1/4 Mile SW
4	LATD60000202173	1/4 - 1/2 Mile SSE
5	LATD60000188292	1/4 - 1/2 Mile SSE
B6	LATD60000039359	1/2 - 1 Mile WSW
8	LATD60000190368	1/2 - 1 Mile North
9	LATD60000043160	1/2 - 1 Mile SSW
10	LATD60000039219	1/2 - 1 Mile West
11	LATD60000173700	1/2 - 1 Mile WNW

OTHER STATE DATABASE INFORMATION

STATE OIL/GAS WELL INFORMATION

<u>MAP ID</u>	<u>WELL ID</u>	<u>LOCATION FROM TP</u>
1	LAOG13000237899	1/8 - 1/4 Mile SSE
2	LAOG13000207455	1/8 - 1/4 Mile NNW
3	LAOG13000099585	1/4 - 1/2 Mile ESE
4	LAOG13000205223	1/4 - 1/2 Mile ENE
5	LAOG13000220299	1/2 - 1 Mile WSW
6	LAOG13000099428	1/2 - 1 Mile WNW
A7	LAOG13000088830	1/2 - 1 Mile South
A8	LAOG13000098175	1/2 - 1 Mile South
9	LAOG13000099427	1/2 - 1 Mile SE
A10	LAOG13000114404	1/2 - 1 Mile South

GEOCHECK® - PHYSICAL SETTING SOURCE SUMMARY

STATE OIL/GAS WELL INFORMATION

MAP ID	WELL ID	LOCATION FROM TP
11	LAOG13000239159	1/2 - 1 Mile SSW
12	LAOG13000088385	1/2 - 1 Mile North
13	LAOG13000114479	1/2 - 1 Mile ENE
14	LAOG13000216913	1/2 - 1 Mile NNE
15	LAOG13000100413	1/2 - 1 Mile NW
16	LAOG13000101090	1/2 - 1 Mile East
17	LAOG13000059013	1/2 - 1 Mile WSW

PHYSICAL SETTING SOURCE MAP - 7691546.2s

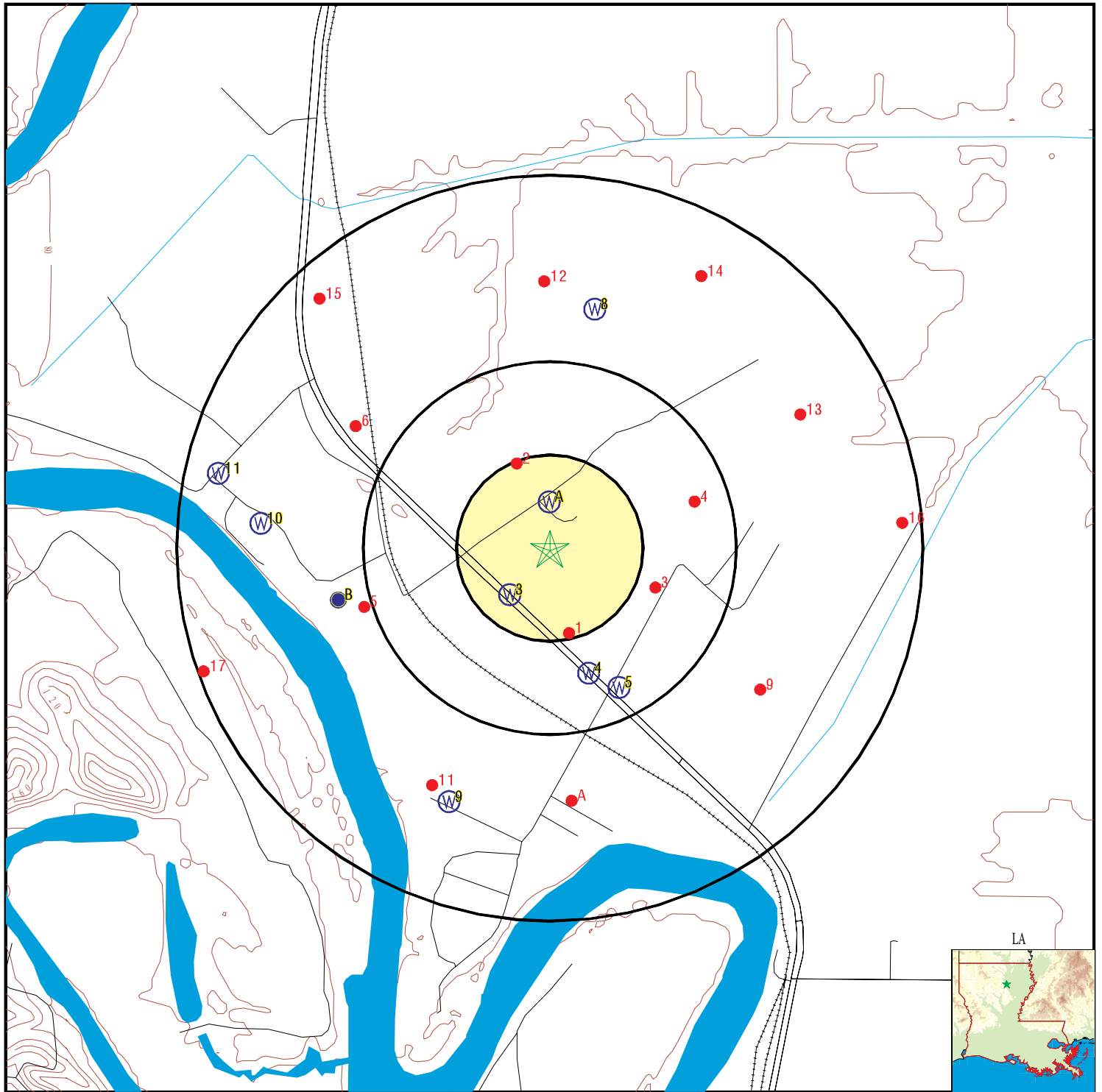

- County Boundary
- Major Roads
- Contour Lines
- Earthquake epicenter, Richter 5 or greater
- Water Wells
- Public Water Supply Wells
- Cluster of Multiple Icons

- Groundwater Flow Direction
- Indeterminate Groundwater Flow at Location
- Groundwater Flow Varies at Location
- Closest Hydrogeological Data
- Oil, gas or related wells

SITE NAME: Carr & Hatten Property
 ADDRESS: Cooper Rd. and Rosie Ln.
 Columbia LA 71418
 LAT/LONG: 32.195147 / 92.102894

CLIENT: Bryant Hammett & Associates, LLC
 CONTACT: Chandler
 INQUIRY #: 7691546.2s
 DATE: June 27, 2024 8:55 am

GEOCHECK® - PHYSICAL SETTING SOURCE MAP FINDINGS

Map ID
Direction
Distance
Elevation

Database EDR ID Number

A1
North
1/8 - 1/4 Mile
Higher

LA WELLS LATD60000188294

Well ID:	021-205	Local Well #:	205
Well Use:	irrigation	Sub-use:	Not Reported
Well Status:	Active	Seq #:	00
Owner:	RONALD CARR	Well Depth:	90
Date Drilled:	05/07/2014	Geo Unit:	112MRVA
Mechanic Test:	N	Chemical Analysis:	N
Bio Analysis:	N	Pump Test:	N
Driller:	GILLESPIE WATER WELLS	Driller #:	733
Hole Depth:	90	Elevation:	0062
Depth From Surface:	24	Measured Date:	05/07/2014
Date Added by Agency:	Not Reported	Date Registered by Agency:	06/02/2014
Date Plugged:	Not Reported	Plugged By:	Not Reported
Yield on Pump Test:	900	Drawdown on Test:	18
Casing Diameter:	10	Casing Material:	PLASTIC
Screen Diameter:	10	Screen Interval:	60-90
Assoc Well Serial #:	Not Reported	Well Name:	11-0027
Pumpdown Method:	O	Extension Pipe Length:	Not Reported
Top of Extension Pipe:	Not Reported	Bottom of Extension Pipe:	Not Reported
Screen Material Type:	PLASTIC	Gravel Packed:	Y
Ground Elevation:	Not Reported	Screen Diameter:	16
Avg Heat Pump Depth:	0	Heat Pump Hole #:	Not Reported
Annular Space Cemented Depth:	10	Screen interval Length:	30
Screen Slot Size:	.032	Inspection Comments:	25-JUL-14
Pump Depth:	70	Pump Horse Power:	15
Planned Pumpage (GPM):	20	Planned Pumpage (hr/day):	24
Planned Pumpage (days/yr):	900	Pump Rate (Gal/day):	1.296M
Measured Method:	Not Reported	Hrs of Test:	07-MAY-14
Pump Test Date:	1	Static Water Level:	42
Static Measurement Method:	WEIGHT LINE	Water Level Post-Test:	B
Pump Test Done:	Not Reported	Cementing Method:	G
P and A Comments:	Not Reported	P and A Details:	Not Reported
Casing Length:	60	Driller Owner:	Not Reported
Owner ID:	68007	Comments:	Not Reported
Remarks:	Not Reported		

A2
NNW
1/8 - 1/4 Mile
Higher

LA WELLS LATD60000195395

Well ID:	021-209	Local Well #:	209
Well Use:	irrigation	Sub-use:	Not Reported
Well Status:	Active	Seq #:	00
Owner:	DREW KEAHEY	Well Depth:	92
Date Drilled:	05/12/2017	Geo Unit:	112MRVA
Mechanic Test:	N	Chemical Analysis:	N
Bio Analysis:	N	Pump Test:	N
Driller:	GILLESPIE WATER WELLS	Driller #:	733
Hole Depth:	92	Elevation:	0062
Depth From Surface:	26	Measured Date:	05/12/2017
Date Added by Agency:	Not Reported	Date Registered by Agency:	05/31/2017
Date Plugged:	Not Reported	Plugged By:	Not Reported
Yield on Pump Test:	900	Drawdown on Test:	19

GEOCHECK® - PHYSICAL SETTING SOURCE MAP FINDINGS

Casing Diameter:	10	Casing Material:	PLASTIC
Screen Diameter:	10	Screen Interval:	52-92
Assoc Well Serial #:	Not Reported	Well Name:	11-0035
Pumpdown Method:	O	Extension Pipe Length:	Not Reported
Top of Extension Pipe:	Not Reported	Bottom of Extension Pipe:	Not Reported
Screen Material Type:	PLASTIC	Gravel Packed:	Y
Ground Elevation:	Not Reported	Screen Diameter:	10
Avg Heat Pump Depth:	0	Heat Pump Hole #:	Not Reported
Annular Space Cemented Depth:	40	Screen interval Length:	10
Screen Slot Size:	.032	Inspection Comments:	26-JUL-17
Pump Depth:	70	Pump Horse Power:	15
Planned Pumpage (GPM):	20	Planned Pumpage (hr/day):	24
Planned Pumpage (days/yr):	900	Pump Rate (Gal/day):	1296000
Measured Method:	Not Reported	Hrs of Test:	12-MAY-17
Pump Test Date:	1	Static Water Level:	45
Static Measurement Method:	WEIGHT LINE	Water Level Post-Test:	B
Pump Test Done:	Not Reported	Cementing Method:	G
P and A Comments:	Not Reported	P and A Details:	Not Reported
Casing Length:	52	Driller Owner:	Not Reported
Owner ID:	46340	Comments:	Not Reported
Remarks:	Not Reported		

3
SW
1/8 - 1/4 Mile
Higher

LA WELLS LATD60000162686

Well ID:	021-170	Local Well #:	170
Well Use:	irrigation	Sub-use:	Not Reported
Well Status:	Active	Seq #:	01
Owner:	RUCKER, JAMES	Well Depth:	98
Date Drilled:	05/97	Geo Unit:	112MRVA
Mechanic Test:	Not Reported	Chemical Analysis:	Not Reported
Bio Analysis:	Not Reported	Pump Test:	Not Reported
Driller:	SON GILLESPIE	Driller #:	497
Hole Depth:	98	Elevation:	65
Depth From Surface:	18.00	Measured Date:	05/22/97
Date Added by Agency:	2001-04-12	Date Registered by Agency:	06/97
Date Plugged:	Not Reported	Plugged By:	Not Reported
Yield on Pump Test:	Not Reported	Drawdown on Test:	Not Reported
Casing Diameter:	10	Casing Material:	PLASTIC
Screen Diameter:	10	Screen Interval:	78-98
Assoc Well Serial #:	Not Reported	Well Name:	Not Reported
Pumpdown Method:	Not Reported	Extension Pipe Length:	Not Reported
Top of Extension Pipe:	Not Reported	Bottom of Extension Pipe:	Not Reported
Screen Material Type:	Not Reported	Gravel Packed:	N
Ground Elevation:	Not Reported	Screen Diameter:	Not Reported
Avg Heat Pump Depth:	0	Heat Pump Hole #:	Not Reported
Annular Space Cemented Depth:	Not Reported	Screen interval Length:	Not Reported
Screen Slot Size:	Not Reported	Inspection Comments:	Not Reported
Pump Depth:	Not Reported	Pump Horse Power:	Not Reported
Planned Pumpage (GPM):	0	Planned Pumpage (hr/day):	0
Planned Pumpage (days/yr):	Not Reported	Pump Rate (Gal/day):	Not Reported
Measured Method:	Not Reported	Hrs of Test:	Not Reported
Pump Test Date:	0	Static Water Level:	Not Reported
Static Measurement Method:	Not Reported	Water Level Post-Test:	Not Reported
Pump Test Done:	Not Reported	Cementing Method:	Not Reported
P and A Comments:	Not Reported	P and A Details:	Not Reported
Casing Length:	Not Reported	Driller Owner:	Not Reported
Owner ID:	0		

GEOCHECK® - PHYSICAL SETTING SOURCE MAP FINDINGS

Comments: Previously Listed As "Rooker, Wilber".
Remarks: Not Reported

4
SSE
1/4 - 1/2 Mile
Higher

LA WELLS LATD60000202173

Well ID:	021-210	Local Well #:	210
Well Use:	irrigation	Sub-use:	Not Reported
Well Status:	Active	Seq #:	00
Owner:	DREW KEAHEY	Well Depth:	105
Date Drilled:	05/11/2017	Geo Unit:	112MRVA
Mechanic Test:	N	Chemical Analysis:	N
Bio Analysis:	N	Pump Test:	N
Driller:	GILLESPIE WATER WELLS	Driller #:	733
Hole Depth:	105	Elevation:	0066
Depth From Surface:	26	Measured Date:	05/11/2017
Date Added by Agency:	Not Reported	Date Registered by Agency:	05/31/2017
Date Plugged:	Not Reported	Plugged By:	Not Reported
Yield on Pump Test:	900	Drawdown on Test:	19
Casing Diameter:	10	Casing Material:	PLASTIC
Screen Diameter:	10	Screen Interval:	65-105
Assoc Well Serial #:	Not Reported	Well Name:	Not Reported
Pumpdown Method:	O	Extension Pipe Length:	Not Reported
Top of Extension Pipe:	Not Reported	Bottom of Extension Pipe:	Not Reported
Screen Material Type:	PLASTIC	Gravel Packed:	Y
Ground Elevation:	Not Reported	Screen Diameter:	16
Avg Heat Pump Depth:	0	Heat Pump Hole #:	Not Reported
Annular Space Cemented Depth:	10	Screen interval Length:	40
Screen Slot Size:	.032	Inspection Comments:	26-JUL-17
Pump Depth:	70	Pump Horse Power:	15
Planned Pumpage (GPM):	20	Planned Pumpage (hr/day):	24
Planned Pumpage (days/yr):	900	Pump Rate (Gal/day):	1296000
Measured Method:	Not Reported	Hrs of Test:	11-MAY-17
Pump Test Date:	1	Static Water Level:	44
Static Measurement Method:	WEIGHT LINE	Water Level Post-Test:	B
Pump Test Done:	Not Reported	Cementing Method:	G
P and A Comments:	Not Reported	P and A Details:	Not Reported
Casing Length:	65	Driller Owner:	Not Reported
Owner ID:	46340	Comments:	Not Reported
Remarks:	Not Reported		

5
SSE
1/4 - 1/2 Mile
Higher

LA WELLS LATD60000188292

Well ID:	021-206	Local Well #:	206
Well Use:	irrigation	Sub-use:	Not Reported
Well Status:	Active	Seq #:	00
Owner:	RONALD CARR	Well Depth:	90
Date Drilled:	05/08/2014	Geo Unit:	112MRVA
Mechanic Test:	N	Chemical Analysis:	N
Bio Analysis:	N	Pump Test:	N
Driller:	GILLESPIE WATER WELLS	Driller #:	733
Hole Depth:	90	Elevation:	0062
Depth From Surface:	24	Measured Date:	05/08/2014

GEOCHECK® - PHYSICAL SETTING SOURCE MAP FINDINGS

Date Added by Agency:	Not Reported	Date Registered by Agency:	06/02/2014
Date Plugged:	Not Reported	Plugged By:	Not Reported
Yield on Pump Test:	1200	Drawdown on Test:	24
Casing Diameter:	10	Casing Material:	PLASTIC
Screen Diameter:	10	Screen Interval:	60-90
Assoc Well Serial #:	Not Reported	Well Name:	Not Reported
Pumpdown Method:	O	Extension Pipe Length:	Not Reported
Top of Extension Pipe:	Not Reported	Bottom of Extension Pipe:	Not Reported
Screen Material Type:	PLASTIC	Gravel Packed:	Y
Ground Elevation:	Not Reported	Screen Diameter:	16
Avg Heat Pump Depth:	0	Heat Pump Hole #:	Not Reported
Annular Space Cemented Depth:	10	Screen interval Length:	30
Screen Slot Size:	.032	Inspection Comments:	25-JUL-14
Pump Depth:	70	Pump Horse Power:	24
Planned Pumpage (GPM):	20	Planned Pumpage (hr/day):	25
Planned Pumpage (days/yr):	1200	Pump Rate (Gal/day):	1.728M
Measured Method:	Not Reported	Hrs of Test:	08-MAY-14
Pump Test Date:	1	Static Water Level:	48
Static Measurement Method:	WEIGHT LINE	Water Level Post-Test:	B
Pump Test Done:	Not Reported	Cementing Method:	G
P and A Comments:	Not Reported	P and A Details:	Not Reported
Casing Length:	60	Driller Owner:	Not Reported
Owner ID:	68007	Comments:	Not Reported
Remarks:	Not Reported		

B6
WSW
1/2 - 1 Mile
Higher

LA WELLS LATD60000039359

Well ID:	021-23	Local Well #:	23
Well Use:	domestic	Sub-use:	Not Reported
Well Status:	Active	Seq #:	01
Owner:	REYNOLDS, O N	Well Depth:	700
Date Drilled:	06/50	Geo Unit:	124SPRT
Mechanic Test:	Not Reported	Chemical Analysis:	Q
Bio Analysis:	Not Reported	Pump Test:	Not Reported
Driller:	LAYNE (LA)	Driller #:	010
Hole Depth:	0	Elevation:	67
Depth From Surface:	0.00	Measured Date:	Not Reported
Date Added by Agency:	1997-02-28	Date Registered by Agency:	Not Reported
Date Plugged:	Not Reported	Plugged By:	Not Reported
Yield on Pump Test:	Not Reported	Drawdown on Test:	Not Reported
Casing Diameter:	4	Casing Material:	Not Reported
Screen Diameter:	Not Reported	Screen Interval:	Not Reported
Assoc Well Serial #:	Not Reported	Well Name:	Not Reported
Pumpdown Method:	Not Reported	Extension Pipe Length:	Not Reported
Top of Extension Pipe:	Not Reported	Bottom of Extension Pipe:	Not Reported
Screen Material Type:	Not Reported	Gravel Packed:	N
Ground Elevation:	Not Reported	Screen Diameter:	Not Reported
Avg Heat Pump Depth:	0	Heat Pump Hole #:	Not Reported
Annular Space Cemented Depth:	Not Reported	Screen interval Length:	Not Reported
Screen Slot Size:	Not Reported	Inspection Comments:	Not Reported
Pump Depth:	Not Reported	Pump Horse Power:	Not Reported
Planned Pumpage (GPM):	0	Planned Pumpage (hr/day):	0
Planned Pumpage (days/yr):	Not Reported	Pump Rate (Gal/day):	Not Reported
Measured Method:	Not Reported	Hrs of Test:	Not Reported
Pump Test Date:	0	Static Water Level:	Not Reported
Static Measurement Method:	Not Reported	Water Level Post-Test:	Not Reported
Pump Test Done:	Not Reported	Cementing Method:	Not Reported

GEOCHECK® - PHYSICAL SETTING SOURCE MAP FINDINGS

P and A Comments:	Not Reported	P and A Details:	Not Reported
Casing Length:	Not Reported	Driller Owner:	Not Reported
Owner ID:	0	Comments:	Not Reported
Remarks:	Not Reported		

B7
WSW
1/2 - 1 Mile
Higher

FED USGS USGS40000411303

Organization ID:	USGS-LA	Organization Name:	USGS Louisiana Water Science Center
Monitor Location:	Ca- 23	Type:	Well
Description:	Not Reported	HUC:	08040207
Drainage Area:	Not Reported	Drainage Area Units:	Not Reported
Contrib Drainage Area:	Not Reported	Contrib Drainage Area Unts:	Not Reported
Aquifer:	Mississippi embayment aquifer system		
Formation Type:	Sparta Sand	Aquifer Type:	Confined single aquifer
Construction Date:	19500601	Well Depth:	700
Well Depth Units:	ft	Well Hole Depth:	Not Reported
Well Hole Depth Units:	Not Reported		

8
North
1/2 - 1 Mile
Lower

LA WELLS LATD60000190368

Well ID:	055-11761Z	Local Well #:	11761Z
Well Use:	unknown	Sub-use:	Unknown
Well Status:	Plugged and Abandoned	Seq #:	00
Owner:	LEE ARMELIN	Well Depth:	105
Date Drilled:	01/01/1981	Geo Unit:	112CHCTU
Mechanic Test:	N	Chemical Analysis:	N
Bio Analysis:	N	Pump Test:	N
Driller:	BROUSSARD , ERNEST, WATER WELL SERVICE		
Driller #:	033	Hole Depth:	Not Reported
Elevation:	Not Reported	Depth From Surface:	Not Reported
Measured Date:	Not Reported	Date Added by Agency:	Not Reported
Date Registered by Agency:	05/07/2010	Date Plugged:	04/26/2010
Plugged By:	Not Reported	Yield on Pump Test:	Not Reported
Drawdown on Test:	Not Reported	Casing Diameter:	3
Casing Material:	PLASTIC	Screen Diameter:	Not Reported
Screen Interval:	Not Reported	Assoc Well Serial #:	Not Reported
Well Name:	407 SCOTTSDALE	Pumpdown Method:	Not Reported
Extension Pipe Length:	Not Reported	Top of Extension Pipe:	Not Reported
Bottom of Extension Pipe:	Not Reported	Screen Material Type:	Not Reported
Gravel Packed:	N	Ground Elevation:	Not Reported
Screen Diameter:	Not Reported	Avg Heat Pump Depth:	0
Heat Pump Hole #:	Not Reported	Annular Space Cemented Depth:	Not Reported
Screen interval Length:	Not Reported	Screen Slot Size:	Not Reported
Inspection Comments:	Not Reported	Pump Depth:	Not Reported
Pump Horse Power:	Not Reported	Planned Pumpage (GPM):	0
Planned Pumpage (hr/day):	0	Planned Pumpage (days/yr):	Not Reported
Pump Rate (Gal/day):	Not Reported	Measured Method:	Not Reported
Hrs of Test:	Not Reported	Pump Test Date:	0
Static Water Level:	Not Reported	Static Measurement Method:	Not Reported
Water Level Post-Test:	Not Reported	Pump Test Done:	Not Reported
Cementing Method:	Not Reported	P and A Comments:	Not Reported
P and A Details:	Pull 50' 3" Pvc Pipe And Jet Packing From Well. Pumped Cement From Bottom Until Full. Cut Casing At Slab.		

GEOCHECK® - PHYSICAL SETTING SOURCE MAP FINDINGS

Casing Length:	Not Reported	Driller Owner:	Not Reported
Owner ID:	74787	Comments:	Not Reported
Remarks:	Gps Coordinates Are Approximate Water Well Was Never Registered. Limited Information Available.		

9
SSW
1/2 - 1 Mile
Higher

LA WELLS LATD60000043160

Well ID:	021-173	Local Well #:	173
Well Use:	irrigation	Sub-use:	Not Reported
Well Status:	Active	Seq #:	01
Owner:	ELLIS, BILLY G	Well Depth:	112
Date Drilled:	07/98	Geo Unit:	112MRVA
Mechanic Test:	Not Reported	Chemical Analysis:	Not Reported
Bio Analysis:	Not Reported	Pump Test:	Not Reported
Driller:	SON GILLESPIE	Driller #:	497
Hole Depth:	112	Elevation:	67
Depth From Surface:	36.00	Measured Date:	07/08/98
Date Added by Agency:	2001-04-12	Date Registered by Agency:	08/98
Date Plugged:	Not Reported	Plugged By:	Not Reported
Yield on Pump Test:	Not Reported	Drawdown on Test:	Not Reported
Casing Diameter:	10	Casing Material:	PLASTIC
Screen Diameter:	10	Screen Interval:	82-112
Assoc Well Serial #:	Not Reported	Well Name:	Not Reported
Pumpdown Method:	Not Reported	Extension Pipe Length:	Not Reported
Top of Extension Pipe:	Not Reported	Bottom of Extension Pipe:	Not Reported
Screen Material Type:	Not Reported	Gravel Packed:	N
Ground Elevation:	Not Reported	Screen Diameter:	Not Reported
Avg Heat Pump Depth:	0	Heat Pump Hole #:	Not Reported
Annular Space Cemented Depth:	Not Reported	Screen interval Length:	Not Reported
Screen Slot Size:	Not Reported	Inspection Comments:	Not Reported
Pump Depth:	Not Reported	Pump Horse Power:	Not Reported
Planned Pumpage (GPM):	0	Planned Pumpage (hr/day):	0
Planned Pumpage (days/yr):	Not Reported	Pump Rate (Gal/day):	Not Reported
Measured Method:	Not Reported	Hrs of Test:	Not Reported
Pump Test Date:	0	Static Water Level:	Not Reported
Static Measurement Method:	Not Reported	Water Level Post-Test:	Not Reported
Pump Test Done:	Not Reported	Cementing Method:	Not Reported
P and A Comments:	Not Reported	P and A Details:	Not Reported
Casing Length:	Not Reported	Driller Owner:	Not Reported
Owner ID:	0	Comments:	Not Reported
Remarks:	Not Reported		

10
West
1/2 - 1 Mile
Higher

LA WELLS LATD60000039219

Well ID:	021-5009Z	Local Well #:	5009Z
Well Use:	domestic	Sub-use:	Not Reported
Well Status:	Active	Seq #:	01
Owner:	MANN, GEORGE	Well Depth:	90
Date Drilled:	10/81	Geo Unit:	112MRVA
Mechanic Test:	Not Reported	Chemical Analysis:	Not Reported
Bio Analysis:	Not Reported	Pump Test:	Not Reported
Driller:	WILLIAMSON, R.	Driller #:	127
Hole Depth:	90	Elevation:	65

GEOCHECK® - PHYSICAL SETTING SOURCE MAP FINDINGS

Depth From Surface:	20.00	Measured Date:	10/28/81
Date Added by Agency:	1997-04-17	Date Registered by Agency:	12/81
Date Plugged:	Not Reported	Plugged By:	Not Reported
Yield on Pump Test:	10	Drawdown on Test:	Not Reported
Casing Diameter:	2	Casing Material:	PLASTIC
Screen Diameter:	2	Screen Interval:	80-90
Assoc Well Serial #:	Not Reported	Well Name:	Not Reported
Pumpdown Method:	Not Reported	Extension Pipe Length:	Not Reported
Top of Extension Pipe:	Not Reported	Bottom of Extension Pipe:	Not Reported
Screen Material Type:	Not Reported	Gravel Packed:	N
Ground Elevation:	Not Reported	Screen Diameter:	Not Reported
Avg Heat Pump Depth:	0	Heat Pump Hole #:	Not Reported
Annular Space Cemented Depth:	Not Reported	Screen interval Length:	Not Reported
Screen Slot Size:	Not Reported	Inspection Comments:	Not Reported
Pump Depth:	Not Reported	Pump Horse Power:	Not Reported
Planned Pumpage (GPM):	0	Planned Pumpage (hr/day):	0
Planned Pumpage (days/yr):	Not Reported	Pump Rate (Gal/day):	Not Reported
Measured Method:	Not Reported	Hrs of Test:	Not Reported
Pump Test Date:	0	Static Water Level:	Not Reported
Static Measurement Method:	Not Reported	Water Level Post-Test:	Not Reported
Pump Test Done:	Not Reported	Cementing Method:	Not Reported
P and A Comments:	Not Reported	P and A Details:	Not Reported
Casing Length:	Not Reported	Driller Owner:	Not Reported
Owner ID:	0	Comments:	Not Reported
Remarks:	Not Reported		

11
WNW
1/2 - 1 Mile
Higher

LA WELLS LATD60000173700

Well ID:	021-172	Local Well #:	172
Well Use:	irrigation	Sub-use:	Not Reported
Well Status:	Active	Seq #:	01
Owner:	MCKEITHEN TRUST	Well Depth:	100
Date Drilled:	07/97	Geo Unit:	112MRVA
Mechanic Test:	Not Reported	Chemical Analysis:	Not Reported
Bio Analysis:	Not Reported	Pump Test:	Not Reported
Driller:	SON GILLESPIE	Driller #:	497
Hole Depth:	100	Elevation:	70
Depth From Surface:	21.00	Measured Date:	07/25/97
Date Added by Agency:	2001-04-12	Date Registered by Agency:	07/97
Date Plugged:	Not Reported	Plugged By:	Not Reported
Yield on Pump Test:	Not Reported	Drawdown on Test:	Not Reported
Casing Diameter:	10	Casing Material:	PLASTIC
Screen Diameter:	10	Screen Interval:	80-100
Assoc Well Serial #:	Not Reported	Well Name:	Not Reported
Pumpdown Method:	Not Reported	Extension Pipe Length:	Not Reported
Top of Extension Pipe:	Not Reported	Bottom of Extension Pipe:	Not Reported
Screen Material Type:	Not Reported	Gravel Packed:	N
Ground Elevation:	Not Reported	Screen Diameter:	Not Reported
Avg Heat Pump Depth:	0	Heat Pump Hole #:	Not Reported
Annular Space Cemented Depth:	Not Reported	Screen interval Length:	Not Reported
Screen Slot Size:	Not Reported	Inspection Comments:	Not Reported
Pump Depth:	Not Reported	Pump Horse Power:	Not Reported
Planned Pumpage (GPM):	0	Planned Pumpage (hr/day):	0
Planned Pumpage (days/yr):	Not Reported	Pump Rate (Gal/day):	Not Reported
Measured Method:	Not Reported	Hrs of Test:	Not Reported
Pump Test Date:	0	Static Water Level:	Not Reported
Static Measurement Method:	Not Reported	Water Level Post-Test:	Not Reported

GEOCHECK® - PHYSICAL SETTING SOURCE MAP FINDINGS

Pump Test Done:	Not Reported	Cementing Method:	Not Reported
P and A Comments:	Not Reported	P and A Details:	Not Reported
Casing Length:	Not Reported	Driller Owner:	Not Reported
Owner ID:	0	Comments:	Not Reported
Remarks:	Not Reported		

GEOCHECK® - PHYSICAL SETTING SOURCE MAP FINDINGS

Map ID
Direction
Distance

Database EDR ID Number

1
SSE
1/8 - 1/4 Mile

OIL_GAS LAOG13000237899

OIL_GAS:

Well Serial #:	235527	Well Name:	RVRTN CSNG1;REYNOLDS
Well #:	007	Well Status:	PLUGGED AND ABANDONED
Well Class:	Not Reported	Operator ID:	60041
Product:	Gas	Effective Date:	21-FEB-22
API #:	17021214890000	Operation Type:	01
Permit Date:	09-MAY-07	Spud Date:	25-JUN-07
Completion Date:	17-SEP-07	Recompletion Date:	Not Reported
Last Tested:	07-MAR-22	Ever Orphaned:	Not Reported
Classification:	Not Reported	Field ID:	7729
State Lease #:	Not Reported	Mud Density:	0
Well Depth:	3035	Inspection Date:	Not Reported
Field Name:	RIVERTON	Well Operator:	1776 ENERGY OPERATORS, LLC
Scout Well:	10	Scout Report:	29-JAN-08
Scout Measured Depth:	3035	Scout True Depth:	0
LUW Name:	Not Reported	LUW Type:	Not Reported
Documents:	http://ucmwww.dnr.state.la.us/ucmsearch/FindDocuments.aspx?idx=xwellserialnumber&val=235527		
Comments:	Not Reported		
URL:	http://sonlite.dnr.state.la.us/sundown/cart_prod/cart_con_wellinfo2?p_WSN=235527		

2
NNW
1/8 - 1/4 Mile

OIL_GAS LAOG13000207455

OIL_GAS:

Well Serial #:	235492	Well Name:	RVRTN CSNG1;REYNOLDS
Well #:	001	Well Status:	PLUGGED AND ABANDONED
Well Class:	Not Reported	Operator ID:	60041
Product:	Gas	Effective Date:	18-AUG-21
API #:	17021214790000	Operation Type:	01
Permit Date:	04-MAY-07	Spud Date:	16-JUL-07
Completion Date:	14-SEP-07	Recompletion Date:	Not Reported
Last Tested:	02-SEP-21	Ever Orphaned:	Not Reported
Classification:	Not Reported	Field ID:	7729
State Lease #:	Not Reported	Mud Density:	0
Well Depth:	2985	Inspection Date:	Not Reported
Field Name:	RIVERTON	Well Operator:	1776 ENERGY OPERATORS, LLC
Scout Well:	10	Scout Report:	29-JAN-08
Scout Measured Depth:	2985	Scout True Depth:	0
LUW Name:	Not Reported	LUW Type:	Not Reported
Documents:	http://ucmwww.dnr.state.la.us/ucmsearch/FindDocuments.aspx?idx=xwellserialnumber&val=235492		
Comments:	Not Reported		
URL:	http://sonlite.dnr.state.la.us/sundown/cart_prod/cart_con_wellinfo2?p_WSN=235492		

3
ESE
1/4 - 1/2 Mile

OIL_GAS LAOG13000099585

OIL_GAS:

GEOCHECK® - PHYSICAL SETTING SOURCE MAP FINDINGS

Well Serial #:	973519	Well Name:	REYNOLDS SWD
Well #:	001	Well Status:	DRY AND PLUGGED
Well Class:	5	Operator ID:	60041
Product:	None	Effective Date:	25-JUN-21
API #:	17021880100000	Operation Type:	01
Permit Date:	17-JUL-07	Spud Date:	06-AUG-07
Completion Date:	Not Reported	Recompletion Date:	Not Reported
Last Tested:	Not Reported	Ever Orphaned:	Not Reported
Classification:	II	Field ID:	7729
State Lease #:	Not Reported	Mud Density:	0
Well Depth:	1725	Inspection Date:	Not Reported
Field Name:	RIVERTON	Well Operator:	1776 ENERGY OPERATORS, LLC
Scout Well:	Not Reported	Scout Report:	Not Reported
Scout Measured Depth:	0	Scout True Depth:	0
LUW Name:	Not Reported	LUW Type:	Not Reported
Documents:	http://ucmwww.dnr.state.la.us/ucmsearch/FindDocuments.aspx?idx=xwellserialnumber&val=973519		
Comments:	NEW OPER (60041) NOTIFIED OF MASIP = 225 PSI 08/06/2013 BY GR NEW OPER (R217) NOTIFIED OF MASIP = 225 PSI 01/05/10 BY SM		
URL:	http://sonlite.dnr.state.la.us/sundown/cart_prod/cart_con_wellinfo2?p_WSN=973519		

4 ENE 1/4 - 1/2 Mile

OIL_GAS LAOG13000205223

OIL_GAS:

Well Serial #:	235609	Well Name:	RVRTN CSNG1;REYNOLDS
Well #:	008	Well Status:	PLUGGED AND ABANDONED
Well Class:	Not Reported	Operator ID:	60041
Product:	Gas	Effective Date:	14-APR-22
API #:	17021214980000	Operation Type:	01
Permit Date:	22-MAY-07	Spud Date:	28-JUN-07
Completion Date:	09-SEP-07	Recompletion Date:	Not Reported
Last Tested:	07-MAR-22	Ever Orphaned:	Not Reported
Classification:	Not Reported	Field ID:	7729
State Lease #:	Not Reported	Mud Density:	0
Well Depth:	2944	Inspection Date:	Not Reported
Field Name:	RIVERTON	Well Operator:	1776 ENERGY OPERATORS, LLC
Scout Well:	10	Scout Report:	29-JAN-08
Scout Measured Depth:	2995	Scout True Depth:	0
LUW Name:	Not Reported	LUW Type:	Not Reported
Documents:	http://ucmwww.dnr.state.la.us/ucmsearch/FindDocuments.aspx?idx=xwellserialnumber&val=235609		
Comments:	Not Reported		
URL:	http://sonlite.dnr.state.la.us/sundown/cart_prod/cart_con_wellinfo2?p_WSN=235609		

5 WSW 1/2 - 1 Mile

OIL_GAS LAOG13000220299

OIL_GAS:

Well Serial #:	235607	Well Name:	RVRTN CSNG1;REYNOLDS
Well #:	003	Well Status:	PLUGGED AND ABANDONED
Well Class:	Not Reported	Operator ID:	60041
Product:	Gas	Effective Date:	08-APR-22
API #:	17021214960000	Operation Type:	01
Permit Date:	22-MAY-07	Spud Date:	11-SEP-07
Completion Date:	09-NOV-07	Recompletion Date:	Not Reported

GEOCHECK® - PHYSICAL SETTING SOURCE MAP FINDINGS

Last Tested:	07-MAR-22	Ever Orphaned:	Not Reported
Classification:	Not Reported	Field ID:	7729
State Lease #:	Not Reported	Mud Density:	0
Well Depth:	2890	Inspection Date:	Not Reported
Field Name:	RIVERTON	Well Operator:	1776 ENERGY OPERATORS, LLC
Scout Well:	10	Scout Report:	29-JAN-08
Scout Measured Depth:	2940	Scout True Depth:	0
LUW Name:	Not Reported	LUW Type:	Not Reported
Documents:	http://ucmwww.dnr.state.la.us/ucmsearch/FindDocuments.aspx?idx=xwellserialnumber&val=235607		
Comments:	Not Reported		
URL:	http://sonlite.dnr.state.la.us/sundown/cart_prod/cart_con_wellinfo2?p_WSN=235607		

6

WNW
1/2 - 1 Mile

OIL_GAS

LAOG13000099428

OIL_GAS:

Well Serial #:	235495	Well Name:	RVRTN CSNG1;MANN TRUST
Well #:	002	Well Status:	PLUGGED AND ABANDONED
Well Class:	Not Reported	Operator ID:	60041
Product:	Gas	Effective Date:	13-OCT-21
API #:	17021214820000	Operation Type:	01
Permit Date:	04-MAY-07	Spud Date:	17-SEP-07
Completion Date:	16-OCT-07	Recompletion Date:	Not Reported
Last Tested:	02-SEP-21	Ever Orphaned:	Not Reported
Classification:	Not Reported	Field ID:	7729
State Lease #:	Not Reported	Mud Density:	0
Well Depth:	2876	Inspection Date:	Not Reported
Field Name:	RIVERTON	Well Operator:	1776 ENERGY OPERATORS, LLC
Scout Well:	10	Scout Report:	29-JAN-08
Scout Measured Depth:	2940	Scout True Depth:	0
LUW Name:	Not Reported	LUW Type:	Not Reported
Documents:	http://ucmwww.dnr.state.la.us/ucmsearch/FindDocuments.aspx?idx=xwellserialnumber&val=235495		
Comments:	Not Reported		
URL:	http://sonlite.dnr.state.la.us/sundown/cart_prod/cart_con_wellinfo2?p_WSN=235495		

A7

South
1/2 - 1 Mile

OIL_GAS

LAOG13000088830

OIL_GAS:

Well Serial #:	235656	Well Name:	RVRTN CSNG1;CPC
Well #:	001	Well Status:	PLUGGED AND ABANDONED
Well Class:	Not Reported	Operator ID:	60041
Product:	Gas	Effective Date:	18-JUL-19
API #:	17021215000000	Operation Type:	01
Permit Date:	29-MAY-07	Spud Date:	06-NOV-07
Completion Date:	29-JAN-08	Recompletion Date:	Not Reported
Last Tested:	07-MAR-19	Ever Orphaned:	Not Reported
Classification:	Not Reported	Field ID:	7729
State Lease #:	Not Reported	Mud Density:	0
Well Depth:	3120	Inspection Date:	Not Reported
Field Name:	RIVERTON	Well Operator:	1776 ENERGY OPERATORS, LLC
Scout Well:	10	Scout Report:	01-APR-08
Scout Measured Depth:	3120	Scout True Depth:	0
LUW Name:	Not Reported	LUW Type:	Not Reported

GEOCHECK® - PHYSICAL SETTING SOURCE MAP FINDINGS

Documents: <http://ucmwww.dnr.state.la.us/ucmsearch/FindDocuments.aspx?idx=xwellserialnumber&val=235656>
Comments: Not Reported
URL: http://sonlite.dnr.state.la.us/sundown/cart_prod/cart_con_wellinfo2?p_WSN=235656

A8
South
1/2 - 1 Mile

OIL_GAS

LAOG13000098175

OIL_GAS:

Well Serial #:	241905	Well Name:	RVRTN CSNG1;CPC
Well #:	002	Well Status:	PLUGGED AND ABANDONED
Well Class:	Not Reported	Operator ID:	60041
Product:	Gas	Effective Date:	17-JUL-19
API #:	17021215190000	Operation Type:	01
Permit Date:	23-AUG-10	Spud Date:	30-AUG-10
Completion Date:	01-APR-11	Recompletion Date:	Not Reported
Last Tested:	07-MAR-19	Ever Orphaned:	Not Reported
Classification:	Not Reported	Field ID:	7729
State Lease #:	Not Reported	Mud Density:	0
Well Depth:	3130	Inspection Date:	Not Reported
Field Name:	RIVERTON	Well Operator:	1776 ENERGY OPERATORS, LLC
Scout Well:	10	Scout Report:	11-MAY-11
Scout Measured Depth:	3130	Scout True Depth:	0
LUW Name:	Not Reported	LUW Type:	Not Reported
Documents:	http://ucmwww.dnr.state.la.us/ucmsearch/FindDocuments.aspx?idx=xwellserialnumber&val=241905		
Comments:	Not Reported		
URL:	http://sonlite.dnr.state.la.us/sundown/cart_prod/cart_con_wellinfo2?p_WSN=241905		

9
SE
1/2 - 1 Mile

OIL_GAS

LAOG13000099427

OIL_GAS:

Well Serial #:	235494	Well Name:	RVRTN CSNG1;TATE
Well #:	001	Well Status:	PLUGGED AND ABANDONED
Well Class:	Not Reported	Operator ID:	60041
Product:	Gas	Effective Date:	11-OCT-19
API #:	17021214810000	Operation Type:	01
Permit Date:	04-MAY-07	Spud Date:	13-AUG-07
Completion Date:	23-SEP-07	Recompletion Date:	Not Reported
Last Tested:	06-SEP-19	Ever Orphaned:	Not Reported
Classification:	Not Reported	Field ID:	7729
State Lease #:	Not Reported	Mud Density:	0
Well Depth:	3080	Inspection Date:	Not Reported
Field Name:	RIVERTON	Well Operator:	1776 ENERGY OPERATORS, LLC
Scout Well:	10	Scout Report:	29-JAN-08
Scout Measured Depth:	3080	Scout True Depth:	0
LUW Name:	Not Reported	LUW Type:	Not Reported
Documents:	http://ucmwww.dnr.state.la.us/ucmsearch/FindDocuments.aspx?idx=xwellserialnumber&val=235494		
Comments:	Not Reported		
URL:	http://sonlite.dnr.state.la.us/sundown/cart_prod/cart_con_wellinfo2?p_WSN=235494		

GEOCHECK® - PHYSICAL SETTING SOURCE MAP FINDINGS

Map ID
Direction
Distance

Database EDR ID Number

A10
South
1/2 - 1 Mile

OIL_GAS **LAOG13000114404**

OIL_GAS:

Well Serial #:	242591	Well Name:	RVRTN CSNG1;CPC
Well #:	003	Well Status:	Not Reported
Well Class:	Not Reported	Operator ID:	R217
Product:	None	Effective Date:	29-JUN-11
API #:	17021215260000	Operation Type:	01
Permit Date:	30-DEC-10	Spud Date:	Not Reported
Completion Date:	Not Reported	Recompletion Date:	Not Reported
Last Tested:	Not Reported	Ever Orphaned:	Not Reported
Classification:	Not Reported	Field ID:	7729
State Lease #:	Not Reported	Mud Density:	0
Well Depth:	8500	Inspection Date:	Not Reported
Field Name:	RIVERTON	Well Operator:	RILEY EXPLORATION, LLC
Scout Well:	03	Scout Report:	29-JUN-11
Scout Measured Depth:	0	Scout True Depth:	0
LUW Name:	Not Reported	LUW Type:	Not Reported
Documents:	http://ucmwww.dnr.state.la.us/ucmsearch/FindDocuments.aspx?idx=xwellserialnumber&val=242591		
Comments:	Not Reported		
URL:	http://sonlite.dnr.state.la.us/sundown/cart_prod/cart_con_wellinfo2?p_WSN=242591		

11
SSW
1/2 - 1 Mile

OIL_GAS **LAOG13000239159**

OIL_GAS:

Well Serial #:	235610	Well Name:	RVRTN CSNG1;HOLCEK
Well #:	001	Well Status:	PLUGGED AND ABANDONED
Well Class:	Not Reported	Operator ID:	60041
Product:	Gas	Effective Date:	04-APR-22
API #:	17021214990000	Operation Type:	01
Permit Date:	22-MAY-07	Spud Date:	29-OCT-07
Completion Date:	05-FEB-08	Recompletion Date:	Not Reported
Last Tested:	07-MAR-22	Ever Orphaned:	Not Reported
Classification:	Not Reported	Field ID:	7729
State Lease #:	Not Reported	Mud Density:	0
Well Depth:	3028	Inspection Date:	Not Reported
Field Name:	RIVERTON	Well Operator:	1776 ENERGY OPERATORS, LLC
Scout Well:	10	Scout Report:	01-APR-08
Scout Measured Depth:	3080	Scout True Depth:	0
LUW Name:	Not Reported	LUW Type:	Not Reported
Documents:	http://ucmwww.dnr.state.la.us/ucmsearch/FindDocuments.aspx?idx=xwellserialnumber&val=235610		
Comments:	Not Reported		
URL:	http://sonlite.dnr.state.la.us/sundown/cart_prod/cart_con_wellinfo2?p_WSN=235610		

12
North
1/2 - 1 Mile

OIL_GAS **LAOG13000088385**

OIL_GAS:

GEOCHECK® - PHYSICAL SETTING SOURCE MAP FINDINGS

Well Serial #:	235530	Well Name:	RVRTN CSNG3;MANN TRUST
Well #:	001	Well Status:	PLUGGED AND ABANDONED
Well Class:	Not Reported	Operator ID:	60041
Product:	Gas	Effective Date:	08-DEC-21
API #:	17021214920000	Operation Type:	01
Permit Date:	09-MAY-07	Spud Date:	27-AUG-07
Completion Date:	10-DEC-07	Recompletion Date:	Not Reported
Last Tested:	02-SEP-21	Ever Orphaned:	Not Reported
Classification:	Not Reported	Field ID:	7729
State Lease #:	Not Reported	Mud Density:	0
Well Depth:	3010	Inspection Date:	Not Reported
Field Name:	RIVERTON	Well Operator:	1776 ENERGY OPERATORS, LLC
Scout Well:	10	Scout Report:	29-JAN-08
Scout Measured Depth:	3010	Scout True Depth:	0
LUW Name:	Not Reported	LUW Type:	Not Reported
Documents:	http://ucmwww.dnr.state.la.us/ucmsearch/FindDocuments.aspx?idx=xwellserialnumber&val=235530		
Comments:	Not Reported		
URL:	http://sonlite.dnr.state.la.us/sundown/cart_prod/cart_con_wellinfo2?p_WSN=235530		

13
ENE
1/2 - 1 Mile

OIL_GAS LAOG13000114479

OIL_GAS:

Well Serial #:	973903	Well Name:	REYNOLDS SWD
Well #:	002	Well Status:	DRY AND PLUGGED
Well Class:	5	Operator ID:	60041
Product:	None	Effective Date:	24-MAY-19
API #:	17021880120000	Operation Type:	01
Permit Date:	27-AUG-10	Spud Date:	05-OCT-10
Completion Date:	Not Reported	Recompletion Date:	Not Reported
Last Tested:	Not Reported	Ever Orphaned:	Not Reported
Classification:	II	Field ID:	7729
State Lease #:	Not Reported	Mud Density:	0
Well Depth:	2245	Inspection Date:	Not Reported
Field Name:	RIVERTON	Well Operator:	1776 ENERGY OPERATORS, LLC
Scout Well:	Not Reported	Scout Report:	Not Reported
Scout Measured Depth:	0	Scout True Depth:	0
LUW Name:	Not Reported	LUW Type:	Not Reported
Documents:	http://ucmwww.dnr.state.la.us/ucmsearch/FindDocuments.aspx?idx=xwellserialnumber&val=973903		
Comments:	NEW OPER (60041) NOTIFIED OF MASIP = 175 PSI 08/06/2013 BY GR		
URL:	http://sonlite.dnr.state.la.us/sundown/cart_prod/cart_con_wellinfo2?p_WSN=973903		

14
NNE
1/2 - 1 Mile

OIL_GAS LAOG13000216913

OIL_GAS:

Well Serial #:	235531	Well Name:	RVRTN CSNG3;REYNOLDS
Well #:	002	Well Status:	PLUGGED AND ABANDONED
Well Class:	Not Reported	Operator ID:	60041
Product:	Gas	Effective Date:	13-OCT-21
API #:	17021214930000	Operation Type:	01
Permit Date:	09-MAY-07	Spud Date:	04-SEP-07
Completion Date:	27-OCT-07	Recompletion Date:	Not Reported
Last Tested:	02-SEP-21	Ever Orphaned:	Not Reported

GEOCHECK® - PHYSICAL SETTING SOURCE MAP FINDINGS

Classification:	Not Reported	Field ID:	7729
State Lease #:	Not Reported	Mud Density:	0
Well Depth:	2859	Inspection Date:	Not Reported
Field Name:	RIVERTON	Well Operator:	1776 ENERGY OPERATORS, LLC
Scout Well:	10	Scout Report:	29-JAN-08
Scout Measured Depth:	2920	Scout True Depth:	0
LUW Name:	Not Reported	LUW Type:	Not Reported
Documents:	http://ucmwww.dnr.state.la.us/ucmsearch/FindDocuments.aspx?idx=xwellserialnumber&val=235531		
Comments:	Not Reported		
URL:	http://sonlite.dnr.state.la.us/sundown/cart_prod/cart_con_wellinfo2?p_WSN=235531		

15
NW
1/2 - 1 Mile

OIL_GAS LAOG13000100413

OIL_GAS:

Well Serial #:	232883	Well Name:	RVRTN CSNG3;HODGES
Well #:	001	Well Status:	PLUGGED AND ABANDONED
Well Class:	Not Reported	Operator ID:	60041
Product:	Gas	Effective Date:	05-AUG-21
API #:	17021214630000	Operation Type:	01
Permit Date:	17-FEB-06	Spud Date:	21-MAR-06
Completion Date:	06-AUG-06	Recompletion Date:	Not Reported
Last Tested:	02-SEP-21	Ever Orphaned:	Not Reported
Classification:	Not Reported	Field ID:	7729
State Lease #:	Not Reported	Mud Density:	0
Well Depth:	2800	Inspection Date:	Not Reported
Field Name:	RIVERTON	Well Operator:	1776 ENERGY OPERATORS, LLC
Scout Well:	10	Scout Report:	01-NOV-06
Scout Measured Depth:	2800	Scout True Depth:	0
LUW Name:	Not Reported	LUW Type:	Not Reported
Documents:	http://ucmwww.dnr.state.la.us/ucmsearch/FindDocuments.aspx?idx=xwellserialnumber&val=232883		
Comments:	Not Reported		
URL:	http://sonlite.dnr.state.la.us/sundown/cart_prod/cart_con_wellinfo2?p_WSN=232883		

16
East
1/2 - 1 Mile

OIL_GAS LAOG13000101090

OIL_GAS:

Well Serial #:	235524	Well Name:	RVRTN CSNG1;WELCH
Well #:	001	Well Status:	PLUGGED AND ABANDONED
Well Class:	Not Reported	Operator ID:	60041
Product:	Gas	Effective Date:	07-FEB-22
API #:	17021214860000	Operation Type:	01
Permit Date:	09-MAY-07	Spud Date:	09-JUL-07
Completion Date:	07-OCT-07	Recompletion Date:	Not Reported
Last Tested:	07-MAR-22	Ever Orphaned:	Not Reported
Classification:	Not Reported	Field ID:	7729
State Lease #:	Not Reported	Mud Density:	0
Well Depth:	3000	Inspection Date:	Not Reported
Field Name:	RIVERTON	Well Operator:	1776 ENERGY OPERATORS, LLC
Scout Well:	10	Scout Report:	29-JAN-08
Scout Measured Depth:	3000	Scout True Depth:	0
LUW Name:	Not Reported	LUW Type:	Not Reported
Documents:	http://ucmwww.dnr.state.la.us/ucmsearch/FindDocuments.aspx?idx=xwellserialnumber&val=235524		

GEOCHECK® - PHYSICAL SETTING SOURCE MAP FINDINGS

Comments: Not Reported
URL: http://sonlite.dnr.state.la.us/sundown/cart_prod/cart_con_wellinfo2?p_WSN=235524

17
WSW
1/2 - 1 Mile

OIL_GAS LAOG13000059013

OIL_GAS:

Well Serial #:	181217	Well Name:	E FINNEY CLAY
Well #:	001	Well Status:	DRY AND PLUGGED
Well Class:	Not Reported	Operator ID:	9999
Product:	None	Effective Date:	01-JUN-82
API #:	17021208950000	Operation Type:	01
Permit Date:	20-MAY-82	Spud Date:	09-JUN-82
Completion Date:	Not Reported	Recompletion Date:	Not Reported
Last Tested:	Not Reported	Ever Orphaned:	Not Reported
Classification:	Not Reported	Field ID:	9709
State Lease #:	Not Reported	Mud Density:	0
Well Depth:	2935	Inspection Date:	Not Reported
Field Name:	WILDCAT-NO LA MONROE DIST	Well Operator:	INACTIVE OPERATOR
Scout Well:	Not Reported	Scout Report:	Not Reported
Scout Measured Depth:	0	Scout True Depth:	0
LUW Name:	Not Reported	LUW Type:	Not Reported
Documents:	http://ucmwww.dnr.state.la.us/ucmsearch/FindDocuments.aspx?idx=xwellserialnumber&val=181217		
Comments:	Not Reported		
URL:	http://sonlite.dnr.state.la.us/sundown/cart_prod/cart_con_wellinfo2?p_WSN=181217		

GEOCHECK® - PHYSICAL SETTING SOURCE MAP FINDINGS RADON

AREA RADON INFORMATION

State Database: LA Radon

Radon Test Results

Parish	Avg pCi/L	Total Sites
CALDWELL	0.25385	13

Federal EPA Radon Zone for CALDWELL County: 3

Note: Zone 1 indoor average level > 4 pCi/L.
: Zone 2 indoor average level >= 2 pCi/L and <= 4 pCi/L.
: Zone 3 indoor average level < 2 pCi/L.

Federal Area Radon Information for Zip Code: 71418

Number of sites tested: 6

Area	Average Activity	% <4 pCi/L	% 4-20 pCi/L	% >20 pCi/L
Living Area - 1st Floor	0.467 pCi/L	100%	0%	0%
Living Area - 2nd Floor	Not Reported	Not Reported	Not Reported	Not Reported
Basement	Not Reported	Not Reported	Not Reported	Not Reported

PHYSICAL SETTING SOURCE RECORDS SEARCHED

TOPOGRAPHIC INFORMATION

USGS 7.5' Digital Elevation Model (DEM)

Source: United States Geologic Survey

EDR acquired the USGS 7.5' Digital Elevation Model in 2002 and updated it in 2006. The 7.5 minute DEM corresponds to the USGS 1:24,000- and 1:25,000-scale topographic quadrangle maps. The DEM provides elevation data with consistent elevation units and projection.

Current USGS 7.5 Minute Topographic Map

Source: U.S. Geological Survey

HYDROLOGIC INFORMATION

Flood Zone Data: This data was obtained from the Federal Emergency Management Agency (FEMA). It depicts 100-year and 500-year flood zones as defined by FEMA. It includes the National Flood Hazard Layer (NFHL) which incorporates Flood Insurance Rate Map (FIRM) data and Q3 data from FEMA in areas not covered by NFHL.

Source: FEMA

Telephone: 877-336-2627

Date of Government Version: 2003, 2015

NWI: National Wetlands Inventory. This data, available in select counties across the country, was obtained by EDR in 2002, 2005, 2010 and 2015 from the U.S. Fish and Wildlife Service.

HYDROGEOLOGIC INFORMATION

AQUIFLOW^R Information System

Source: EDR proprietary database of groundwater flow information

EDR has developed the AQUIFLOW Information System (AIS) to provide data on the general direction of groundwater flow at specific points. EDR has reviewed reports submitted to regulatory authorities at select sites and has extracted the date of the report, hydrogeologically determined groundwater flow direction and depth to water table information.

GEOLOGIC INFORMATION

Geologic Age and Rock Stratigraphic Unit

Source: P.G. Schruben, R.E. Arndt and W.J. Bawiec, Geology of the Conterminous U.S. at 1:2,500,000 Scale - A digital representation of the 1974 P.B. King and H.M. Beikman Map, USGS Digital Data Series DDS - 11 (1994).

STATSGO: State Soil Geographic Database

Source: Department of Agriculture, Natural Resources Conservation Service (NRCS)

The U.S. Department of Agriculture's (USDA) Natural Resources Conservation Service (NRCS) leads the national Conservation Soil Survey (NCSS) and is responsible for collecting, storing, maintaining and distributing soil survey information for privately owned lands in the United States. A soil map in a soil survey is a representation of soil patterns in a landscape. Soil maps for STATSGO are compiled by generalizing more detailed (SSURGO) soil survey maps.

SSURGO: Soil Survey Geographic Database

Source: Department of Agriculture, Natural Resources Conservation Service (NRCS)

Telephone: 800-672-5559

SSURGO is the most detailed level of mapping done by the Natural Resources Conservation Service, mapping scales generally range from 1:12,000 to 1:63,360. Field mapping methods using national standards are used to construct the soil maps in the Soil Survey Geographic (SSURGO) database. SSURGO digitizing duplicates the original soil survey maps. This level of mapping is designed for use by landowners, townships and county natural resource planning and management.

PHYSICAL SETTING SOURCE RECORDS SEARCHED

LOCAL / REGIONAL WATER AGENCY RECORDS

FEDERAL WATER WELLS

PWS: Public Water Systems

Source: EPA/Office of Drinking Water

Telephone: 202-564-3750

Public Water System data from the Federal Reporting Data System. A PWS is any water system which provides water to at least 25 people for at least 60 days annually. PWSs provide water from wells, rivers and other sources.

PWS ENF: Public Water Systems Violation and Enforcement Data

Source: EPA/Office of Drinking Water

Telephone: 202-564-3750

Violation and Enforcement data for Public Water Systems from the Safe Drinking Water Information System (SDWIS) after August 1995. Prior to August 1995, the data came from the Federal Reporting Data System (FRDS).

USGS Water Wells: USGS National Water Inventory System (NWIS)

This database contains descriptive information on sites where the USGS collects or has collected data on surface water and/or groundwater. The groundwater data includes information on wells, springs, and other sources of groundwater.

STATE RECORDS

Louisiana Public Water Supply Wells

Source: Office of Public Health

Telephone: 504-568-5101

Water Well Registration Data File

Source: Department of Transportation and Development

Telephone: 225-274-4172

OTHER STATE DATABASE INFORMATION

Oil and Gas Well Database

Source: Department of Natural Resources

Telephone: 225-342-1977

Oil and gas well locations in Louisiana.

RADON

State Database: LA Radon

Source: Department of Environmental Quality

Telephone: 225-925-1752

Radon Levels

Area Radon Information

Source: USGS

Telephone: 703-356-4020

The National Radon Database has been developed by the U.S. Environmental Protection Agency (USEPA) and is a compilation of the EPA/State Residential Radon Survey and the National Residential Radon Survey. The study covers the years 1986 - 1992. Where necessary data has been supplemented by information collected at private sources such as universities and research institutions.

EPA Radon Zones

Source: EPA

Telephone: 703-356-4020

Sections 307 & 309 of IRRA directed EPA to list and identify areas of U.S. with the potential for elevated indoor radon levels.

PHYSICAL SETTING SOURCE RECORDS SEARCHED

OTHER

Airport Landing Facilities: Private and public use landing facilities
Source: Federal Aviation Administration, 800-457-6656

Epicenters: World earthquake epicenters, Richter 5 or greater
Source: Department of Commerce, National Oceanic and Atmospheric Administration

Earthquake Fault Lines: The fault lines displayed on EDR's Topographic map are digitized quaternary faultlines, prepared in 1975 by the United State Geological Survey

STREET AND ADDRESS INFORMATION

© 2015 TomTom North America, Inc. All rights reserved. This material is proprietary and the subject of copyright protection and other intellectual property rights owned by or licensed to Tele Atlas North America, Inc. The use of this material is subject to the terms of a license agreement. You will be held liable for any unauthorized copying or disclosure of this material.

APPENDIX H

Flood Map

Louisiana Flood Map

Carr-Hatten Property

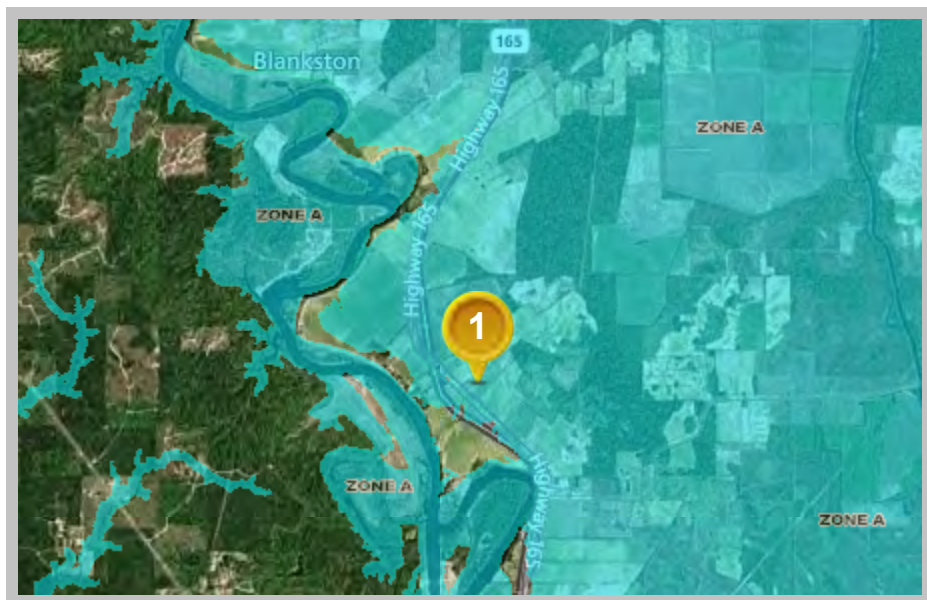

Visible Layers

Effective FIRM
Bing Hybrid

Point Coordinates

Point #	Lat., Long.
1	32.1955, -92.1026

Flood information in this table is from the: Effective FIRM

Point	Panel ID	Flood Zone	BFE	Ground Elevation	LOMR
1	22021C0175C 9/5/2012	A	dne	65.2	N/A

1. **Ground Elevation** is provided by USGS's elevation web service which provides the best available data for the specified point. If unable to find elevation at the specified point, the service returns an extremely large, negative value (-1.79769313486231E+308).

Floodplain data that is shown on this map is the same data that your flood plain administrator uses. This web product is not considered an official FEMA Digital Flood Insurance Rate Map (DFIRM). It is provided for information purposes only, and it is not intended for insurance rating purposes. Please contact your local floodplain administrator for more information or to view an official copy of the FIRM or DFIRM.

APPENDIX I

Environmental Professional Qualifications



BRYANT HAMMETT & ASSOCIATES, LLC

CIVIL ENGINEERING & LAND SURVEYING

QUALIFICATIONS STATEMENT

B. Chandler Jordan, III

Mr. Jordan has a Bachelor's degree in Geology and more than 25 years of experience, which exceeds the minimum qualifications needed to be an environmental professional as defines by ASTM.

Mr. Jordan graduated from Mississippi State University in 1987 with a B.S. in General Geology and has been working in a professional capacity and has vast experience in construction, demolition and environmental remediation and policy. Mostly recently Mr. Jordan working as a construction manager for the Hazard Mitigation Assistance Program in Jefferson Parish. Prior to that, he served as a cost estimator/closeout specialist assisting GOHSEP with closeout of approximately 30,000 project worksheets using his vast knowledge of FEMA's Cost Estimating Format, and numerous construction cost estimating programs along with his practical knowledge of construction. He also managed the construction of the Vidalia Municipal Complex total budget of more than \$7 million. Since 2009, Mr. Jordan served as a project manager and environmental specialist for the Louisiana Land Trust (LLT) Demolition Program. He managed the demolition of LLT properties in the 23 outlying parishes. Most recently he completed hundreds of ERRs on LLT properties which was instrumental in streamlining the ERR process thereby expediting delivery of Notice to Proceed with demolition which was a "bottleneck" in the process prior to his insertion into the ERR program.

EMPLOYMENT

Project/Environmental Manager

August 2008 - Present

Bryant Hammett & Associates, LLC

Mr. Jordan has served as a project manager for LLT demolition program , managing more than 1000 properties in the 23 outlying parishes. His duties included pre-demolition assessment team, asbestos team coordination; Plans and Specification development; contract management; field supervision coordination; QA/QC property folder completion and delivery. Later in the LLT program, Mr. Jordan was tasked with delivery of ERRs for LLT properties to OCD. Mr. Jordan working closely with OCD and LLT delivered ERRs in a timely manner insuring expeditious property demolition. He also provided the Environmental Assessment of the Hendee Incinerator Structure, an LLT demolition project. Mr. Jordan has assisted GOHSEP as a cost estimator/closeout specialist for GOHSEP for more than 3 years. He managed the construction of the Vidalia Municipal Complex. He managed the Project worksheets and backup documentation for the 2011 Historic Mississippi River Flood of the Vidalia Riverfront insuring both FEMA compliance and maximizing applicant reimbursement. He has worked on numerous public and private environmental projects including the Environmental Assessment for Vidalia Port Site, currently under construction.

Commercial Construction Superintendent

February – November 2007

Benchmark Building Contractors

Managed and coordinated construction of commercial buildings. Required extensive construction knowledge, from cost estimation, site preparation of mechanical and structural installation. Required budget management, organization and ability to move projects from conception to completion by deadline.

Residential Construction Superintendent

May 2001 – October 2006

Pine Ridge Development, Inc.

Responsible for constructing and selling more than 650 homes in metropolitan Atlanta. Duties ranged from cost estimation, site preparation and home construction to sales and customer satisfaction. Products ranged from 1,500 sq. ft. vinyl sided homes to 3,500 sq. ft. brick sided basement homes. During peak production, managed 14 framing crews averaging 30 home closings monthly while grading and staking lots and pouring slabs. Required excellent multi-tasking, personnel management and organizational skills. During this time, Mr. Jordan became a certified GA stormwater professional insuring that best management practices were performed on all construction sites he managed.

Environmental Geologist/Project Manager

October 1997 – October 2000

Willis Engineering, Inc.

Responsible for all environmental projects, ranging from Phase I - ESA reports for cellular tower transactions to Phase II design, monitoring and remediation of a wide range of environmental contamination sources including: leaking automotive shop waste tanks, leaking underground storage tanks and leaking hydraulic lifts. . During the time, Mr. Jordan became a certified with as a USACE wetlands delineator. He also represented the company as city engineer for several municipalities in area.

RELEVANT PROJECT EXPERIENCE

Louisiana Land Trust Demolition Program

Mr. Jordan has worked with LLT since January 2009, contracted to aid in the management of the demolition of more than 11,000 properties in 27 parishes damaged by Hurricanes Katrina and Rita. Mr. Jordan was originally tasked with managing the demolition of LLT properties in the 25 outlying parishes. He oversaw a wide range of services, including:

- Project management,
- Oversight and monitoring of contractor operations
- Site assessment and videography
- Asbestos inspection
- Crew supervision
- Crew monitoring

Later in the project, Mr. Jordan was tasked the delivery of hundreds of Environmental Review Records to OCD thereby solving a bottleneck for Notice to Proceed with demolition for the program. He also spearheaded the delivery of Phase I- Environmental Site Assessment for the Hendee Incinerator Site which was also part of the LLT demolition program as well as Phase I – Environmental Site Assessments for several LLT rehabilitation properties in the program.

Stafford Act or NFIP Closeout Assistance Program

Mr. Jordan initiated a lead role in the cost analysis and technical assistance to closeout specialist and disaster recovery specialists for The Stafford Act Programs Closeout Services project for Louisiana GOHSEP; from 2013-2016 and more recently worked as a closeout specialist for the program.

Phase I – Environmental Site Assessment and NEPA Review

Mr. Jordan has provided numerous Phase I-ESA reports for private and public entities over his 25 years of professional experience. Most recently, he provided Phase I – ESA for City of Vidalia on the Fruit of the Loom property transaction; several large tracts of land for the Vidalia Port and for the Vidalia Municipal Complex; B & B Lumber Building property transaction; NEPA review for City of Vidalia, overall utility upgrade and fiber-optic installation.

Customer References:

Heather Malone, Executive Director, Concordia Parish Economic Development, (318) 336-3635, heather@concordiaed.com, P.O. Box 612, Vidalia, LA 71373

Colonel Bill Croft, Project Manager, GCR, Inc. GOHSEP, (225) 573-5121, bill.croft@la.gov, 6100 Corporate Boulevard Suite 250. Baton Rouge, LA 70808

Customer Reference: Michael B. Taylor, Executive Director, Louisiana Land Trust, (318) 613-7701, mtaylor@lalandtrust.us, 1450 Poydras; Suite 1441 New Orleans, LA 70112

EDUCATION

Mississippi State University 1987
Starkville, MS
Bachelor of Science

ORGANIZATIONS

Association of State Floodplain Managers

REGISTRATIONS/CERTIFICATIONS

Certified Floodplain Manager 2015-present
Certified Wetlands Delineator 1999 - present
LDEQ Certified Asbestos Inspector 2013 – present
LDEQ Certified Lead – Based Paint Risk Assessor 2011 – present
LDEQ Certified Lead-based Paint Inspector 2011 - present
OSHA 7600 Disaster Site Worker, 2012
OSHA 40-hour HAZWOPER, 1996

**ASSOCIATION OF STATE
FLOODPLAIN MANAGERS, INC.
CERTIFICATION BOARD OF REGENTS**

HEREBY CERTIFIES THAT PURSUANT TO THE PROVISIONS OF THE CHARTER FOR THE
CERTIFIED FLOODPLAIN MANAGER PROGRAM

Bernard C. Jordan, CFM

IS DULY REGISTERED AS AN

ASFPM CERTIFIED FLOODPLAIN MANAGER

IN TESTIMONY WHEREOF THIS CERTIFICATE HAS BEEN ISSUED BY THE AUTHORITY OF THE
CERTIFICATION BOARD OF REGENTS, CERTIFICATE NO. US-15-08585, ISSUED 9/4/2015 THIS CERTIFICATE
SHALL EXPIRE 1/31/2026, UNLESS RENEWED ACCORDING TO THE RULES OF THIS BOARD.

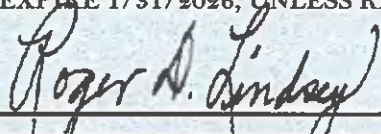

CERTIFICATION BOARD OF REGENTS
PRESIDENT, ROGER LINDSEY, P.E., CFM

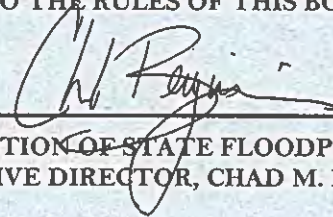

ASSOCIATION OF STATE FLOODPLAIN MANAGERS
EXECUTIVE DIRECTOR, CHAD M. BERGINNIS, CFM



Richard Chinn Environmental Training, Inc.

certifies that

Bernard C. Jordan

has successfully completed a

8 Hour Army Corps of Engineers Regional Supplement Wetland Delineation Training

issued this Certificate and 1.0 CEUs on this twenty-sixth day of August, 2010, in Baton Rouge, Louisiana



Richard Chinn, PWS, CET

Richard Chinn Environmental Training, Inc.

804 Cottage Hill Way, Brandon, FL 33511-8098

1.800.427.0307 • FAX: 1.888.457.6331 • info@richardchinn.com • <http://www.richardchinn.com>

This training has been based in part on the U. S. Army Corps of Engineers Wetlands Delineation Manual Technical Report Y-87-1 (1987 manual), as provided for in the training materials developed in conjunction with Section 307(e) of the Water Resources Development Act of 1990 for the Wetland Delineator Certification Program.

Louisiana Associated General Contractors

presents this certificate to

Chandler Jordan

In recognition of having demonstrated an understanding of the practices and techniques of a Stormwater Water Pollution Prevention Plan (SWPPP) and the understanding of rules and regulations in regard to EPA's Stormwater Regulations and its requirements. These validate skills towards being a "Qualified Person" in requirements set forth by the EPA regarding having a qualified person on staff to *comprehend the practices of a stormwater management program* for construction sites.



Presented on October 27, 2011

Ken Naquin, Chief Executive Officer

STATE OF LOUISIANA
DEPARTMENT OF ENVIRONMENTAL QUALITY

certifies that

Bernard C Jordan III

**Has complied with all requirements of the Louisiana Department of Environmental Quality
and is authorized to perform the duties of**

Lead Inspector

Accreditation No. MI174882

AI No. 174882

Date of Issuance April 4, 2023

Expiration March 7, 2024

**Failure to comply with all applicable provisions of La. R.S. 2025.E. (1)(a) and La. R.S. 2025.F. (2)(a)
may result in civil and/or criminal enforcement actions by the State.**

**Public Participation & Permit Support Division
Office of Environmental Services**

STATE OF LOUISIANA
DEPARTMENT OF ENVIRONMENTAL QUALITY

certifies that

Bernard C Jordan III

**Has complied with all requirements of the Louisiana Department of Environmental Quality
and is authorized to perform the duties of**

Lead Risk Assessor

Accreditation No. MR174882

AI No. 174882

Date of Issuance April 4, 2023

Expiration March 8, 2024

**Failure to comply with all applicable provisions of La. R.S. 2025.E. (1)(a) and La. R.S. 2025.F. (2)(a)
may result in civil and/or criminal enforcement actions by the State.**

**Public Participation & Permit Support Division
Office of Environmental Services**

STATE OF LOUISIANA

DEPARTMENT OF ENVIRONMENTAL QUALITY

certifies that

Bernard C Jordan III

**Has complied with all requirements of the Louisiana Department of Environmental Quality
and is authorized to perform the duties of**

Asbestos Inspector

Accreditation No. JI239635

AI No. 239635

Date of Issuance July 21, 2023

Expiration June 28, 2024

**Failure to comply with all applicable provisions of La. R.S. 2025.E. (1)(a) and La. R.S. 2025.F. (2)(a)
may result in civil and/or criminal enforcement actions by the State.**

Charles Finley

**Permit Support Services Division
Office of Environmental Services**

LOUISIANA

Mississippi State University

hereby confers upon

B. Chandler Jordan III

the degree of

Bachelor of Science

College of Arts and Sciences

together with all the honors, privileges and obligations thereto appertaining.

In Testimony Whereof, the seal of the University and the signatures
of its officers are hereunto affixed this seventeenth
day of August, nineteen hundred eighty-seven.



Betty A. Williams
President of the Board of Trustees

Tommy H. Johnson
President of the University



Lida K. Barnett
Dean of the College of Arts and Sciences