



# Easy Read Strategy Feedback





**IHC** is making a new **strategy**.



**IHC** is an organisation that supports people with intellectual disability.

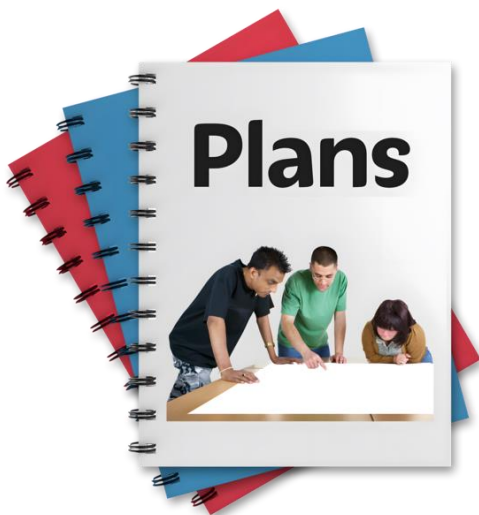

A **strategy** is a plan that shows what a person, group, or organisation wants to do.



IHC asked people to say what matters most to them now and for the next 10 years.



People talked to us:

- In a **survey**
- In meetings
- Through their supporters, family or whānau.



A **survey** is a way of asking people questions to find out what they think, feel, or do.



Thank you to everyone who told us what was important.

You helped us make sure we do the important things that make a difference to most people with intellectual disability, their families and whānau.

Lots of people did our survey:



- 32 people with intellectual disability
- 316 family and whānau
- 476 people who work for IHC
- 131 IHC members.

Lots of people talked to us on their own or in a group.



There were:

- 24 group meetings with people with intellectual disability
- 13 group meetings with family and whānau
- 18 group meetings with people who work for IHC
- More meetings with other people who care about the work IHC does.

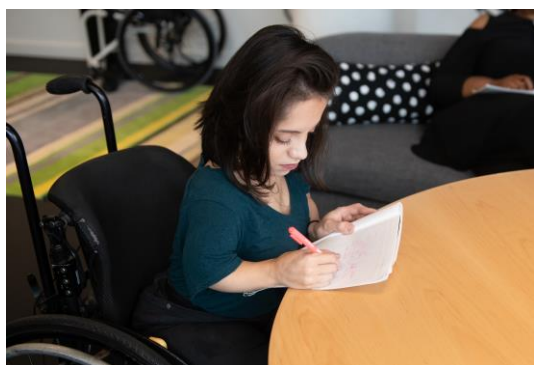

We learned a lot.



Here is a list of what most people with intellectual disability told us was important to them:

- Following their interests and doing meaningful things



- Learning new things

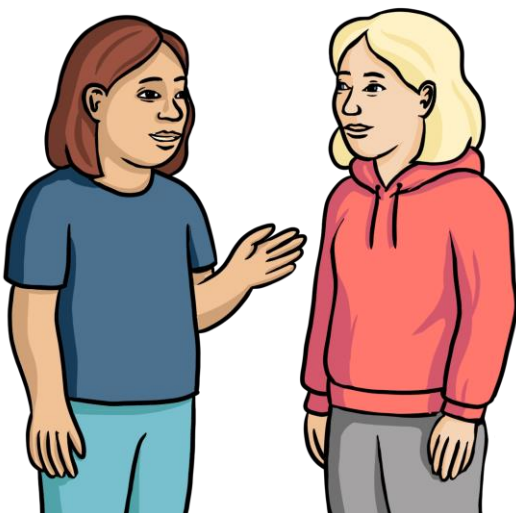

- Friendships and relationships





- Working in a job



- Being independent with the right support



- Having control over what happens in their home.



Thank you again for helping us  
with this very important work.

From Andrew Crisp.



David Corner made sure this  
information was easy to read.