

26th Annual Fundraiser & Scholarship Golf Tournament



Saturday, September 12, 2026 | Toiyabe Golf Club

19 Lightning W Ranch Rd | Washoe Valley | NV 89704

- ★ This year: A special drawing for a Dream Vacation! See page 4 for details ★
- ★ All donations appreciated, even if you are not a golfer! ★

Please join us for our 26th Annual Ricky Woodring Memorial Fund & Galena High School Scholarship Golf Tournament!

We hope you'll join us for a wonderful day of golf, a delicious luncheon and an exciting raffle and silent auction. This event celebrates Ricky's passion, commitment and compassion for others while providing financial support for many important programs:

Scholarships in memory of Ricky & funding for the Ricky Woodring Memorial Events Plaza

- ▶ The Heart of Gold Baseball Scholarship awarded for work ethics and sportsmanship, a Memorial Music Scholarship, a Special Education Resource Scholarship, and the Reno Continental Baseball Scholarship for players who need financial assistance. 34% of tournament profits supports these scholarships.

Galena High School Athletics | Ricky Woodring Memorial Events Plaza

- ▶ Funding towards the Ricky Woodring Memorial Event Plaza, which will provide Galena High School students and other various age groups in the community the opportunity to hold tournaments and clinics for all sports.
- ▶ 33% of tournament profits are designated for the building of the Ricky Woodring Events Plaza. All the underground work, sewer, electrical, and water has been completed. Permits for the building have been approved. To date, we have raised \$170,000. Due to the rising cost of construction, we are trying to reach our goal of \$250,000 within a year, so the prices don't keep increasing for the project.

Galena High School Baseball Program

- ▶ 33% of tournament profits will be used toward uniform and tournament expenses during the baseball season including necessary field maintenance/renovations needed.



Major sponsor Russell Craig with mom Debra Flynn.

Event Schedule:

- 7:30 am: Registration & Coffee/Juice Service
- 8:30 am: Four-man Scramble Shotgun. Winners based on 9-hole score selected randomly by golf pro.
- 2:00 pm: Lunch, Raffle and Silent Auction
- Cost: \$200 per golfer includes golf cart, green fees, drinks, prizes, continental breakfast, lunch and snacks. (Parent golfing with son or daughter, \$350/two)

● Registration information page 2 ●

Sponsorship Opportunities

Thank you for considering sponsorship of our 26th Annual Memorial Golf Tournament! We are grateful for each and every donation. Your sponsorship directly supports programs and scholarships that motivate students to participate in positive, healthy activities and to achieve academic success. Please choose from one of the following sponsorship levels, or call if you have any questions. We hope you'll join us for a wonderful day of golf, a delicious luncheon, and an exciting raffle and silent auction.

\$5,000 Donation

- ▶ Company logo on 9 flags of 18 holes
- ▶ Name displayed with all sponsors at Hole #1 and at luncheon
- ▶ Name displayed at tee of your choice
- ▶ Eight player reservation in tournament
- ▶ Eight specialty logo tournament golfjackets
- ▶ Eight Galena-35 hats
- ▶ Gift of Appreciation

\$1,100 Donation

- ▶ Name displayed with all sponsors at Hole #1 and at luncheon
- ▶ Name displayed at tee of your choice
- ▶ Four player reservation in tournament
- ▶ Four G-35 logo golf shirts
- ▶ Four Galena-35 hats
- ▶ Gift of Appreciation

\$800 Donation

- ▶ Name or company logo on all golf towels
- ▶ Name displayed with all sponsors at Hole #1 and at luncheon
- ▶ One player reservation in tournament
- ▶ One G-35 logo golf shirt
- ▶ Gift of Appreciation

\$550 Donation

- ▶ Name displayed with all sponsors at Hole #1 and at luncheon
- ▶ Name displayed at tee of your choice
- ▶ One G-35 logo golf shirt, 1 golf hat
- ▶ Gift of Appreciation

\$300 Donation

- ▶ Name displayed with all sponsors at Hole #1 and at luncheon
- ▶ One player reservation in tournament
- ▶ One G-35 logo golf shirt

Sponsor Commitment

Sponsorship Level _____

Contact Name _____

Company Name _____

Address _____

City, State, Zip _____

Phone _____

I am unable to sponsor at the levels shown, but I would like to make the following donation (check or credit card info below) OR donate a prize or certificate for the silent auction/raffle, i.e. dinner/show certificates, etc. (Prizes or certificates can be mailed to address on form, dropped off at Galena or call a tournament director for pick up.)

\$250 Donation

- ▶ Name displayed with all sponsors at Hole #1 and at luncheon

\$200 Donation

- ▶ Sponsor a player

Golf Registration

Complete mail-in registration below or register on-line at:

RickyWoodringMemorial.com

Golfer #1 ● Address / Phone _____

Golfer #2 ● Phone _____

Golfer #3 ● Phone _____

Golfer #4 ● Phone _____

Not a golfer? Join us for lunch, raffle and silent auction: \$35 each.

Name _____

Number attending _____

Raffle Tickets! Need not be present to win!

1 for \$5, 3 for \$10, 7 for \$20. Buy 15 for \$35 & get a G-35 hat!

Mulligans: \$5, two max per player

Hole-in-One - \$2,000 Cash Prize!

Designated hole to be announced. One lucky winner only.

● WAYS TO PAY ●

ONLINE: RickyWoodringMemorial.com

CREDIT CARD: (VISA/MC)

Card # _____

Expiration Date _____

CVC: _____ Zip code: _____

MAIL IN CHECK Payable to:
Ricky Woodring Memorial Fund
325 Sparrow Way
Washoe Valley NV 89704

Galena High School Tax I.D.
#88-6000919

Ricky Woodring Memorial Tax I.D.
#88-0484162

Deadline: Monday, August 31, 2026

Questions or missed a deadline?

Call our Tournament Directors
Heather Braginton: 775.813.4930
Vickie Woodring: 775.830.2084
Jamie Sheahan: 775.813.6627
Teresa Burrows: 775.742.0198

Thank you to our 2025 golfers, sponsors and volunteers who made this day special for us!!

\$5000 Sponsors

GENSANO, BRIAN NEWMAN
 JERRY MOLINARI
 KENYON CHARITABLE FOUNDATION

\$3000 Sponsor

WATERS VACUUM TRUCK SERVICE

\$2500 Sponsor

MARY ANNE PAGANETTI & FAMILY

\$2000 Sponsors

BLC BUILDERS, MARK FOLGNER
 PSI, PACIFIC SOUTHWEST INSTRUMENTS
 FALCO, PERRY & GREG FRALEY

\$1500 Sponsor

MATTHEW L. SHARP, LTD, LAW

Major Sponsors

DOUG MEISER
 SAM KING
 ELAINE & ERIC TIPTON
 REDWOOD BUILDERS, JON HESS
 ERIC HOWSLEY
 SELBY MARKS III
 LOOS & HAWS CORPORATION
 AEROTEK
 SPORTS WEST ATHLETIC CLUB
 WELMERINK LAW, P.C.
 DR. KURT FOLGNER, RENO DENTAL ASSOCIATES
 W.B. BASEBALL, AARON DEMOSTHENES
 COMMAND PERFORMANCE CONST.
 SIERRA NEVADA LASER & COSMETIC SURGERY,
 DR. KYLE YAMAMOTO
 GENOA LAKES GOLF CLUB
 WYLAND
 RED HAWK GOLF COURSE
 WOLF RUN GOLF CLUB
 CARSON VALLEY INN
 DON & MICHELE REYNOLDS
 MARSHA HARRIS
 MICHELLE DOTSON
 SHAWCO INSURANCE AGENCY
 POSH SALON-BETH JOHN BADZIK
 JASON & ALIX STERRETT
 DON & SHINE FOLGNER
 PEPPERMILL HOTEL & CASINO
 BOB & ANNA GAUS
 DR. AND MRS. NICK KLAICH
 RON & DENISE LEWIS, MOAA FOR VETERANS, LTC
 RON LEWIS, USA RET.
 STEVE & KATHY NEWCOMB
 TOIYABE GOLF CLUB
 SILVER OAK GOLF CLUB
 ARROWCREEK GOLF CLUB
 PAM & DOUG WOOD
 RICK & LINDA HILL
 ROBERT MURPHY
 ADENTISTRY, DR. MELISSA AMARAL & DR. NICK
 ANASTASSATOS
 HUGH & PAMELA RICCI
 MICHAEL & CARLYN BRIGGS
 IUOE LOCAL 3
 JEFF & CANDY KIEL
 NICK & KATIE KLAICH
 BOOMTOWN CASINO HOTEL
 STEVE & KENDALL RANDALL
 JK SERVICES, INC, JIM KELLAMES
 KINDNESS GENERAL CONTRACTORS
 CHARLIE HUSTI & FAMILY



Major sponsor Gensano flag, Brian Newman.
 Major sponsor (left to right) Jerry Molinari,
 CPA, with team: Scott Sass, Jerry Molinari, Jim
 Fitzpatrick, and Kirk Mortimer.

Major Sponsors

PJ & COMPANY RESTAURANT SALOON
 DIAMOND CONCRETE CUTTING, RUSSELL CRAIG
 ROBERT GREEN, MSS MARKETING
 JOHN & TRACY SPEARS
 TYLER & JENNIFER ALDOUS
 MICHAEL A ATENCIO, DDS
 GRIND CREATIVE WEB DESIGN, MICHAEL
 GARDNER
 X-GOLF RENO
 COPELAND & R. HEPLER
 DOWNTOWN VISION
 LINDA & BARRY ROSENTHAL, ROSENTHAL
 CONSULTING SERVICES
 THE CARTER FAMILY
 DYLAN SIMPSON
 NANCY GREENHALGH & FAMILY
 BONALDI PLASTIC SURGERY
 MATT DRISCOLL
 THE MAREN FAMILY
 4 IMPRINT
 TOTAL WINE
 WELMERINK & UTTER ORTHODONTICS
 ATLANTIS CASINO RESORT & SPA
 DIGITAL RESULTS, MARK SAAKE
 MBA CONSTRUCTION, MATT BADZIK
 JS & KATHY PARKER
 TERESA BURROWS

Other Valued Sponsors

VILLAGE WELL
 HUB COFFEE HOUSE
 PORT OF SUBS, GALENA WEDGE PKWY
 KEVIN CURTISS & FAMILY
 DAVE & JEAN LAMB
 RICH & SUZANNE SWAN
 CAROL GOLDMAN
 ROSALIND & GEORGE WILSON
 JAN BAKER
 SIKORA ARCHITECTURE PC
 STEVEN & DEBBIE BURTON
 THE GOLF MART
 FACIAL BY FARRAH
 TEXAS ROADHOUSE
 NATURAL PAWS
 TRADER JOES
 DUTCH BROTHERS
 NOTHING TO IT
 PRISTINE CLEANERS
 WONDER & UNWIND-CHILD PLAYCENTER
 HERB & ROSALIND RIESSEN
 DR & MRS LARRY RIZZO
 JACK & DELIA GREENHALGH
 RENO ACES
 DR PEPPER/7 UP BOTTLING COMPANY
 OF THE WEST
 RUPALI MOHANSINGH
 STEVE & NANCY KING
 JON & DOLORES MARTINO
 PAUL & SHARON NANNINI
 DOCK & BERGIT SHAW
 JUNE & CHARLIE MCSHANE
 BOB & MARY ALESSANDRELLI
 BARB GALLAWAY
 MY FAVORITE MUFFIN
 DOUGHBOY DOUGHNUTS-ALICE
 STARBUCKS-DAMONTE RANCH
 THE CHEESEBOARD
 DANA & MARY LEDUC
 RON & ARDEA HEINEN
 DAN & DENISE KLAICH
 ROBERT J MARSHALL
 BJ'S RESTAURANT & BREWHOUSE
 HUMAN BEAN
 RENO ICE, AMY CASPARY
 COLD STONE CREAMERY
 VERDI GRILLHOUSE & CASINO
 BEST GARAGE DOORS

Thank You 2025 Volunteers!

HEATHER BRAGINTON ● JAMIE SHEAHAN
 TERESA BURROW ● JEN FOLGNER
 KATIE KLAICH ● RICK & LINDA HILL
 YVETTE WILSON ● JAMIE WINCHELL
 KELLY SCHIMKE ● PATTI CANNING
 SHERRY KAYL ● KHALIL WILSON
 CINDY DYE ● LORI KLAICH ● BRI CARTER
 KEN & TERI GREEN ● KEN & REBECCA VENIS
 JAN BAKER ● KATHY NEWCOMB
 JAMEE BANTA ● LYNLEIGH JOHNS
 BETH BADZIK ● STACEY-BENEFIEL-CORDELL
 ASHLEY OLIDEN ● CORY JENNE
 KATY LOOS ● CINDY WINTERS
 LUKE & ANIKA TIPTON



Youth Volunteers: Bridget Klaich, Sophia Olliden,
 Gwen Folgner, Maggie Klaich, Atticus Carter,
 Jonah Badzik, Oliver Badzik, Elliot Hess, and (in
 front) Stella Carter

Scholarships & many kind donations are a tribute to Ricky

Ricky was 17 years old and a senior at Galena High School. While on his way home from off-campus baseball practice, Ricky lost his life in an automobile accident. He was a talented baseball pitcher (#35) who planned on playing college baseball. Ricky was also a gifted guitar and piano player with dreams of going to Julliard. Ricky achieved academic success after receiving help with ADD and said he would like to help people like himself one day.

Scholarships in his memory benefit athletics, special education and music. Since Ricky's passing, The Ricky Woodring/Galena High Golf Tournaments, the Ricky Woodring Memorial Concerts and many kind donations, have provided:

\$14,300 to Reno Continental/South Reno Babe Ruth

Financial scholarships help pay for season fees, cleats and gloves for young men whose families are in need.

\$50,250 to Galena High School Scholarships

This includes the Ricky Woodring "Heart of Gold" Baseball Scholarship awarded for work ethics and sportsmanship, the Ricky Woodring Memorial Music Scholarship & the Ricky Woodring Resource Scholarship which is awarded to a student with well-rounded achievements including academic, in spite of a health impairment or a learning disability.

\$45,489 to Galena Athletic Programs

This includes help with uniforms, games and tournament costs for all athletic programs.

\$121,961 to Galena High School Baseball Program

Ricky was planning a fundraising program for the baseball program at the time of his accident. He was committed to helping the program.

\$170,000 to Galena Event Plaza

The next phase will be excavation and building the structure which will house the ticket booths, restrooms, food and concession stands along with storage.

Donations to date:

Reno Continental Scholarship:

\$14,300

Galena High School Scholarships:

\$50,250

Galena High School Athletic Programs:

\$45,489

Galena Baseball Program:

\$121,961

Galena Event Plaza:

\$170,000

TOTAL PROVIDED TO DATE:

\$403,000

Thank you!

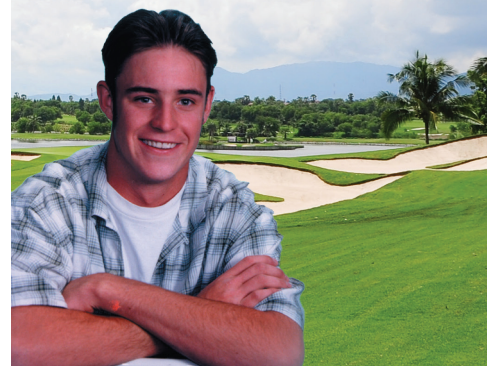

Ricky Woodring
2/1/81–11/16/98



Major Sponsor: Kindness General Contractors (left to right): Jeff Kindness, Mike Delira, Mike York, Jim Kindness.

Special Prize Drawing!

One of our dear friends has generously donated a one-week vacation through the Marriott Vacation Club. The package includes up to \$2,000 in airfare to any Marriott resort located in the United States, Mexico, or the Caribbean. The donor will assist you in arranging resort accommodations for up to six people, depending on the destination and availability. The total vacation package is valued at \$7,000–\$9,000, and it must be used by December 31, 2027. For the drawing, you will receive: 1 entry for every \$100 contributed—for example, 5 entries for \$500, 50 entries for \$5,000.

Entries will be accepted at the tournament and are tax deductible.