EAGLE

Backing the Bold,
Forging Human Flourishing

Ecosystem Prayers



Eagle
Venture Fund

Prayer for the Ecosystem

I live and work in the faith-driven investment ecosystem, and the Holy Spirit prompted me over a year ago to start praying more intentionally for the people I interact with through the ecosystem. This led me to reflect on what I should pray for the people in the ecosystem that I know and care about, as well as those I am getting to know. One thing I needed to be cautious about was to avoid praying only selfish prayers, like “Lord, let them invest in my deal”, but instead praying for their good, asking for things like, “Lord, please bless their family to have fun and unity together, may they get rest in the midst of a busy schedule, and may they savor Jesus more.”

As God continued to lay this on my heart, I felt led to pray for other parts of the ecosystem as well. To help me stay consistent, I put together cards for each day of the month. I wanted to share them with you and invite you to join together with me in daily prayer for this community.



Day 01 • Give Thanks



First a focus on God and giving thanks to him for all He has done. The Bible often reminds us to remember all that God has done and give him thanks for it. It is truly incredible to see all that has happened in this network from first meetings, to hundreds of people in a room for annual events and thousands of participants touching every corner of the world. It is amazing how God brings His people into relationship, and the stories we have seen of hundreds of refugees finding work, thousands of people trained to recognize trafficking, and millions of illicit businesses identified.

Psalm 100:4-5 (ESV)
"Enter his gates with thanksgiving, and his courts with praise! Give thanks to him; bless his name! For the Lord is good; his steadfast love endures forever, and his faithfulness to all generations."

- **Praise God for who He is and what He has done in this global community and in your life.**
- **Thank God for his unconditional love for us and for sending Jesus to die for our sin.**
- **Thank God for incredible friendships within the community and the opportunity to see Him at work.**
- **Thank Jesus for being our good Shepherd who cares for us.**
- **Thank the Lord for leading us and giving us rest.**
- **Thank Him for walking with us through the valleys and on top of the mountains.**
- **Thank God for His goodness and mercy.**

Day 02 • Pray for Faith Driven Investors

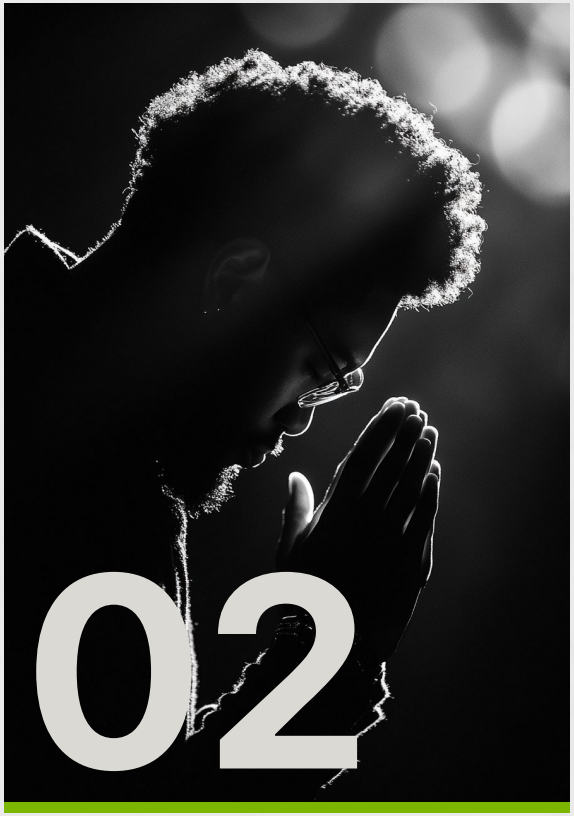

Today we pray for the faith driven investors in the ecosystem. An ecosystem needs active investors to thrive and yet there are so many expectations put on so few who are actively doing it. And there are so many pulling at them for their funds. I remember as we built the Faith Driven Marketplace, the first 20 companies were invested in by just 3 people. They were committed to see it succeed and help entrepreneurs during the season of COVID when they were struggling. In the same way, just a few were leading the investing at Lion's Den for the first few years. Praise the Lord, today there are many more who have engaged. And yet, there are still just a few hundred active investors in the ecosystem bearing the burden of all of it. So let's take a moment and pray for them, their families, and their investments.

Psalm 52:8-9 (ESV)
"But I am like a green olive tree in the house of God. I trust in the steadfast love of God forever and ever. I will thank you forever, because you have done it. I will wait for your name, for it is good, in the presence of the godly."

James 1:5 (ESV)
"If any of you lacks wisdom, let him ask God, who gives generously to all without reproach, and it will be given him."

- **May there be more FDI's engaging.**
- **May they glorify God in their daily lives.**
- **May they find rest in the midst of a flurry of activity.**
- **May they have family unity and fun.**
- **May they savor Jesus more.**
- **May they get good returns on their investments.**
- **May they see God at work in their lives and investments.**
- **May they feel God's pleasure in their work.**
- **May they have wisdom and discernment in choosing their investments.**
- **May they have measurable impact.**
- **May they have strong marriages.**
- **May they live a life of integrity.**
- **May they know, love, trust, and obey God.**

Day 03 • Pray for Donor Advised Fund Providers



Today we pray for the donor advised fund (DAF) foundations, companies, and teams. We have seen them grow significantly over the last 10 years and are thankful for their tireless efforts to make people aware of the opportunity to give and invest in tax efficient ways and help them do so. They spend hours trying to innovate, to manage relationships, and to do excellent work. I am so thankful for them and how they have contributed to the growth of the entire movement. So take a moment and pray for their organizations and their team members: Impact Foundation, National Christian Foundation, Waterstone, The Signatry, Charity Vest, Trustbridge Global, and New Horizons Foundation. This is not an exhaustive list and if you know more, pray for them too, but this group in particular have made a great impact on the movement as a whole.

2 Corinthians 9:7-8 (ESV)
"Each one must give as he has decided in his heart, not reluctantly or under compulsion, for God loves a cheerful giver. And God is able to make all grace abound to you, so that having all sufficiency in all things at all times, you may abound in every good work."

- **May they glorify God.**
- **May they have unity and joy on their teams.**
- **May they do their work with excellence.**
- **May they increase in faith and see God move powerfully.**
- **My they be innovative in their industry with their strategy, methodology, and technology.**
- **May they reach more givers out there and help them get involved.**
- **May they Know how to engage the church better and take DAFs everywhere people are.**
- **May they know how to catalyze the money sitting in DAFs and put it to work for the Kingdom.**
- **May they get rest in the midst of the pressure to perform.**
- **May they live with integrity.**
- **May they have strong local church ties and good times of worship in community.**

Day 04 • Pray for Faith Driven Communities & Events



Pray together for Organizations that serve and convene business people. We are so thankful that these entities exist and that they are growing a movement of Christ following business people all over the world. Groups like CEF, Faith Driven, Lion's Den, Half-time, FCCI, C-12, and so many more who draw people into community, remind them of their calling and identity in Christ, and help them grow their businesses.

Matthew 5:14-16 (ESV)
You are the light of the world. A city set on a hill cannot be hidden. Nor do people light a lamp and put it under a basket, but on a stand, and it gives light to all in the house. In the same way, let your light shine before others, so that they may see your good works and give glory to your Father who is in heaven."

- **May they glorify God.**
- **May they scale the movement of Christ following business leaders to the ends of the earth.**
- **May they have unity on their teams.**
- **May they strive for unity as a movement and pursue collaboration and synergy**
- **May the leaders savor Jesus and pursue Him daily, and help their teams to do so too.**
- **May they be on the cutting edge of innovation and work with excellence.**
- **May they provide stellar content that both meets needs and challenges.**
- **May they have abundance mentality, receive needed funding, and build toward sustainability .**
- **May they build up great founders and companies that would impact the world.**
- **May they spur on companies and founders towards generosity and more investment.**
- **As their work overlaps in cities may they seek to collaborate for the Kingdom.**
- **Help them to partner with churches and see adoption across the world.**

Day 05 • Pray for City Networks



Today we pray for networks of people that have already formed in cities across the world and those stewarding them. In these cities, leaders are building communities, they are hosting events, they are calling and encouraging business people, and they are building up angel networks. Indianapolis, Dallas-Fort Worth, DC, Atlanta, Nashville, Fort Wayne, Pittsburg, Raleigh-Durham, Houston, Singapore, Austin, Johannesburg, Kansas City, Oklahoma City, Nairobi, Manilla, Seoul, and many more.

Acts 2:46-47 (ESV)
"And day by day, attending the temple together and breaking bread in their homes, they received their food with glad and generous hearts, praising God and having favor with all the people. And the Lord added to their number day by day those who were being saved."

- **Praise the Lord for His work among the nations.**
- **Praise the Lord for drawing His people together in community**
- **Pray these leaders of networks would walk with Jesus and abide in Him.**
- **May there be unity in these cities and collaboration across organizations for God's glory**
- **Bless these city networks to grow and scale across their city & suburbs.**
- **May they multiply by helping other cities to build mature local ecosystems.**
- **May there be local impact so that cities would be blessed because of their existence.**
- **May they have an abundance mentality and may people provide host locations and other forms of hospitality out of joy.**
- **May the leaders manage time well, get appropriate rest, and have healthy families.**
- **May the leaders live with integrity in the fear of God.**

Day 06 • Pray for Accelerators



Today we pray for global accelerators. These are organizations who build up early stage companies and organizations to help them grow and thrive. They are on the cutting edge of the movement and often bring thought leadership. They see the newest technologies and inspire the builders of the future. Examples of exemplar groups can be found across the Globe such as: Praxis, Ocean, Sinapis, Bluefields, Dream Bigger, Unleash Mongolia, Israel first fruits, Digital Mission Ventures, Clapham Accelerator, and Joy Corps.

Isaiah 43:19 (ESV)
"Behold, I am doing a new thing; now it springs forth, do you not perceive it? I will make a way in the wilderness and rivers in the desert."

- **May they Glorify God.**
- **May they be well funded and find means of sustainability.**
- **May they not grow weary in doing good.**
- **May there be excellence on teams and unity.**
- **May they pick, build, and scale great companies.**
- **May they encourage and challenge founders to pursue God and build world changing businesses.**
- **May they disciple founders and help them learn to disciple their teams.**
- **May they multiply to the ends of the earth with locations in every city.**
- **May they get to see Your hands at work Lord and celebrate the work you are doing.**
- **May they have ears that hear You speak to them Holy Spirit, hearts that understand, and feet that move in obedience.**

Day 07 • Pray for Angel Networks



We pray for Angel Networks. This is where a group of local investors has gathered for community and impact. I am so thankful to see where a small group started, finding similar interest, and then the Lord expanded their reach and has drawn great people together. They are listening to company pitches, encouraging companies in their pursuits, and helping entrepreneurs grow and scale. There are 5 great examples that are known to be active today and likely more in the process of forming. Those are Keystone DC, Ambassadors Impact Network in Dallas, Beyond Angels in Dallas, Keystone Austin, Brightwater Angels in Indianapolis, and Trinity Impact Network in Raleigh-Durham.

Proverbs 27:17 (ESV)
”Iron sharpens iron, and one man sharpens another.”

Ecclesiastes 4:9-10 (ESV)
“Two are better than one, because they have a good reward for their toil. For if they fall, one will lift up his fellow.”

- **May they glorify God.**
- **May they build a strong, healthy community.**
- **May they draw new Faith Driven Investors into the movement.**
- **May they coach founders well.**
- **May they make good investments.**
- **May they collaborate with other networks and across the ecosystem.**
- **May the leaders walk closely with Jesus, live with integrity, and find the right balance of rest.**
- **May co-investing together lead to real friendships.**

Day 08 • Pray for Fund Managers



Today, we pray for PE, VC, CRE funds and their managers. These are professionals who God has called to steward the wealth of others, invest it to multiply, and return it back to them having grown. They work daily to find great founders and teams to back and are charged to help them grow, scale, and bless their community and employees in the process. Great examples of Funds in the Faith Driven network are Sovereign's, Talanton, 11 Tribes, Palingen, Eagle Venture, Continental, Fireroad, 1Flourish, Lumos, Collab, Garden City, First Rate, Wildwood, Jeremiah, IBEX, Abound, TXV, His Kingdom, Kaleo, DLP, AARE, Launch, WeldenField, Permanent Equity, and Heron.

Luke 16:10 (ESV)
"One who is faithful in a very little is also faithful in much, and one who is dishonest in a very little is also dishonest in much."

- **May they seek God's glory first and foremost.**
- **May they invest wisely.**
- **May they disciple founders and teams.**
- **May they savor Jesus daily.**
- **May the keep on their mission.**
- **May they co-create with God.**
- **May the innovate and lead their industries.**
- **May they work in synergy and collaboration with others in the ecosystem.**
- **May they get good returns.**
- **May they see incredible, measurable impact on the companies they invest in.**
- **May there be unity and excellence on teams.**
- **May they raise enough capital to do the work God has called them to.**
- **May the Lord lead and guide them to the right founders and companies to invest in.**
- **May they be a blessing even to the ones they pass on.**
- **May they see great exits that keep the mission of the company moving forward.**
- **May the fund managers live with integrity and a passion for Jesus.**
- **May they be generous.**

Day 09 • Pray for Wealth Managers



Today we pray for wealth management firms. The Lord has opened my heart to this group more and more as I have seen the impact they have on the community. Oftentimes, they are the first ones to present a person, their client, with opportunities to do faith driven investing and giving. This is a phenomenal opportunity and responsibility that many don't take lightly. I remember my first wealth advisor and how I had to ask him to look up biblically responsible funds. Having been an advisor for 30 years and spent his whole life in church he had no idea what I was talking about. Fast forward to today, the following firms are actively teaching and advising with Biblical values and I am sure so many more that I didn't list. Please be praying for these and more: Blue Trust (Ron Blue Trust), Keel Point, Eversource, Steward, PandoWealth, Box Financial and Wealth Squared. Pray also for Kingdom Advisors who encourages thousands of advisors to follow Jesus, study the Bible, and help clients steward Kingdom resources.

Proverbs 11:24-25 (ESV)
"One gives freely, yet grows all the richer; another withholds what he should give, and only suffers want. Whoever brings blessing will be enriched, and one who waters will himself be watered."

- **Please help them glorify God in their work.**
- **May they serve their clients well.**
- **May they have unity on their teams.**
- **May they be innovative with new technology.**
- **May they do excellent work.**
- **May they rest and walk with God.**
- **May they provide incredible returns for clients.**
- **May they be collaborative in ecosystem.**
- **May they be good stewards.**
- **May they be examples of generosity and encourage their clients to be generous.**

Day 10 • Pray for Institutional Investors & Advisors



Today we pray for institutional investment and advisory groups. Some people are aware of the following groups and some know many more. This is a starting point for groups that are or serve institutional investors and how we can pray for them. Oak City Consulting, Keel Point, Eventide, One Ascent, Mergon, Blue Trust, Cornerstone, Innovest, Eversource, Baptist Foundations and more.

Proverbs 16:3 (ESV)
"Commit your work to the Lord, and your plans will be established."

- **May they seek to glorify God first.**
- **May the leadership spend good daily time with Jesus.**
- **May the CIO's make good investments and the team give good advice to their clients.**
- **May their Investments bring in good returns and have a positive impact on the world.**
- **May they seek the good of their clients as faithful stewards.**
- **May they find time for family, friends, and rest**
- **May they spend good time in worship and in community at a local church.**
- **May the Lord give them eyes to see, ears to hear, and a heart that understands how He is working as they look at the markets and the newspaper.**
- **May they not be anxious but find peace in the Prince of Peace.**
- **May the word of God guide their decisions.**

Day 11 • Pray for Those Needing Jobs



Today we pray for those needing jobs. There are many in our community who need to work to provide for their family and sometimes those roles come to an end for different reasons. Taking time at least once a month to pray for these brothers and sisters to get jobs and asking the Lord how we can be helpful in this is a huge way to serve our community. Also be praying for good hiring practices.

Philippians 4:19 (ESV)
"And my God will supply every need of yours according to his riches in glory in Christ Jesus."

- **May they find their redemptive quest and pursue it wholeheartedly.**
- **Please grant their families full provision.**
- **May they connect to great opportunities and use their skills for the next role.**
- **May the Lord be glorified in the process and their trust in God deepen.**
- **May they walk closely with Jesus as they pursue new work, trusting His timing and leading.**
- **May they be surrounded by a local community who cares about them.**
- **May they continue to trust God in the hard moments and make every conversation count.**
- **When they find new work may they do it wholeheartedly giving glory and gratitude to God.**
- **May companies be able to hire great people and do it in a redemptive way.**

Day 12 • Pray for Those Needing Healing



Today we pray for those needing healing. I have been blown away by how many conversations I have had with members of our networks who have family members (spouses and children) that have significant mental and physical health challenges. They are battling through these challenges and trying to serve their family all the while serving communities of entrepreneurs, or their employees, or their portfolio companies, or their investors. We need to be honest about our needs in appropriate circles and consistently praying for one another's health needs.

Matthew 8:2-3 (ESV)
And behold, a leper came to him and knelt before him, saying, "Lord, if you will, you can make me clean." And Jesus stretched out his hand and touched him, saying, "I will; be clean." And immediately his leprosy was cleansed.

- **We pray for for full restoration.**
- **We pray for God's will to be done.**
- **We pray for their comfort and peace.**
- **We pray for them knowing and feeling God's love for them in the midst of this situation.**
- **Pray for the joy of the Lord to fill their hearts and homes.**
- **Pray also for caregivers to have supernatural love and strength to help those in need.**

Day 13 • Pray for Entrepreneurs



A huge part of the work we do at a venture capital fund is investing in someone else. If we are giving them our money, why would we not invest our time praying for them and their family. Here are some examples of prayers for portfolio company founders. Please pray these for our portfolio and that of all the companies our ecosystem engages with.

Colossians 3:23-24 (ESV)
"Whatever you do, work heartily, as for the Lord and not for men, knowing that from the Lord you will receive the inheritance as your reward. You are serving the Lord Christ."

- **May they savor Jesus**
- **May they have a healthy family.**
- **May they have wisdom and discernment.**
- **May the keep innovating.**
- **May they be redemptive in they way they engage their team, customers, and community.**
- **Help them to grow sales.**
- **Help them to raise funding they need.**
- **May they get needed rest.**
- **May they have favor with channel partners and customers.**
- **May they have incredible exits.**
- **May they remember the word of God and His incredible work in their lives and companies.**
- **May they steward well their returns and be generous with their profit.**

Day 14 • Pray for Non-Profits



For the amazing non-profits serving across the world bringing light and hope to dark places and difficult situations, join me in praying. Whether their goal is church planting among the least reached, teaching best farming practices, caring for children in impoverished communities, these groups need strategic wisdom, compassionate hearts, and good stewardship practices. Examples of those teaching in stewardship and generosity are Crown Financial, Generous Giving, and Generosity Path, Hope International, and Generous Life.

Micah 6:8 (ESV)
"He has told you, O man, what is good; and what does the Lord require of you but to do justice, and to love kindness, and to walk humbly with your God?"

- **May they honor God.**
- **May they have good leadership and excellent operations.**
- **May the leadership have a health family life and live with integrity.**
- **May they move the dial on issues they are focused on so as to make significant impact.**
- **May they transform lives.**
- **May they be effective at their work.**
- **May they have enough funds to do the work they are called to do.**
- **May the Lord bless us to give 100x more over our lives to their work.**
- **May they collaborate with other organizations doing similar work so as to multiply their efforts.**

Day 15 • Pray for Missionaries



Today we pray for missionaries we know and/or support. I spent 9 years on the mission field and remember many of the challenges we faced from culture and language, to our own pride and other weaknesses. Yet there are also so many joys such as seeing someone come to know Jesus and then raise out of the baptism waters on fire for God. Or seeing believers from one area go and take the good news to another that doesn't know Jesus yet.

Romans 10:14-15 (ESV)
"How then will they call on him in whom they have not believed? And how are they to believe in him of whom they have never heard? And how are they to hear without someone preaching? And how are they to preach unless they are sent? As it is written, 'How beautiful are the feet of those who preach the good news!"

- **May they glorify God.**
- **May they spend good quality time with Jesus every day and abide in Him.**
- **May they share the gospel boldly.**
- **May they plant churches that multiply.**
- **May they train local leaders.**
- **May they have healthy family life.**
- **May they have local community to grow with.**
- **May they have enough funding and find ways to live in-country sustainably wherever possible.**
- **May they take time to rest & recharge.**
- **May they partner with local business leaders to impact communities.**

Day 16 • Pray for the End of Human Trafficking



Today we pray for the fight against Human Trafficking, modern day slavery, and child exploitation. These are horrible crimes against people and something we want to see ended. There are many entrepreneurs and investors who have joined this battle over the last few years through building, giving, and investing. Let's pray for all of them today.

Psalm 82:3-4 (ESV)
"Give justice to the weak and the fatherless; maintain the right of the afflicted and the destitute. Rescue the weak and the needy; deliver them from the hand of the wicked."

- **May the Lord stop human trafficking, period.**
- **May we find the best solutions and technology to combat it.**
- **May we actually move the needle for those being trafficked. It is one thing to say we are serving them but to actually do something that helps them.**
- **May organizations and companies fighting trafficking and serving survivors be willing to collaborate and seek areas of synergy.**
- **May a collective impact model come around the anti-trafficking movement to help groups partner better.**
- **May efforts in this arena succeed and lead to significant life transformation for many who are exploited or at risk of it.**
- **May those who are survivors get the trauma informed support, the jobs, and the help they need to make a new life for themselves.**
- **May demand be disrupted & the hearts of buyers and traffickers be redeemed by the blood of Jesus.**
- **May the church be a place of hope & service in this fight.**

Day 17 • Pray for Media Creators & Influencers



Today we pray for media creators, and influencers. Media and content are powerful tools for shaping culture so let us pray that they reflect the truth and light of Christ.

Philippians 4:8 (ESV)
"Finally, brothers, whatever is true, whatever is honorable, whatever is just, whatever is pure, whatever is lovely, whatever is commendable, if there is any excellence, if there is anything worthy of praise, think about these things."

- **Pray for creativity, integrity, and impact in the media produced by kingdom-minded content creators.**
- **Ask for protection from worldly influences and declare their work will shine God's light.**
- **Pray for open doors for their messages to reach wide audiences.**
- **May they glorify God.**
- **May they spend good quality time with Jesus every day and abide in Him.**
- **May they share the gospel boldly.**
- **May they lead well and make profitable movies.**
- **May they have a healthy family life and strong community.**

Day 18 • Pray for Churches



Today we pray for the local and global church.

Ephesians 4:12-13 (ESV)
"To equip the saints for the work of ministry, for building up the body of Christ, until we all attain to the unity of the faith and of the knowledge of the Son of God, to mature manhood, to the measure of the stature of the fullness of Christ."

- **May they honor God and worship Jesus.**
- **May they have good leadership and excellent operations.**
- **May the pastors and staff have a health family life and live with integrity.**
- **May they bless their community and see lives transformed.**
- **May they equip the congregation and send them out to boldly impact their families, workplaces, and the world.**
- **May they have enough funds to do the work they are called to do.**
- **May they reach the lost with the gospel and disciple believers.**
- **May they plant new churches.**
- **May they send missions teams bringing the light to the darkest places.**
- **May they partner with other local churches.**
- **May the word of God be preached and honored.**

Day 19 • Pray for Schools & Universities

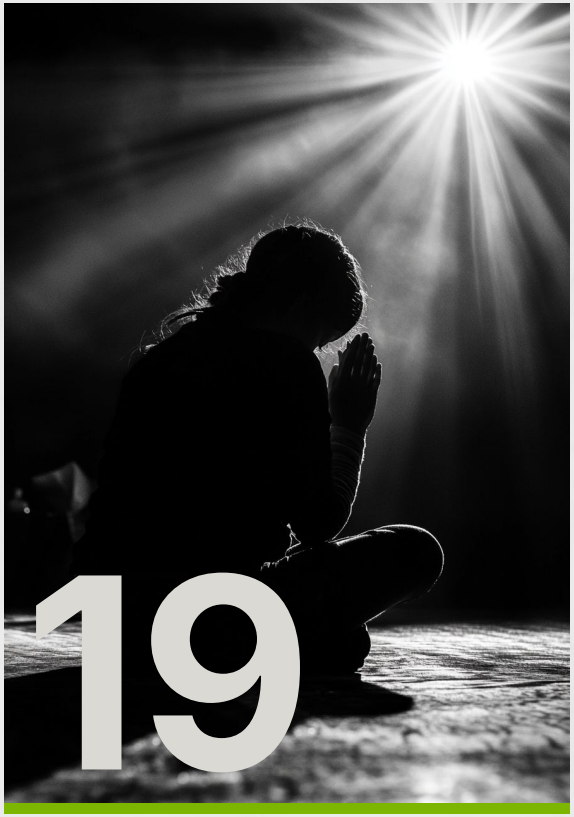

Pray for Christian schools, colleges, and universities that are educating the next generation of leaders.

Proverbs 22:6 (ESV)
"Train up a child in the way he should go; even when he is old he will not depart from it."

2 Timothy 3:16-17 (ESV)
"All Scripture is breathed out by God and profitable for teaching, for reproof, for correction, and for training in righteousness, that the man of God may be complete, equipped for every good work."

- **May they Glorify God.**
- **May they be well funded and find means of sustainability.**
- **May they not grow weary in doing good.**
- **May there be excellence on teams and unity.**
- **May they teach, train, and equip great students.**
- **May they encourage and challenge students to pursue God and build world changing businesses.**
- **May they disciple students and help them learn to disciple their teams**
- **May they multiply to the ends of the earth with locations in every city.**
- **May they get to see Your hands at work Lord and celebrate the work you are doing.**
- **May they have eyes that see, ears that hear You speak to them Holy Spirit, hearts that understand, and feet that move in obedience.**

Day 20 • Pray for Friendships



Pray for strong friendships in the faith driven community. Many people I find struggle with having community. May this network of different people from all over the globe lead to deepening friendships this year.

Romans 12:10 (ESV)
"Love one another with brotherly affection. Outdo one another in showing honor."

Ephesians 4:32 (ESV)
"Be kind to one another, tenderhearted, forgiving one another, as God in Christ forgave you."

- **Pray for strong local friendships.**
- **Pray for prayer centered relationships.**
- **Pray for community that builds up and draws near when there is hardship.**
- **Pray for love, joy, peace, patience, kindness, goodness, gentleness, faithfulness, and self-control to be a part of these friendships.**
- **May the reciprocal commands, aka One Another verses, guide these relationships.**

Day 21 • Pray for Government Leaders



Pray for Government and Policy Leaders Within the Ecosystem. Their work impacts business.

1 Timothy 2:1-2 (ESV)
"First of all, then, I urge that supplications, prayers, intercessions, and thanksgivings be made for all people, for kings and all who are in high positions, that we may lead a peaceful and quiet life, godly and dignified in every way."

- **Praise God for positioning leaders in government and policymaking roles to influence the business world for His glory.**
- **Thank Him for the opportunity to live in systems where justice, righteousness, and equity can thrive.**
- **Lord please guide these leaders with divine wisdom, courage, and compassion as they enact policies affecting faith-driven entrepreneurs.**
- **Pray that their decisions will promote justice, protect religious freedom, and create opportunities for Kingdom businesses.**
- **Pray that God raises up more leaders who will seek Him first and reflect His values in their leadership.**
- **May they collaborate with local business leaders.**
- **May the live with integrity and faithfulness in their personal life.**
- **May they have joy, hope, and unity in their family.**
- **May they find time for rest and renewal.**

Day 22 • Pray for Designers & Storytellers



Pray for those in Arts, Design, and Storytelling.

Exodus 31:3-5 (ESV)
"And I have filled him with the Spirit of God, with ability and intelligence, with knowledge and all craftsmanship, to devise artistic designs, to work in gold, silver, and bronze, in cutting stones for setting, and in carving wood, to work in every craft."

- **Praise God for the beauty and creativity that reflect His character and draw others to Him.**
- **Thank Him for gifting individuals within the ecosystem with storytelling, design, and artistic skills that communicate His truth.**
- **Ask the Holy Spirit to inspire new ideas and works that glorify God and influence culture positively.**
- **Pray that creative efforts within the ecosystem will awaken hearts to the gospel and catalyze Kingdom impact.**
- **Pray for protection from compromise and for boldness in using creativity to honor God and transform lives.**

Day 23 • Pray for Leadership Development



Today we pray for leadership development within the ecosystem. Any community needs great leaders. Let's lift up those already here and ask the Lord to equip more to lead.

Proverbs 27:17 (ESV)
"Iron sharpens iron, and one man sharpens another."

- **Praise God for establishing mentors, coaches, and leadership programs that equip faith-driven leaders to fulfill their calling.**
- **Thank Him for the relationships and resources He provides to sharpen leaders and grow their impact.**
- **Ask the Holy Spirit to guide leadership development efforts, creating programs that align with His purposes and values.**
- **Pray that the next generation of Kingdom leaders will rise with clarity, conviction, and courage.**
- **Pray for wisdom and endurance for those investing their time and energy in mentoring and coaching others.**

Day 24 • Pray for Families



Today pray for the families of the entrepreneurs, investors, managers, and other leaders in the ecosystem.

Joshua 24:15
"But as for me and my house, we will serve the Lord."

- **Praise God for the gift of family and the role they play in supporting faith-driven entrepreneurs and investors.**
- **Thank Him for the strength, love, and encouragement that families provide amidst the demands of leadership.**
- **Ask the Holy Spirit to protect and nurture these families, granting peace, unity, and joy in their homes.**
- **Pray that their homes will be places of spiritual renewal and a testimony to God's faithfulness.**
- **Pray that God will give families the wisdom to balance priorities and remain steadfast in their devotion to Him.**

Day 25 • Pray for Tech Innovation



Pray for Technology and Innovation in the ecosystem today. The pace at which technology is changing is incredible, faster than ever before in history. Pray for these innovations to honor God, be used as tools for His glory, and lead to more lives transformed. May Christian leaders be in the cutting edge of innovation.

Daniel 12:4b (ESV)
"Many shall run to and fro, and knowledge shall increase."

- **Praise God for the gift of knowledge and innovation, which reflect His infinite wisdom and creativity.**
- **Thank You for equipping entrepreneurs and technologists with solutions to solve real-world problems.**
- **Please guide technological advancements within the ecosystem, ensuring they serve the common good and glorify God.**
- **May faith-driven innovation transform industries, create value, and expand opportunities for Kingdom impact.**
- **Pray that God will inspire bold ideas and provide the resources to bring them to life.**

Day 26 • Praise God

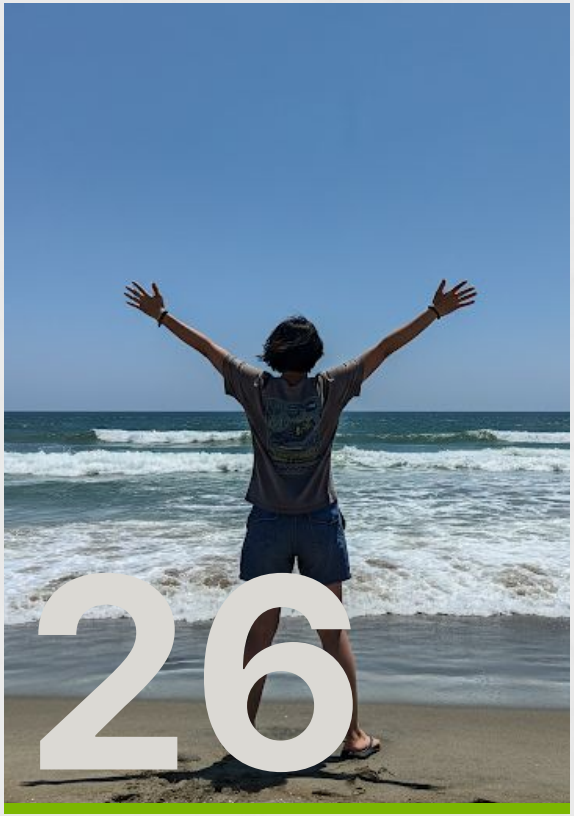

Take time to praise God today for the awesome work He is doing in your life, your work, and in the lives of others.

Psalm 103:1-2, 8 (ESV)
"Bless the Lord, O my soul, and all that is within me, bless his holy name! Bless the Lord, O my soul, and forget not all his benefits, The Lord is merciful and gracious, slow to anger and abounding in steadfast love."

- **Praise God for His awesome work.**
- **Praise Him for His steadfast love.**
- **Praise Him for His grace and mercy to us.**
- **Praise Him for sending Jesus to die on the cross for our sins.**
- **Praise Him for hearing our prayers.**
- **Praise Him for never leaving us alone.**
- **Praise Him for community to collaborate with.**

Day 27 • Pray for Employee Discipleship

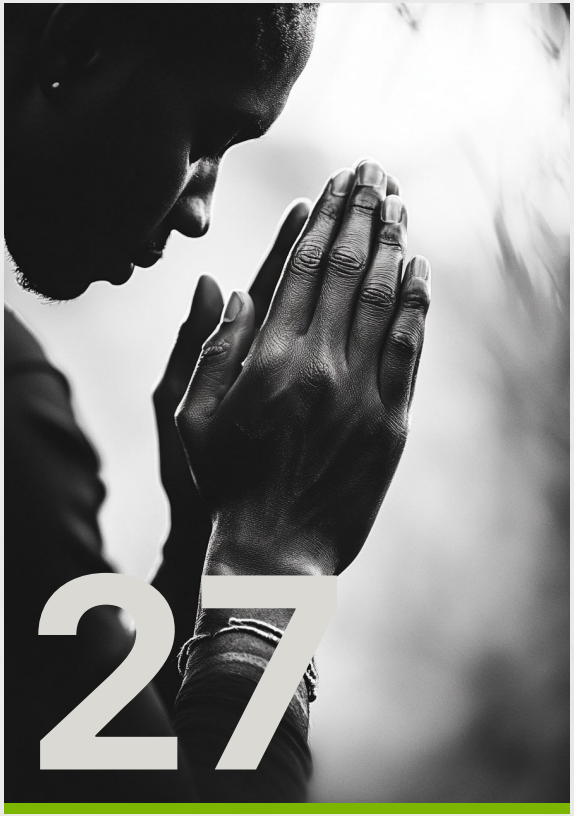

Today we pray for employee discipleship by company owners and company chaplains. Pray for the organizations Marketplace Chaplains and Corporate Chaplains who help companies minister to and disciple employees.

Matthew 28:19-20 (ESV)
"Go therefore and make disciples of all nations, baptizing them in the name of the Father and of the Son and of the Holy Spirit, teaching them to observe all that I have commanded you. And behold, I am with you always, to the end of the age."

- **May we always be prepared to share the good news of the hope we have in Christ.**
- **May we not hide our faith at work but be open about it.**
- **May we be salt and light to employees, contractors, subcontractors, service providers, channel partners and see them come to know the Lord through us.**
- **May the employees of all the companies in the faith driven ecosystem see Christ lived out in their company leadership and may it be contagious.**
- **Guide those in this community to disciple in a winsome way.**

Day 28 • Pray for Community Impact



Today we pray for community and city impact by the faith driven companies in the ecosystem.

Jeremiah 29:7 (ESV)
"But seek the welfare of the city where I have sent you into exile, and pray to the Lord on its behalf, for in its welfare you will find your welfare."

- **May our community and city be transformed by the gospel.**
- **May organizations in our community and city work together for the good of the city.**
- **May our company serve and support our community and city.**
- **May we be a force for good in our community and city.**

Day 29 • Pray for Consultants



Pray for companies providing services, advisory, and consulting for other companies and organizations.

Proverbs 11:14 (ESV)
"Where there is no guidance, a people falls, but in an abundance of counselors there is safety."

Proverbs 15:22 (ESV)
"Without counsel plans fail, but with many advisers they succeed."

Proverbs 24:6 (ESV)
"for by wise guidance you can wage your war, and in abundance of counselors there is victory."

- **May they give Godly advice.**
- **May they use God's word as a textbook as they teach.**
- **May they help other people, companies, and organizations grow in effectiveness and godliness.**
- **May they walk in faithfulness and integrity.**

Day 30 • Pray for Frontier Founders

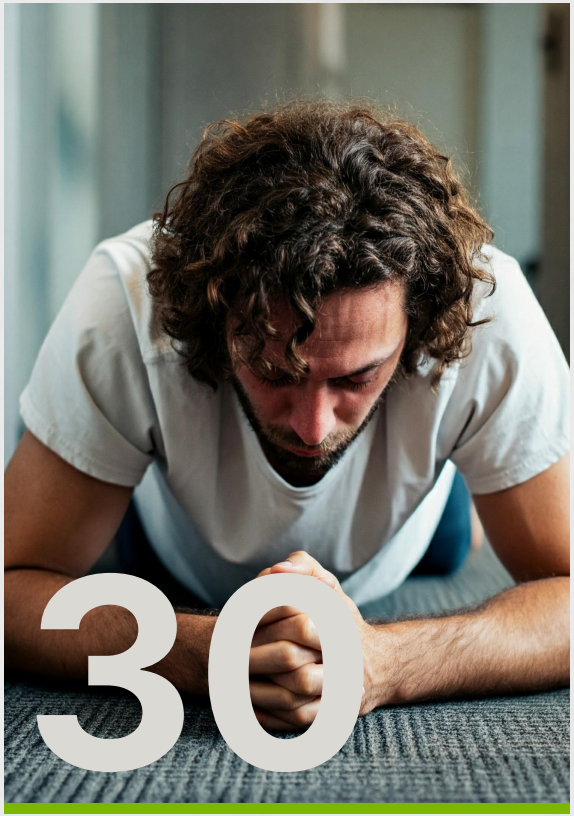

Pray for those who start companies and invest in other countries in order to have a positive impact on those communities and cultures.

Acts 16:14 (ESV)
"One who heard us was a woman named Lydia, from the city of Thyatira, a seller of purple goods, who was a worshiper of God. The Lord opened her heart to pay attention to what was said by Paul."

- **Lord, please help them learn the language and culture of the new nation.**
- **May they savor Jesus.**
- **May they have a healthy family.**
- **May they find community and make lasting friendships with local people.**
- **May they have wisdom and discernment.**
- **May the keep innovating.**
- **May they be redemptive in they way they engage their team, customers, and community.**
- **Help them to grow sales.**
- **Help them to raise funding they need.**
- **May they get needed rest.**
- **May they have favor with channel partners and customers.**
- **May they have incredible exits.**

Day 31 • Pray for Myself

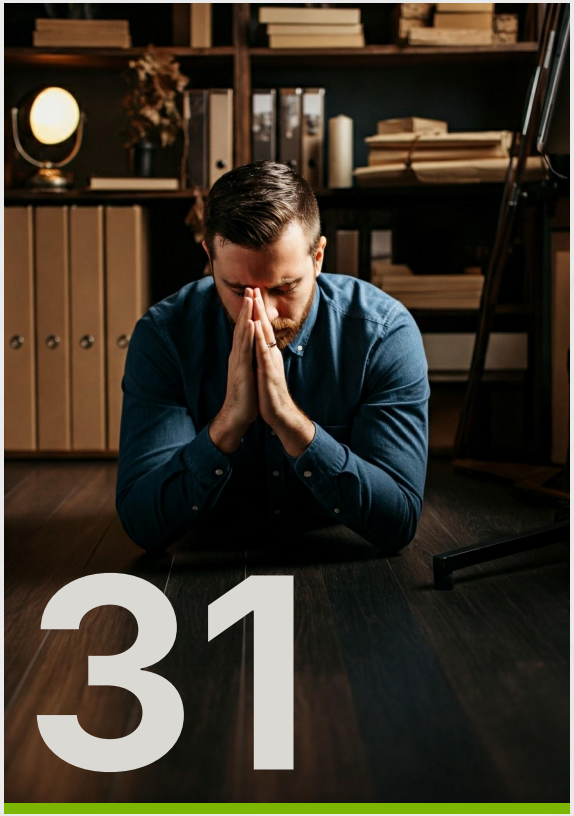

Today as you come to the end of the month, please take time and pray the following for yourself and your family.

Psalm 90:12,14,16-17 (ESV)
"So teach us to number our days that we may get a heart of wisdom. Satisfy us in the morning with your steadfast love, that we may rejoice and be glad all our days. Let your work be shown to your servants, and your glorious power to their children. Let the favor of the Lord our God be upon us, and establish the work of our hands upon us; yes, establish the work of our hands!"

- **Lord help me seek your glory first and foremost.**
- **Lord, may I invest my time and my money wisely.**
- **Lord, help me disciple those in my life that I supervise, manage, or am responsible for.**
- **Holy Spirit, help me savor Jesus daily.**
- **Lord, help me stay on mission.**
- **Lord, help me co-create with You.**
- **Lord, please help me innovate and lead my industry for Your glory.**
- **Lord, help me find synergy and collaboration with others in the ecosystem.**
- **Lord help me see measurable impact in the work I do.**
- **Lord, help me build unity and excellence on teams I am on.**
- **Lord, help me be a blessing to those I interact with today.**
- **Lord, please help me live with integrity and a passion for Jesus.**
- **Lord, please help me be generous.**

What is Your Next Faithful Step?

Now that you have spent time praying, what is the next step of faithfulness the Lord is asking you to take? How will you move forward? What is stopping you? Yourself? Pray for an accountability partner to walk this journey with. Other obstacles? Pray for the Lord to clear the path. Is there anything else that is holding you back? Will you give it to Him today?

The next steps of this journey are so much better in community. Who can you invite to join you in prayer? Who can you share these prayers with? Will you set up a DAF? Join an FDI group? Attend a local event? Take time to read the rest of this book to learn more about some options for your next faithful step.

May the Lord bless you on this journey of getting to know His heart for bringing your faith to your work, life, investments, and everything you do!



Resource Links

Funds

www.eagleventurefund.com
www.sovereignscaptial.com
www.dlpcapital.com
www.11tribes.com
www.talanton.com
www.continentalrealty.com
www.pallingen.com
www.joingardencity.com
www.jeremiahfund.com
www.fireroad.com
www.heronventures.com
www.kaleo.vc
www.launch-intl.capital
www.WeldenField.com
www.permanentequity.com
www.1flourish.com

Counter Human Trafficking Groups

www.ijm.org
www.claphamaccelerator.org

Orgs for Supporting Faith & Work

www.joinc12.org
www.faithdrivenentrepreneur.org
www.faithdriveninvestor.org
www.thelionsdendfw.org
www.thelionsden.us
www.halftimeinstitute.org
www.faithdrivenentrepreneur.org/city-networks

DAFs

www.ncgiving.com
www.waterstone.org
www.impactfoundation.com
www.newhorizons.org
www.thesignatry.org
www.trustbridgeglobal.com

Resource Links

Wealth Firms

www.bluetrust.com
www.keelpoint.com
www.eversourcewm.com
www.stewardadvisors.com
www.wealthsquared.com
www.pandoadvisors.com
www.wealthsq.com

Accelerators

www.praxislabs.org
www.sinapis.org
www.israelfirstfruits.com
www.oceanprograms.com
www.bluefieldsacceladora.org
www.dreambigger.com
www.unleashmongolia.org
www.joycorps.org
www.digitalmissionventures.com
www.eagleimpactalliance.com/clapham

Angels

www.keystone-investing.com
www.ambassadorsimpact.com
www.beyondangels.com
www.trinityimpactangels.com

Institutional

www.oakcityconsulting.com
www.eventidefunds.com
www.Innovestinc.com
www.oneascent.com
www.mergon.com
www.cornerstoneadvisors.com

Church

www.madetoflourish.org
www.pastorandentrepreneurs.org
www.globalfaithandwork.com/pastors-toolkit

Resource Links

Creatives & Media Influencers
www.wedgewoodcircle.com

Non-Profit Stewardship and Generosity
www.crownfinancial.com
www.generousgiving.org
www.Hopeinternational.org
www.generositypath.org/

More Prayer Resources
www.leadwithprayer.com/#free-tools

Corporate Chaplaincy
www.mchapusa.com
www.corporatechaplains.com

Learn about your local Faith Driven Ecosystem (currently available in DFW)

https://my.atlist.com/map/65d18e4f-4355-4e68-bdaf-9562479bc568

Join this list
https://forms.gle/mgVotBpW4MgrvFo19

Statements

FDI Statements

- We are a community of faith driven investors
- We find our identity in Christ
- We are the servant on one Master
- We are attuned to God's Word
- We are aware of the power of money and markets
- We are known for what we are for engaging with culture not hiding from it
- We are reflecting creation
- We are redefining return by pursuing people before profit
- We find beauty in broken things
- We think differently about risk
- We seek collaboratively community
- We work locally and globally
- We view investments as partnerships
- We pull from one pocket
- We focus on eternity

FDE Statements

- We are a community of faith driven entrepreneurs
- We find our identity in Christ
- We are called to create
- We are stewards of our companies
- We are joyfully generous
- We do life and business in partnership
- We don't worship our work
- We believe excellence matters
- We seek to be faithful over willful
- We do ministry in word and deed
- We are active in the local church
- We are connected to the global church

Notes

Notes



About Eagle Venture Fund

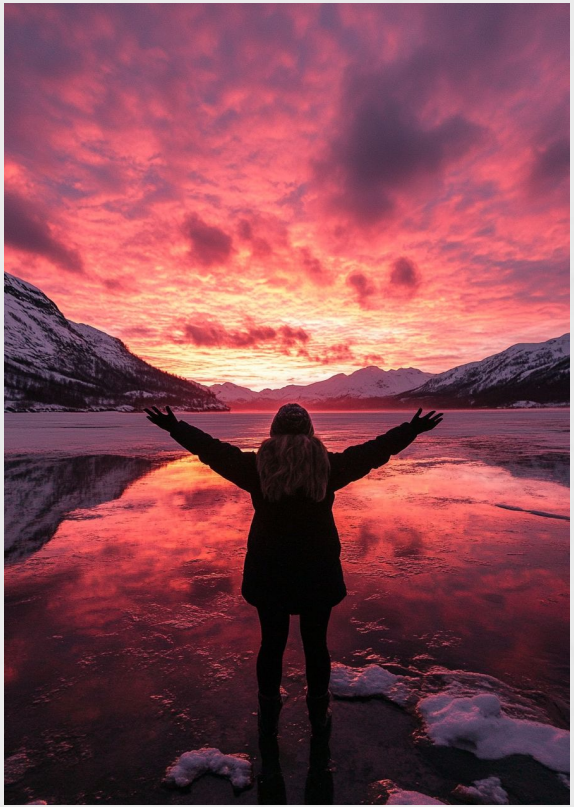

Eagle Venture Fund is a global venture capital fund with offices in Dallas, Zurich, and Singapore that is focused on driving measurable social and economic impact. We invest in early-stage technology companies with the potential to transform lives and entire industries through innovative solutions. Our unique investment approach integrates earnings and impact, creating a virtuous cycle where sales drive positive social change.

We envision a future where capitalism drives global flourishing, accelerating scalable solutions to the world's biggest challenges. Our mission is to transform lives through impact-driven business models that align profit with purpose. We aim to catalyze a movement of cause-based funds dedicated to solving humanity's most pressing issues.

We invest in companies that deliver measurable impact through innovative business models that transform millions of lives globally by battling human trafficking, transforming healthcare, and creating economic opportunities.

EAGLE

Backing the Bold,
Forging Human Flourishing

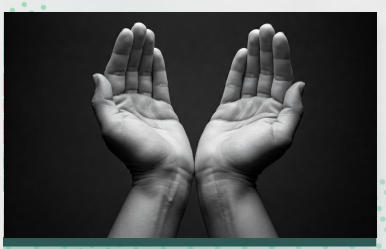



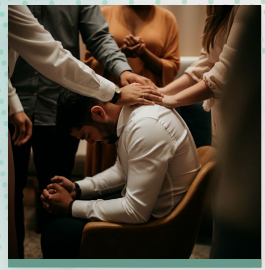





Ecosystem Prayers

For more information,
or to request more copies contact:

Vip Vipperman
+1 (225) 505 6720
vip@eagleventurefund.com

Eagle
Venture Fund