

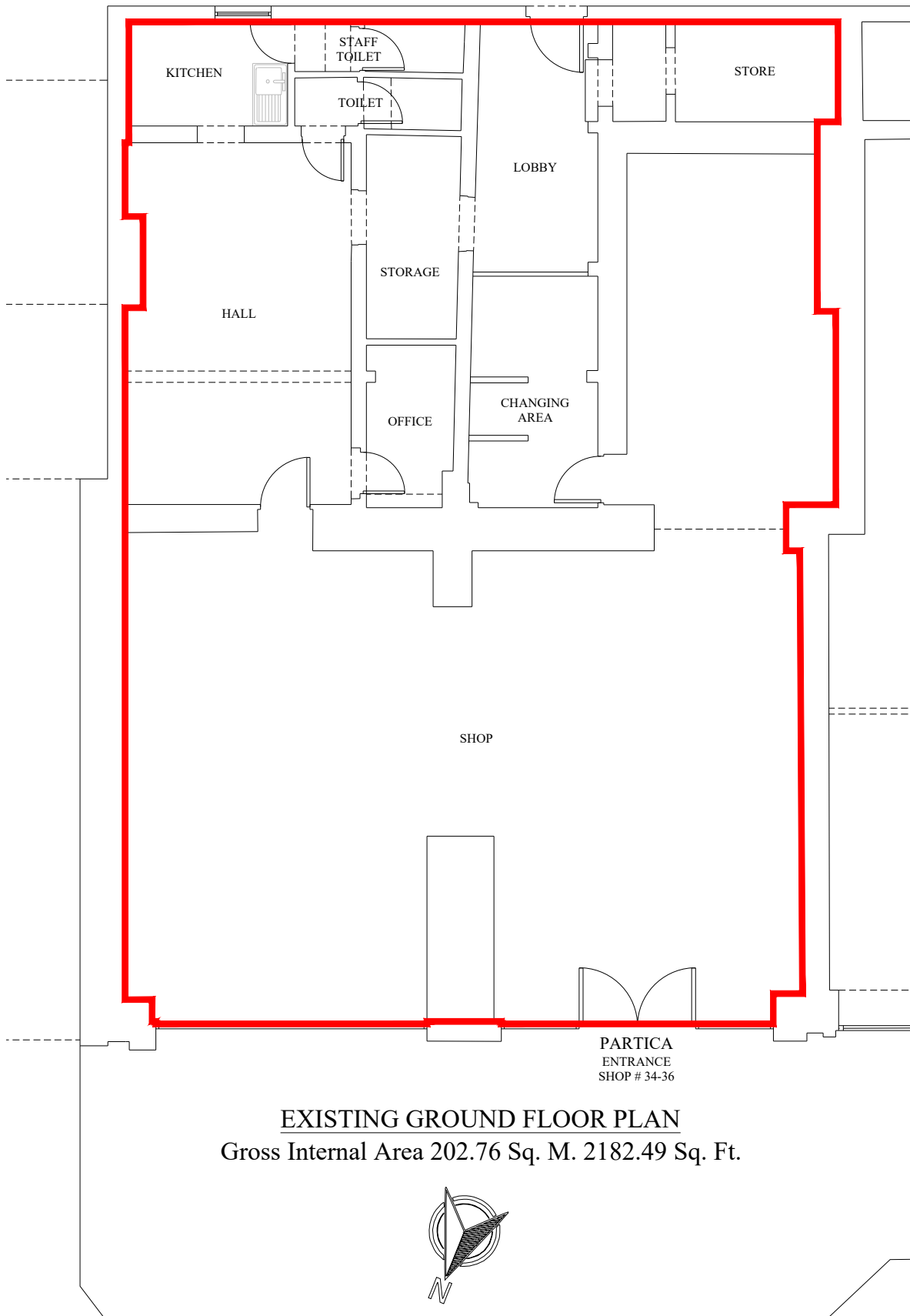

Site Location Plan Scale: 1:1250 @A3



EXISTING GROUND FLOOR PLAN  
Gross Internal Area 202.76 Sq. M. 2182.49 Sq. Ft.

Property Address	Client	Scale	ARM Design & Build Ltd Alhambra House 9 St Michael's Road, Croydon CR9 3DD M: +44 7816 587548
34-36 Fife Rd, Kingston Upon Thames KT1 1SU		1:100 @ A3	
	Description	Drawing Number	
	Lease Plan	0001-34-36FR	