

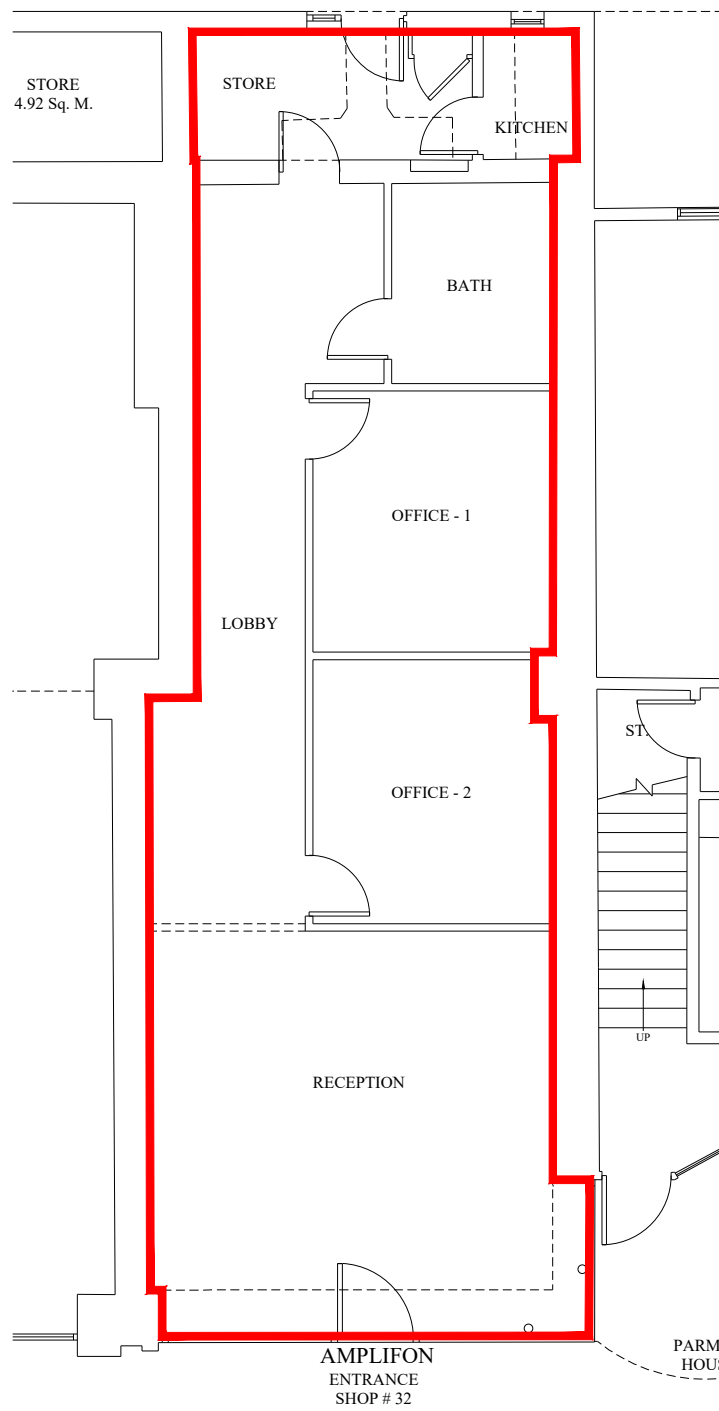

Site Location Plan Scale: 1:1250 @A3

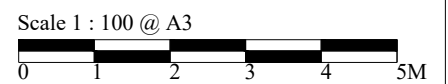

EXISTING GROUND FLOOR PLAN
Gross Internal Area 87.76 Sq. M. 944.64 Sq. Ft.



Property Address	Client	Scale	ARM Design & Build Ltd Alhambra House 9 St Michael's Road, Croydon CR9 3DD M: +44 7816 587548
32 Fife Rd, Kingston Upon Thames KT1 1SU	Description	1:100 @ A3	
	Lease Plan	Drawing Number 0001-32FR	