

STREATHAM HIGH ROAD

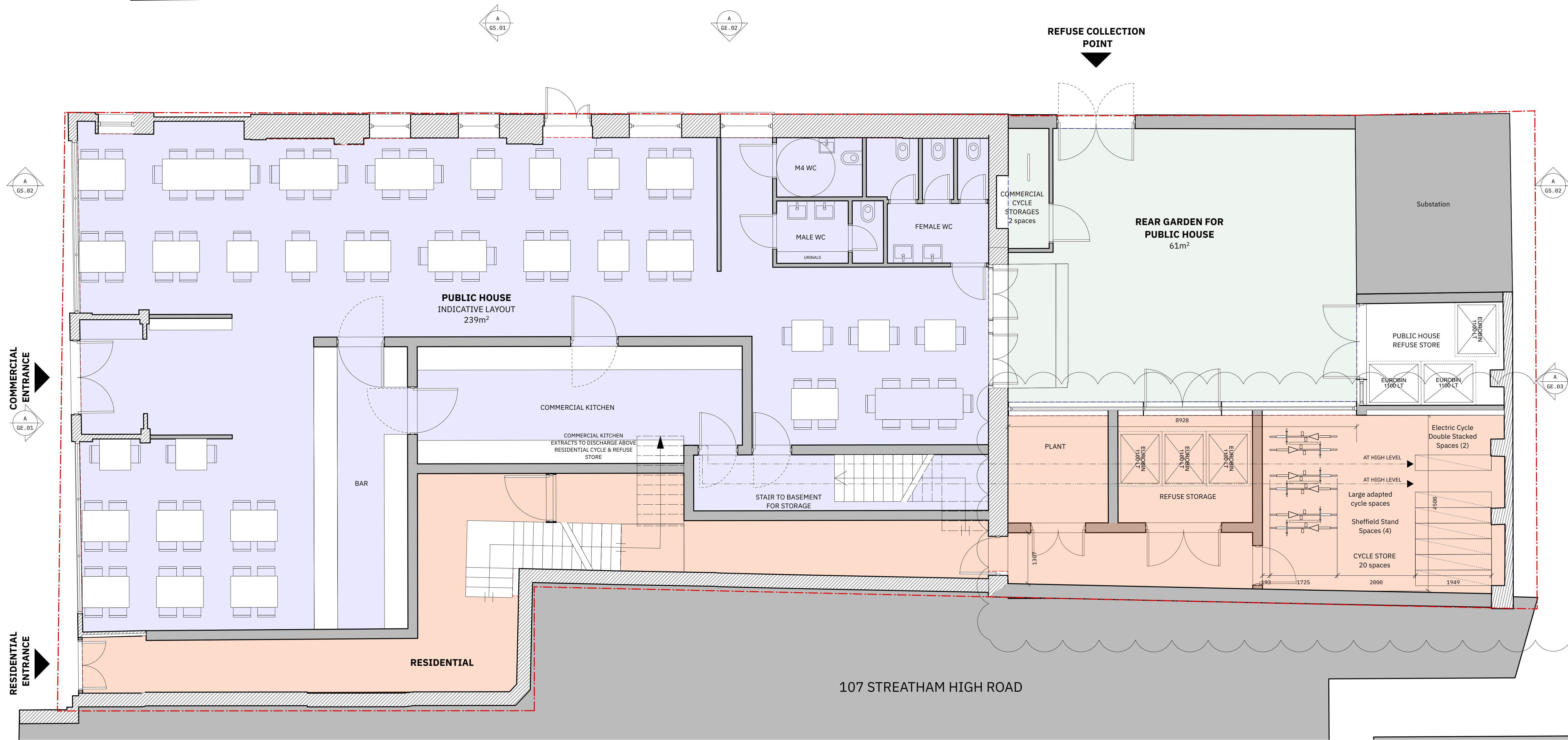

**Proposed Ground Floor Plan**  
1:50 @ A1 ; 1:100 @ A3

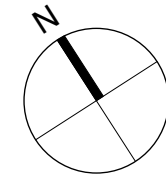

Revisions	
D	10.07.24 Indicative commercial layout shown.
E	11.07.24 Issued for comment.
F	11.10.24 Issued for comments.
G	15.11.24 Issued for comments.
H	18.11.24 Issued for comment.
I	21.11.24 Issued for comment.
J	11.12.24 Issued for comment.
K	10.09.25 Amendments to refuse store.

Information contained within this drawing is the sole copyright of T2S Architecture Ltd. and is not to be reproduced without express permission. No implied licence exists. This drawing not to be used for land transfer or valuation purposes. Do not scale from this drawing. All dimensions & levels are to be checked on site by the contractor. Issued for purposes indicated only. Drawing errors and omissions to be reported to the architect.



Client  
Pacific Realty Limited  
Project  
103-105 Streatham High Road,  
London, SW16 1HJ

Drawing Title  
Proposed Ground Floor Plan

**T2S  
ARCHITECTURE  
LTD**

A: Suite 36-37, The Hop Exchange,  
24 Southwark St.,  
London, SE1 1TY  
M: +44 208 066 7078  
E: admin@t2sarchitecture.com  
W: www.t2sarchitecture.com

Status  
Planning

Scale  
1:50 @ A1 ; 1:100 @ A3

Drwg.No  
**143\_GA\_00**

Drawn  
NP

Checked  
JG

Date  
Nov 2024

Revision  
**K**

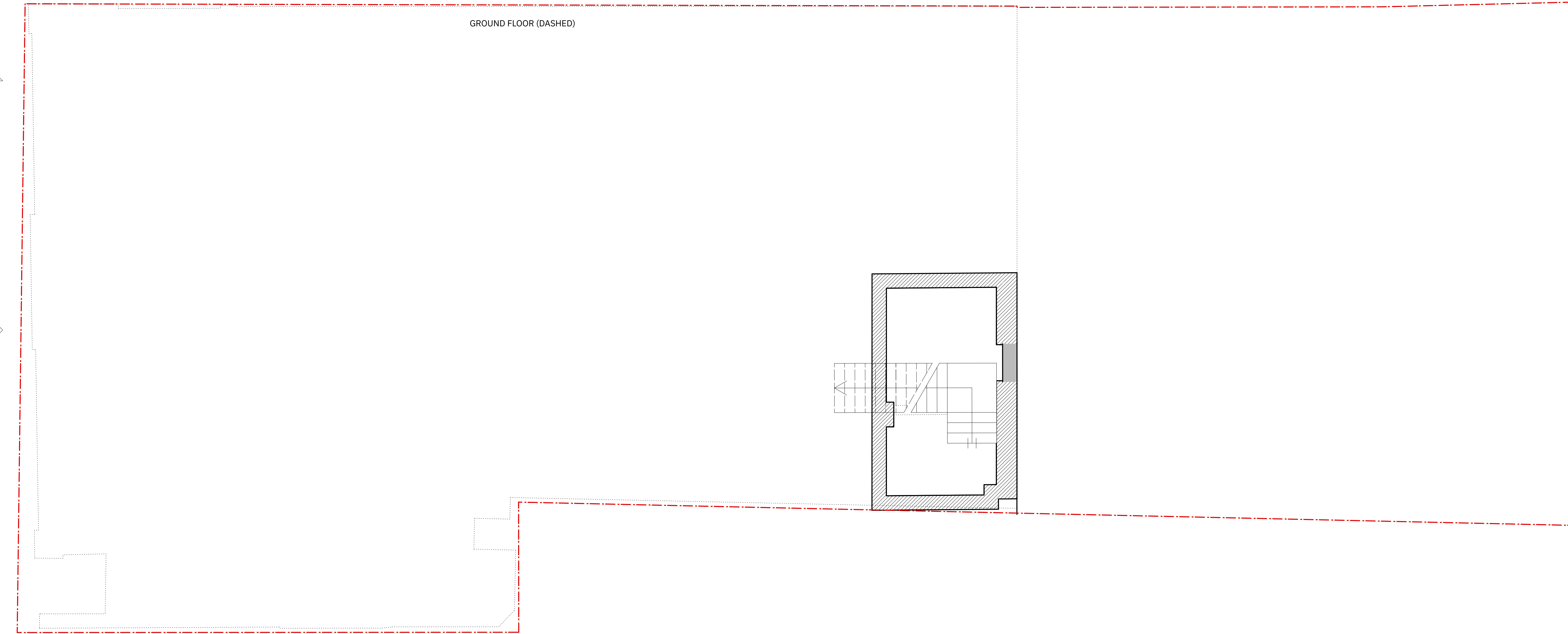
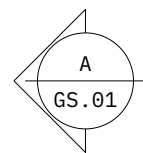
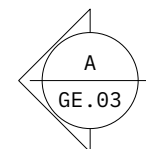
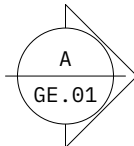
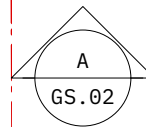
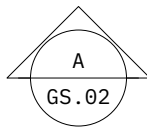
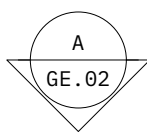
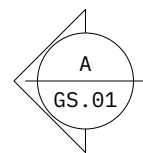

**Proposed Basement Plan**  
GA-01 1:50 @ A1 ; 1:100 @ A3

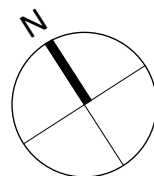

Information contained within this drawing is the sole copyright of T2S Architecture Ltd. and is not to be reproduced without express permission. No implied licence exists. This drawing not to be used for land transfer or valuation purposes. Do not scale from this drawing. All dimensions & levels are to be checked on site by the contractor. Issued for purposes indicated only. Drawing errors and omissions to be reported to the architect.

Revisions		
A	24.06.24	Issued for comment.
B	02.07.24	Issued for comment.
C	08.07.24	Amenity amended.
D	10.07.24	Stair reconfigured.
E	21.11.24	Issued for comment.



Client	Pacific Realty Limited		
Project	103-105 Streatham High Road, London, SW16 1HJ		
Drawing Title	Proposed Basement Plan		

<b>T2S</b> <b>ARCHIT</b> <b>ECTURE</b> <b>LTD</b>	A: Suite 36-37, The Hop Exchange, 24 Southwark St., London, SE1 1TY M: +44 208 066 7078 E: admin@t2sarchitecture.com W: www.t2sarchitecture.com		
	Status	Drawn	Checked
	Planning	NP	JG
	Scale	1:50 @ A1 ; 1:100 @ A3	
Drwg.No	143_GA_-01		Date
			Revision
		E	