

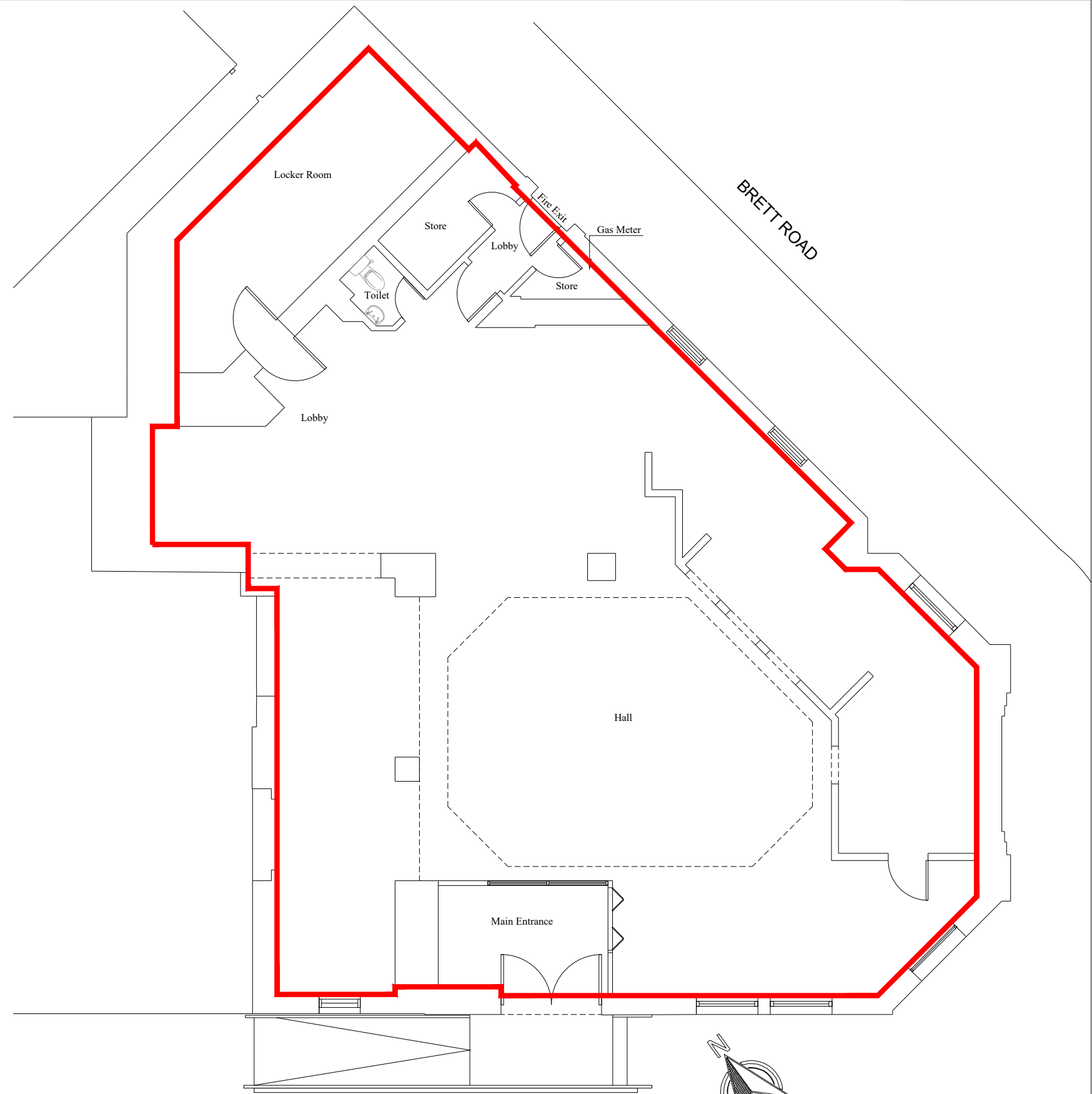

Produced on 02 April 2025 from the Ordnance Survey National Geographic Database and incorporating surveyed revision available at this date.  
 This map shows the area bounded by 534803 184940, 534945 184940, 534945 185082, 534803 185082, 534803 184940  
 Crown copyright and database rights 2025 OS 100054135. Supplied by copla ltd trading as UKPlanningMaps.com a licensed Ordnance Survey partner (OS 100054135).  
 Data licence expires 02 April 2026. Unique plan reference: v2f/1235505/1658460



Site Location Plan Scale: 1:1250 @ A3



GROUND FLOOR PLAN

Gross Internal Area 227.6 Sq. M. 2449.86 Sq. Ft.

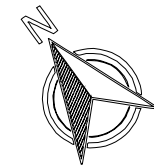
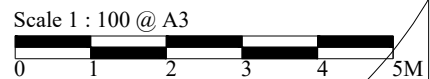

<b>Property Address</b>	<b>Client</b>	<b>Scale</b>	<b>ARM Design &amp; Build Ltd</b> Dalton House 60 Windsor Ave, London SW19 2RR M: +44 7816 587548
20 Amhurst Road, Hackney London E8 1JW	<b>Description</b>	1:100 @ A3	
Lease Plan	<b>Drawing Number</b>	0001-20ARH-REV-1	