

Per flat = 120ltr recycling x 3 =360L

Per flat = 140ltr landfill x 3 =420L

Per flat = 23ltr food recycling x 3 =140L

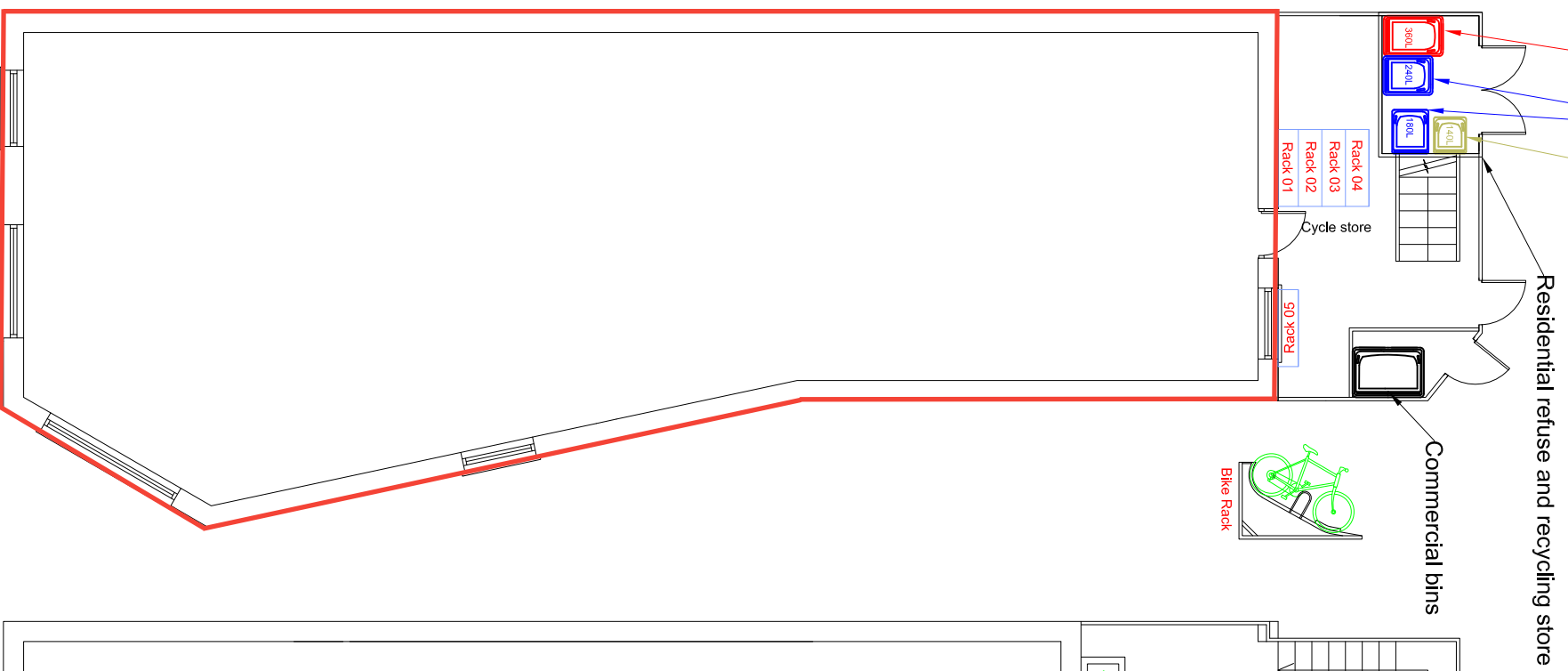

Ground Floor

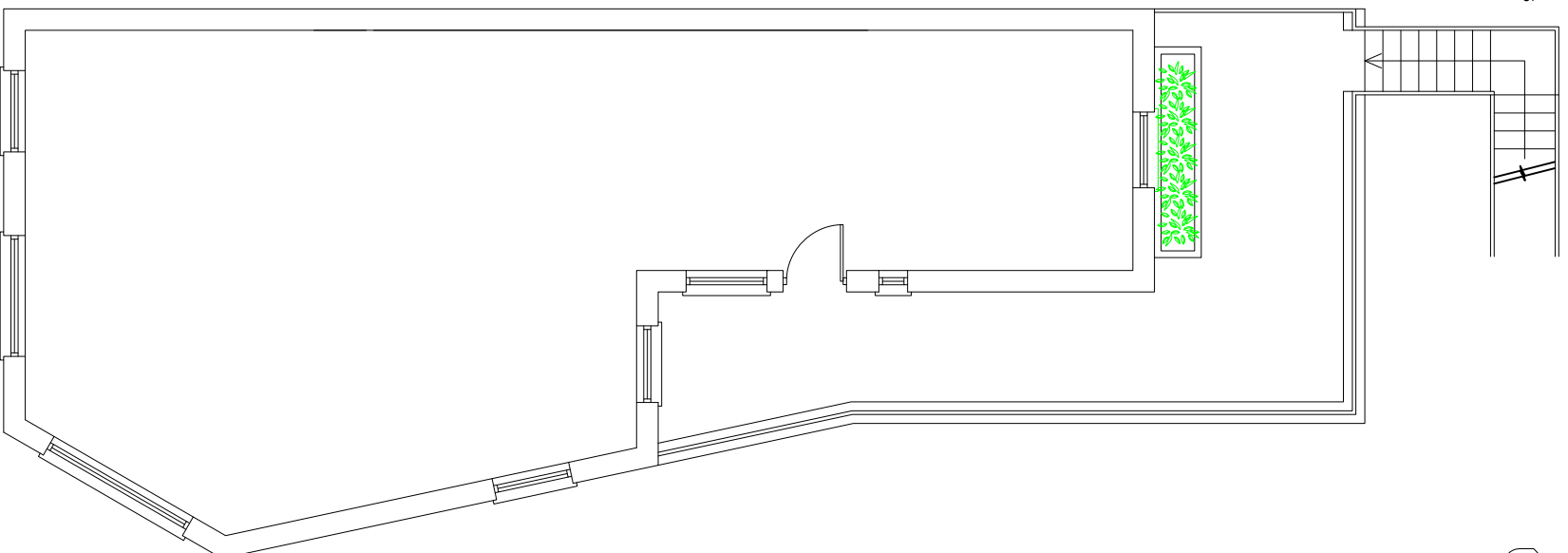

First Floor

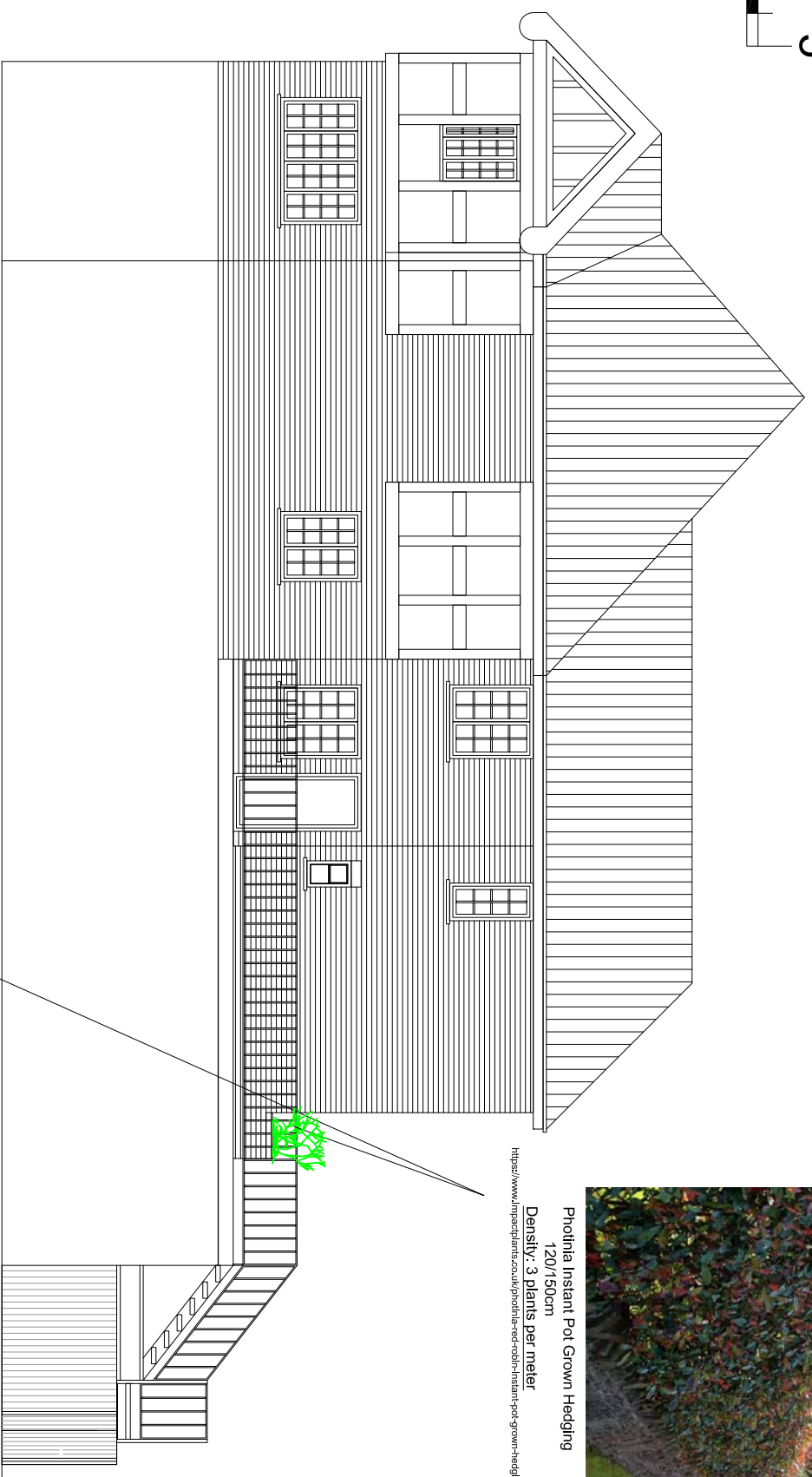

Phloxia Instant Pot Grown Hedging
120/150cm
Density: 3 plants per meter
<https://www.impactplants.co.uk/phloxia-est-020115cm-pot-grown-hedging>



info@ajplans.co.uk

Project:

**1a Purley Parade
Purley CR8 2AB**

Title: **PROPOSED
Floor Plans & Elevations**

Date: 22.02.21 Scale: 1:100 @ A3

Dwg. No. PP.1a.PR.03

Rev: A

NOTES
The contractors are to check all the dimensions, levels, drain runs and general condition of the site before works commence.

All works are to be carried out in accordance with current Building Regulations, British Standards, Code of Practice and Local Authority Requirements.