



Barrett Homes

Welcome to the *whānau*.

CONTENTS:

	COVER SHEET
	MATERIALITY
1	ELEVATIONS
2	ELEVATIONS
3	LOCATION PLAN
4	SITE PLAN
5	LANDSCAPING PLAN
6	CONCEPT PLAN
7	WET AREAS
8	CROSS SECTIONS
9	JOINERY SCHEDULE
10	JOINERY SCHEDULE



NEW DWELLING FOR:
BARRETT HOMES (CENTRAL PLATEAU) LTD

ADDRESS:
LOT 24, 39 ANNIE ARANUI DRIVE
STAGE 1A, MISSION HILLS, NAPIER

ARTIST IMPRESSION ONLY

CONCEPT PLAN APPROVAL (confirmation to consent drawings)

Signature

Date

CONCEPT ONLY

MINOR VARIATIONS TO THE PLANS MAY BE NECESSARY DURING WORKING DRAWINGS DUE TO BRACING REQUIREMENTS, ENGINEERING AND UNFORSEEN SITE CONDITIONS



Barrett Homes

Project No:	MH24	Designed:	CY	Wind:	VERY HIGH	Drawing:	COVER SHEET	Date:	21/07/2025
Plan:	OAKURA1 (Alt)	Drawn:	-	EQ:	3	Client Name:	BARRETT HOMES (CENTRAL PLATEAU) LTD	Rev:	
Version:	1.0	Checked:	CY	Exposure:	C	Site Address:	LOT 24, 39 ANNIE ARANUI DRIVE	Sheet:	
				Council:	Napier City		STAGE 1A, MISSION HILLS, NAPIER	Scale:	



Metal Roofing
- Roofing Industries - *trimrib profile*



Brick cladding
- *Black*



**Vertical Shiplap
Weathboard**



Joinery

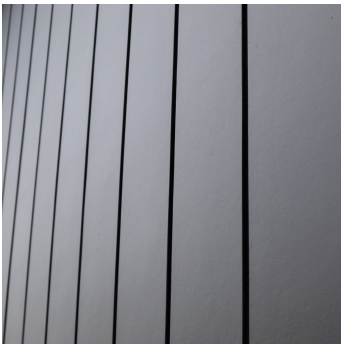

Panel cladding
- *INNOVA Duragroove Smooth wide (150) panel cladding*

Please note that the material images are for illustrative purposes only and may not directly represent the final product. For exact details, please refer to the specifiaction.
C:\Users\CyrusTuporo\OneDrive - Barrett Homes\Documents\~Design\Mission Hills\MH24\MH24 Concept 1.0.pln
ALL PLANS ARE COPYRIGHT TO BARRETT HOMES Ltd. All rights reserved. No part of this work covered by copyright may be reproduced or copied without written permission.



Project No:	MH24	Designed:	CY	Wind:	VERY HIGH	Drawing:	MATERIALITY	Date:	21/07/2025
Plan:	OAKURA1 (Alt)	Drawn:	-	EQ:	3	Client Name:	BARRETT HOMES (CENTRAL PLATEAU) LTD	Rev:	
Version:	1.0	Checked:	CY	Exposure:	C	Site Address:	LOT 24, 39 ANNIE ARANUI DRIVE	Sheet:	
				Council:	Napier City		STAGE 1A, MISSION HILLS, NAPIER	Scale:	

CONCEPT PLAN APPROVAL (confirmation to consent drawings)

Signature

Date

CONCEPT ONLY
MINOR VARIATIONS TO THE PLANS MAY BE NECESSARY DURING WORKING DRAWINGS DUE TO BRACING REQUIREMENTS, ENGINEERING AND UNFORSEEN SITE CONDITIONS

General Notes:
Any encroachments shown are to be confirmed by a registered surveyor prior to commencement of foundations. No liability shall be held by designer with this confirmation.

NZBC D1/AS1 Access
Minimum slip resistance to steps and landings in accordance with NZBC D1/AS1 Table 2.
Concrete or H5 timber step to all access points, min. 150mm and max. 190mm below finished floor level.

CJ = Control joint

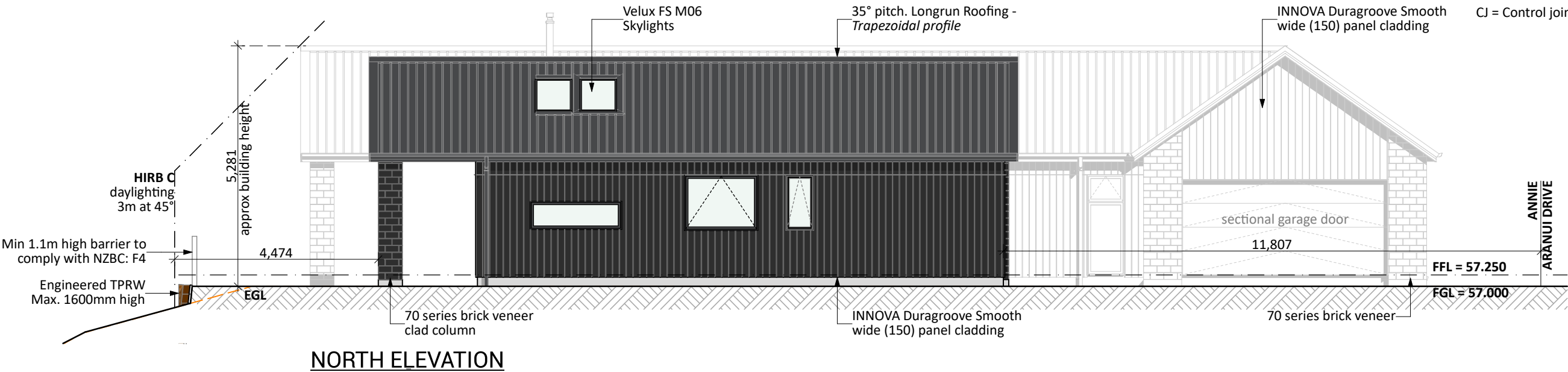

Foundation:
Ribraft floor to Firth specifications (see plan notes and details)

Wall Cladding:
70 series brick veneer - ensure cavity and weep holes are free from excess mortar
INNOVA Duragroove Smooth wide (150) panel cladding
Selected Vertical timber w/board cladding

***All claddings to be installed over FPS Weathertight System. FPS Weathertight System to be installed over timber framing strictly as per manufacturers specification.**

Roof Cladding:
35° & 15° pitch. Endura Longrun roofing - Trapezoidal profile

Fascia and Spouting:
COLORCOTE fascia & spouting with 80mm Ø Alipipes - powder coated aluminium downpipes

Joinery & Glazing:
Selected powder coated aluminium joinery with thermally improved Low E double glazing.

CONCEPT PLAN APPROVAL (confirmation to consent drawings)
Signature Date

CONCEPT ONLY
MINOR VARIATIONS TO THE PLANS MAY BE NECESSARY DURING WORKING DRAWINGS DUE TO BRACING REQUIREMENTS, ENGINEERING AND UNFORSEEN SITE CONDITIONS

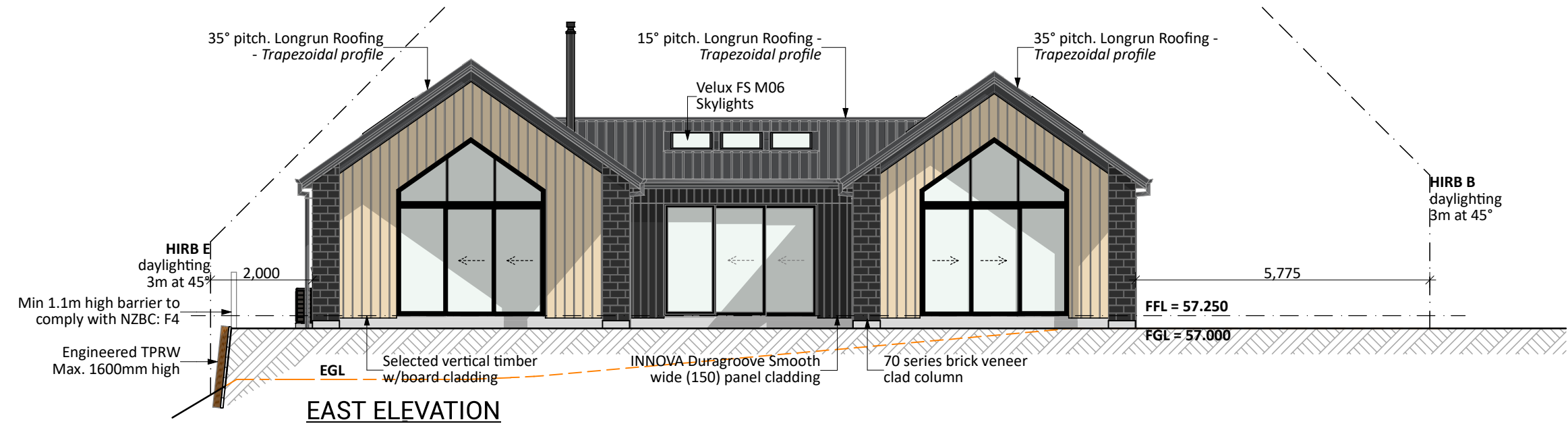

General Notes:
Any encroachments shown are to be confirmed by a registered surveyor prior to commencement of foundations. No liability shall be held by designer with this confirmation.

NZBC D1/AS1 Access
Minimum slip resistance to steps and landings in accordance with NZBC D1/AS1 Table 2.
Concrete or H5 timber step to all access points, min. 150mm and max. 190mm below finished floor level.

CJ = Control joint

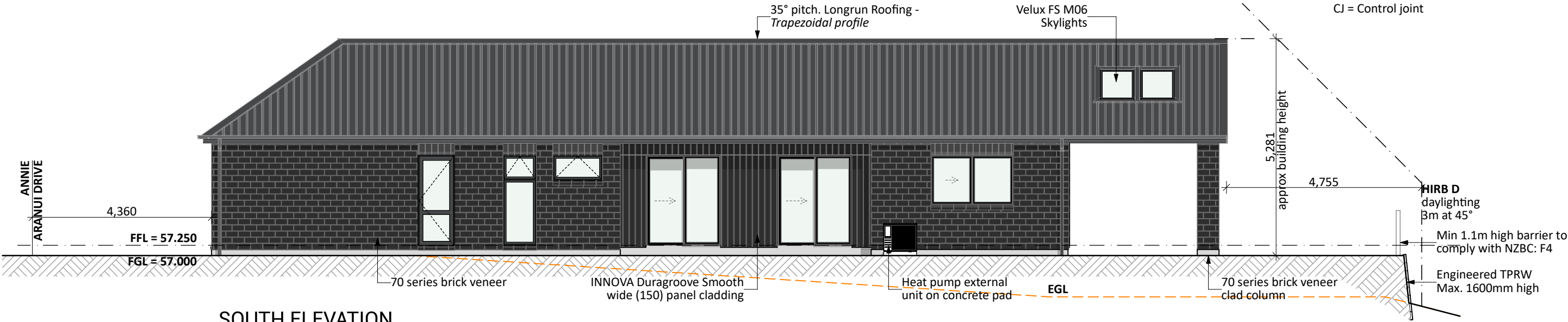

SOUTH ELEVATION

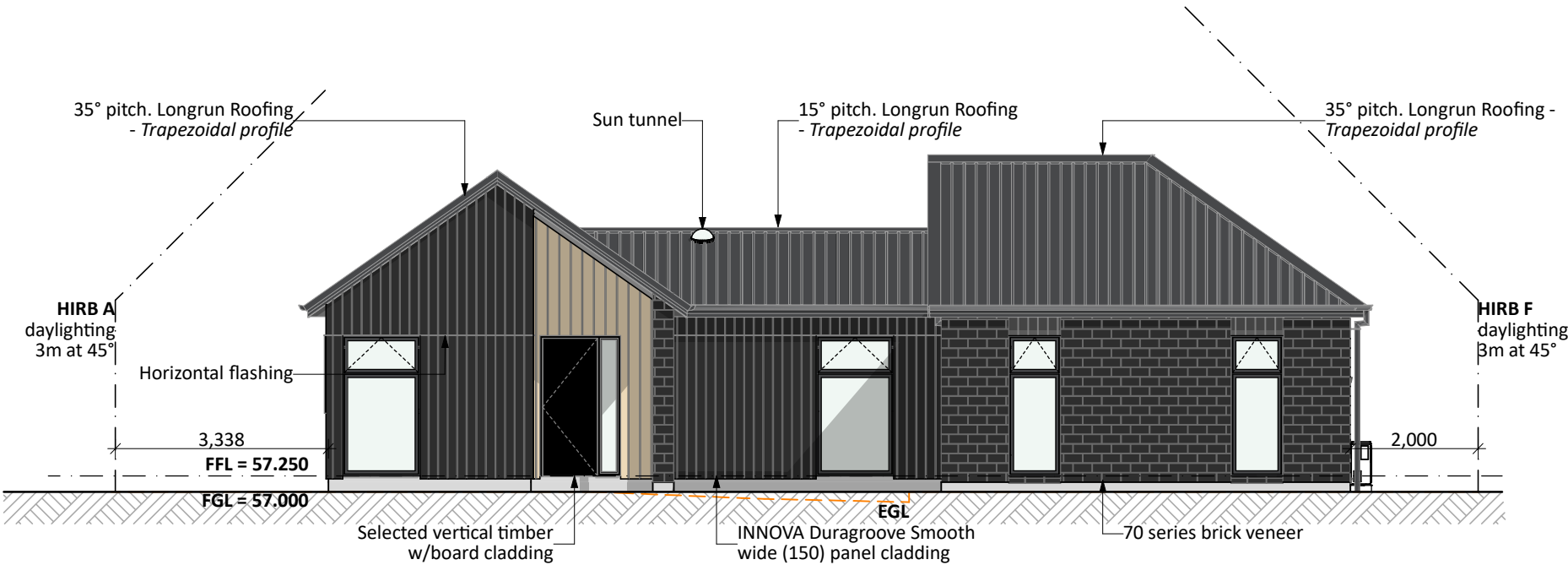

WEST ELEVATION

Foundation:
Ribraft floor to Firth specifications (see plan notes and details)

Wall Cladding:
70 series brick veneer - ensure cavity and weep holes are free from excess mortar
INNOVA Duragroove Smooth wide (150) panel cladding
Selected Vertical timber w/board cladding

***All claddings to be installed over FPS Weathertight System. FPS Weathertight System to be installed over timber framing strictly as per manufacturers specification.**

Roof Cladding:
35° & 15° pitch. Endura Longrun roofing - Trapezoidal profile

Fascia and Spouting:
COLORCOTE fascia & spouting with 80mm Ø Alipipes - powder coated aluminium downpipes

Joinery & Glazing:
Selected powder coated aluminium joinery with thermally improved Low E double glazing.

CONCEPT PLAN APPROVAL (confirmation to consent drawings)
Signature _____ Date _____

CONCEPT ONLY
MINOR VARIATIONS TO THE PLANS MAY BE NECESSARY DURING WORKING DRAWINGS DUE TO BRACING REQUIREMENTS, ENGINEERING AND UNFORSEEN SITE CONDITIONS

Project No:	MH24	Designed:	CY	Wind:	VERY HIGH	Drawing:	ELEVATIONS	Date:	21/07/2025
Plan:	OAKURA1 (Alt)	Drawn:	-	EQ:	3	Client Name:	BARRETT HOMES (CENTRAL PLATEAU) LTD	Rev:	
Version:	1.0	Checked:	CY	Exposure:	C	Site Address:	LOT 24, 39 ANNIE ARANUI DRIVE	Sheet:	2
				Council:	Napier City		STAGE 1A, MISSION HILLS, NAPIER	Scale:	1:100

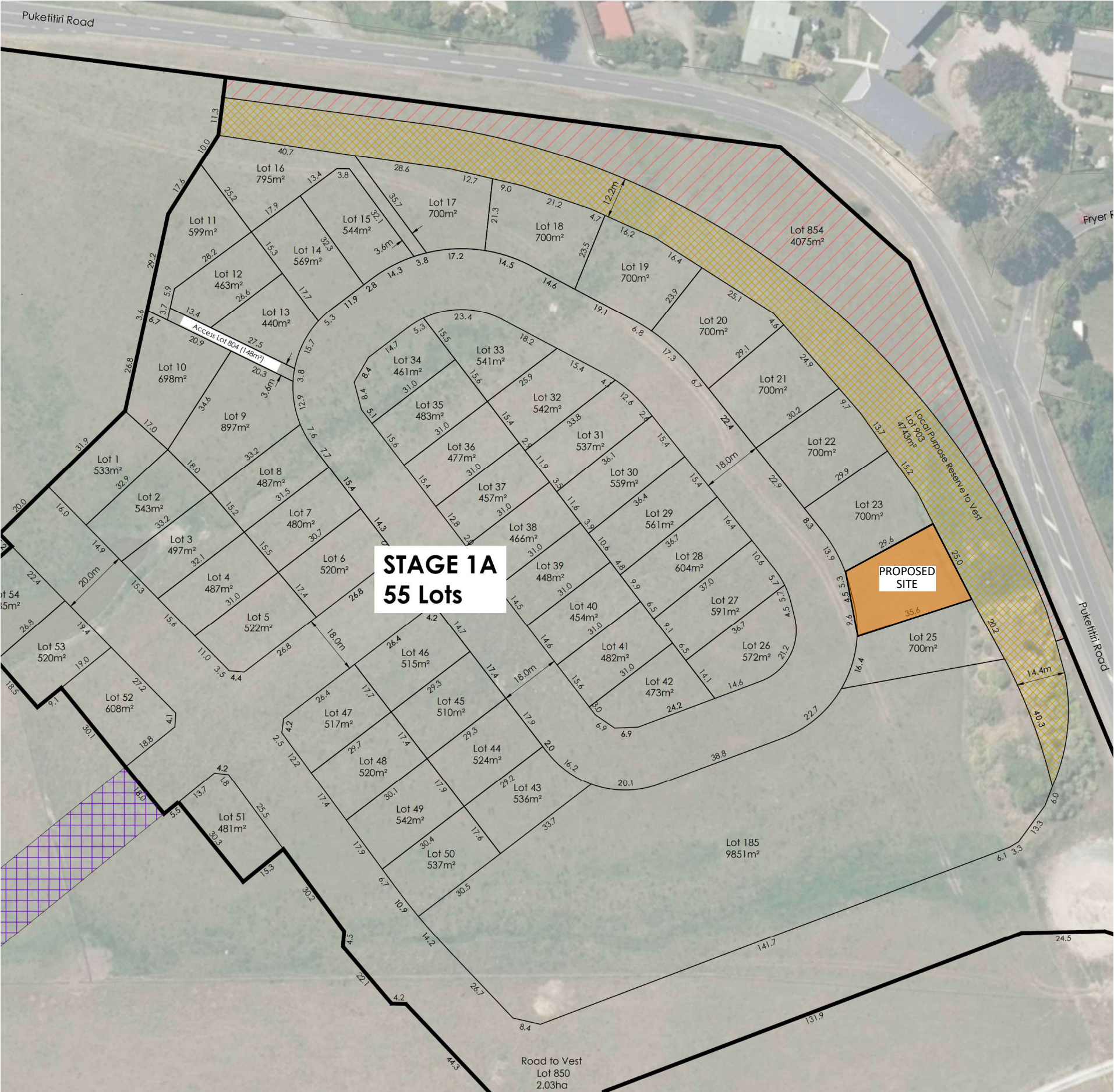

CONCEPT PLAN APPROVAL (confirmation to consent drawings)
Signature _____ Date _____

CONCEPT ONLY
MINOR VARIATIONS TO THE PLANS MAY BE NECESSARY DURING WORKING DRAWINGS DUE TO BRACING REQUIREMENTS, ENGINEERING AND UNFORSEEN SITE CONDITIONS



Project No:	MH24	Designed:	CY	Wind:	VERY HIGH	Drawing:	LOCATION PLAN	Date:	21/07/2025
Plan:	OAKURA1 (Alt)	Drawn:	-	EQ:	3	Client Name:	BARRETT HOMES (CENTRAL PLATEAU) LTD	Rev:	
Version:	1.0	Checked:	CY	Exposure:	C	Site Address:	LOT 24, 39 ANNIE ARANUI DRIVE	Sheet:	3
				Council:	Napier City		STAGE 1A, MISSION HILLS, NAPIER	Scale:	



Dwarf Toi Toi



Coprosma "Black Cloud"



Lomandra Lime Tuff



Carex Testacea - Prairie Fire

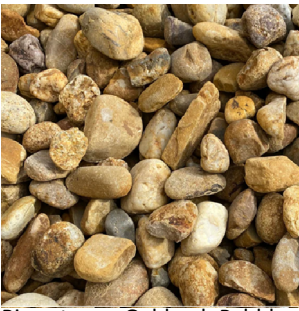

Riverstone - Goldrush Pebble

Landscape Key:

HydroSeed Grass

Riverstones

Mulch

1.2m permeable Fence

1.8m Timber Fence

Fence & Gate

Selected Grass Plantings

Selected Hedgings

Selected planting

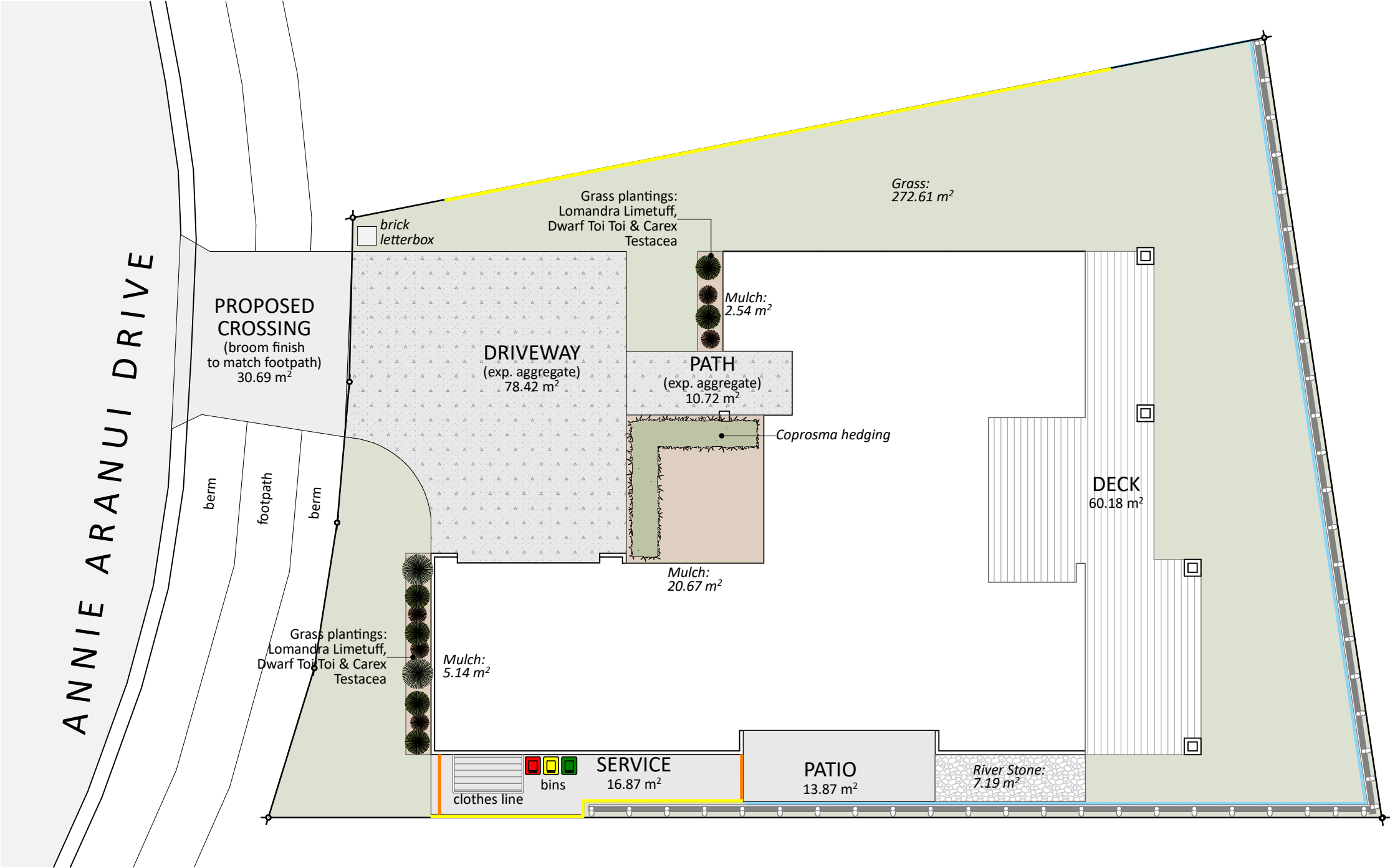

CONCEPT PLAN APPROVAL (confirmation to consent drawings)

Signature

Date

CONCEPT ONLY

MINOR VARIATIONS TO THE PLANS MAY BE NECESSARY DURING WORKING DRAWINGS DUE TO BRACING REQUIREMENTS, ENGINEERING AND UNFORSEEN SITE CONDITIONS

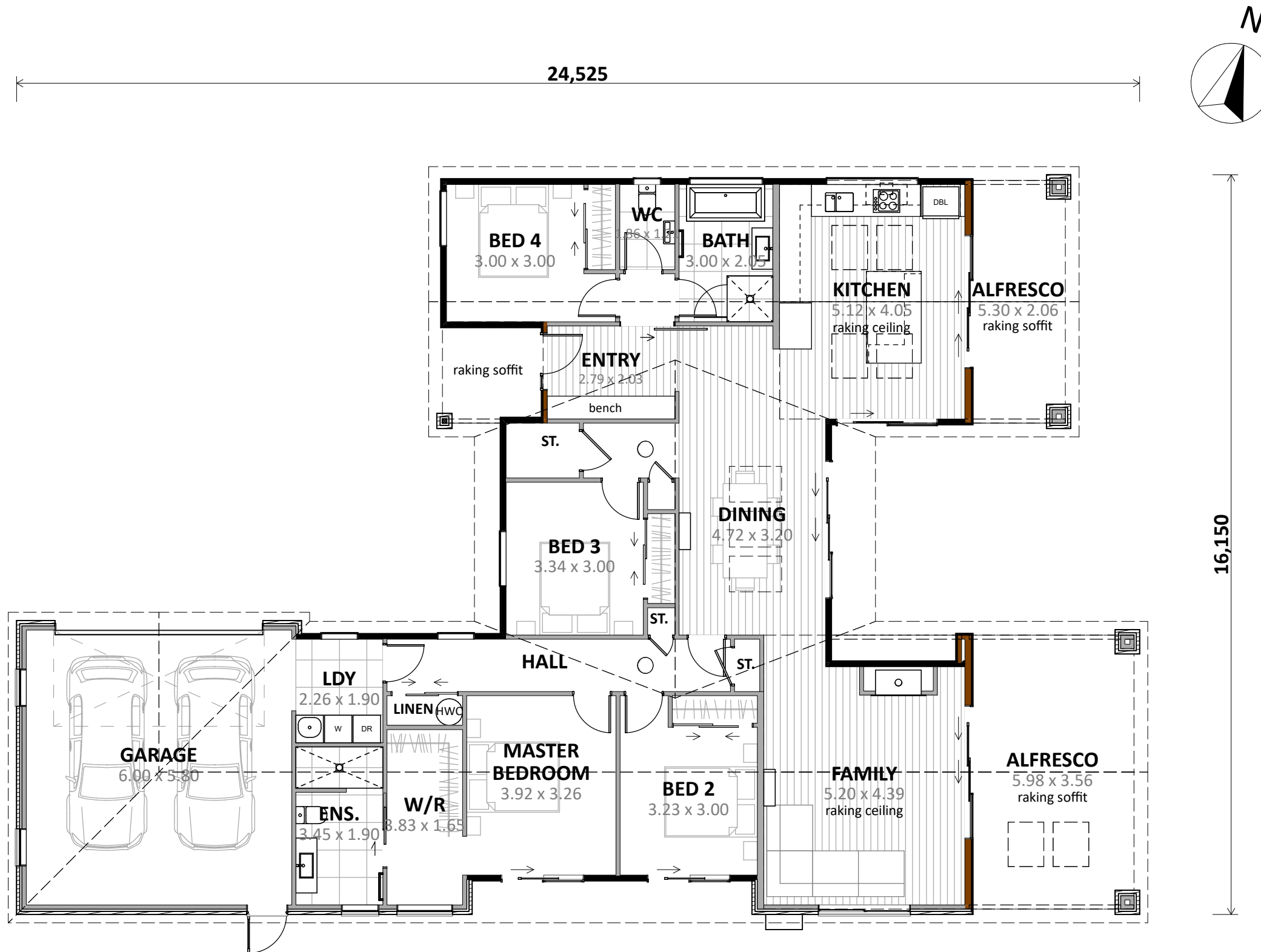

ENGINEERING REQUIRED:
- Alfresco raking portals x 4
- Alfresco Footings
- Ridge Beams x 2 & supports
- Timber retaining walls

Plan Notes:
2.575 Stud height throughout
All full height joinery (2195)
Raking ceiling to Family & Kitchen as shown (rafters)
Raking soffit to alfresco as shown (rafters)

Floor Area:

Area o/frame: 208.28 m²
Area o/foundation: 211.17 m²

Cladding Key:

INNOVA Duragroove

Vertical Timber



Brick Veneer

CONCEPT PLAN APPROVAL (confirmation to consent drawings)
Signature _____ Date _____

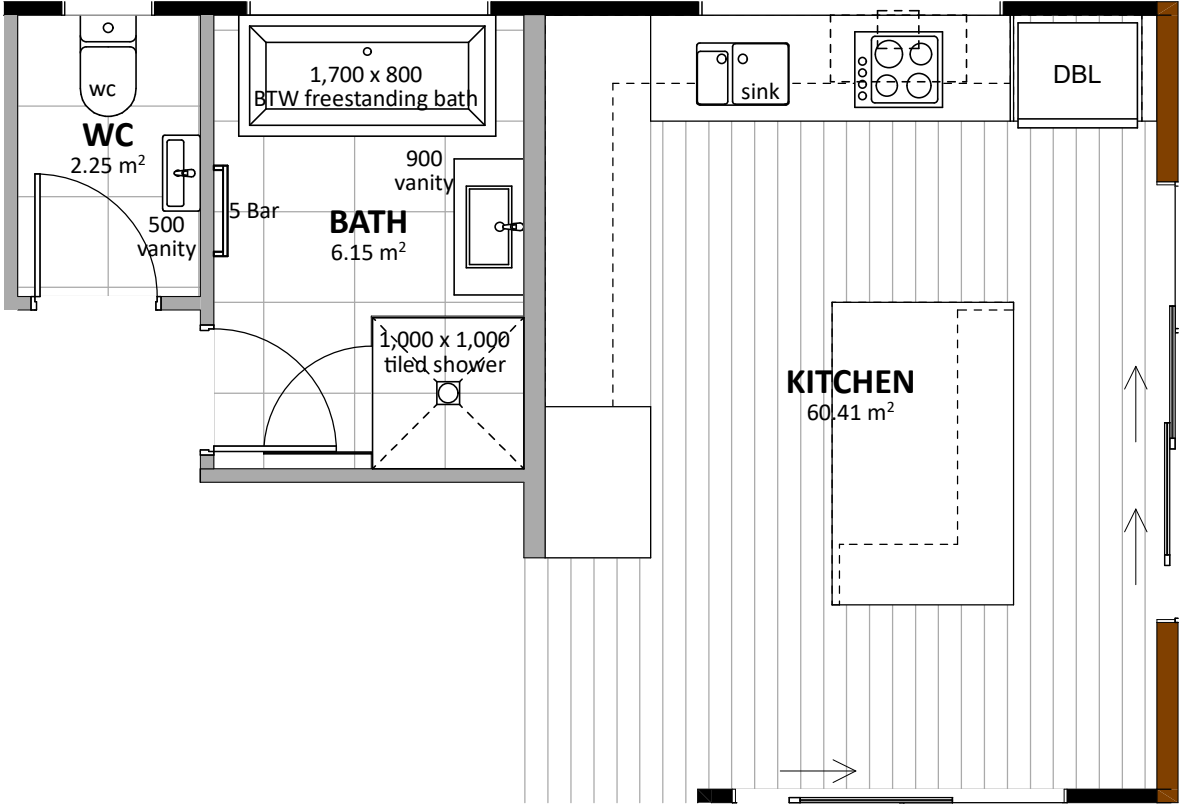
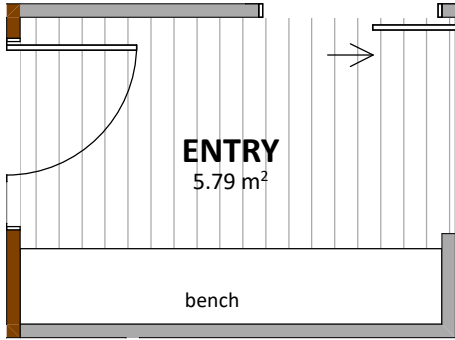
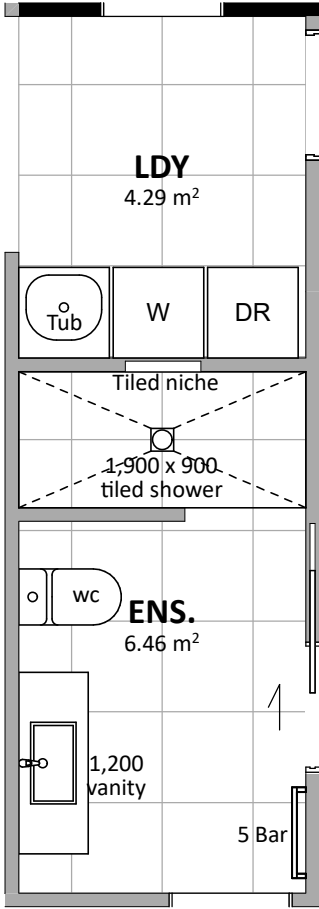
CONCEPT ONLY
MINOR VARIATIONS TO THE PLANS MAY BE NECESSARY DURING WORKING DRAWINGS DUE TO BRACING REQUIREMENTS, ENGINEERING AND UNFORSEEN SITE CONDITIONS



Floor Types Key:

 = Vinyl Floor  = Tiled Floor

CONCEPT PLAN APPROVAL (confirmation to consent drawings)

Signature Date

CONCEPT ONLY
MINOR VARIATIONS TO THE PLANS MAY BE NECESSARY DURING WORKING DRAWINGS DUE TO BRACING REQUIREMENTS, ENGINEERING AND UNFORSEEN SITE CONDITIONS

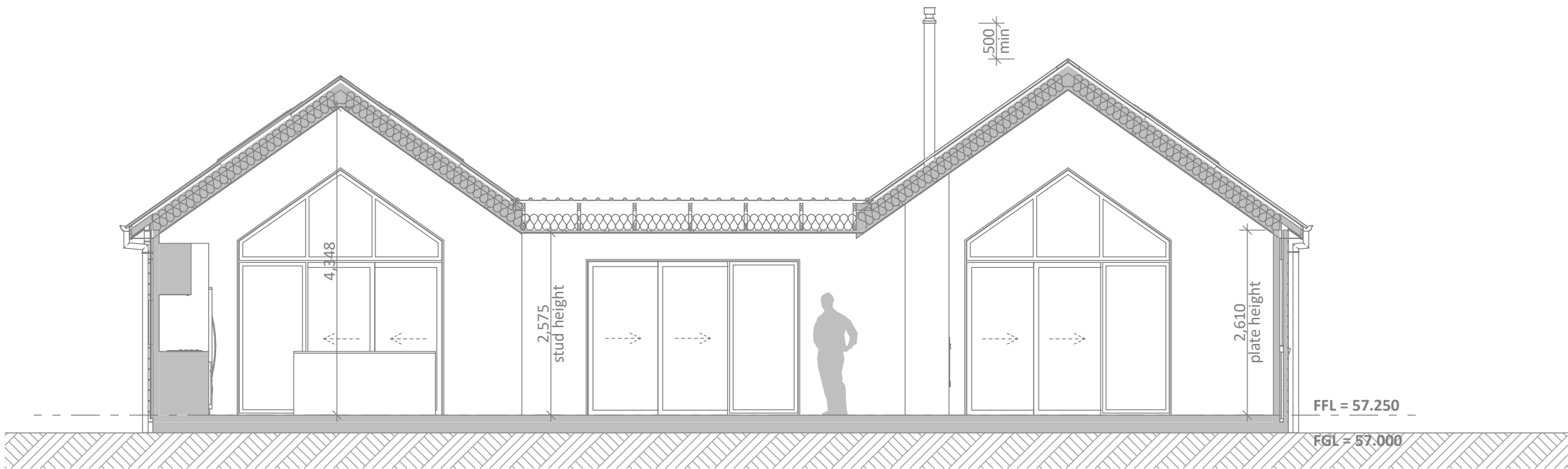

CONCEPT SECTION A
SCALE 1:75

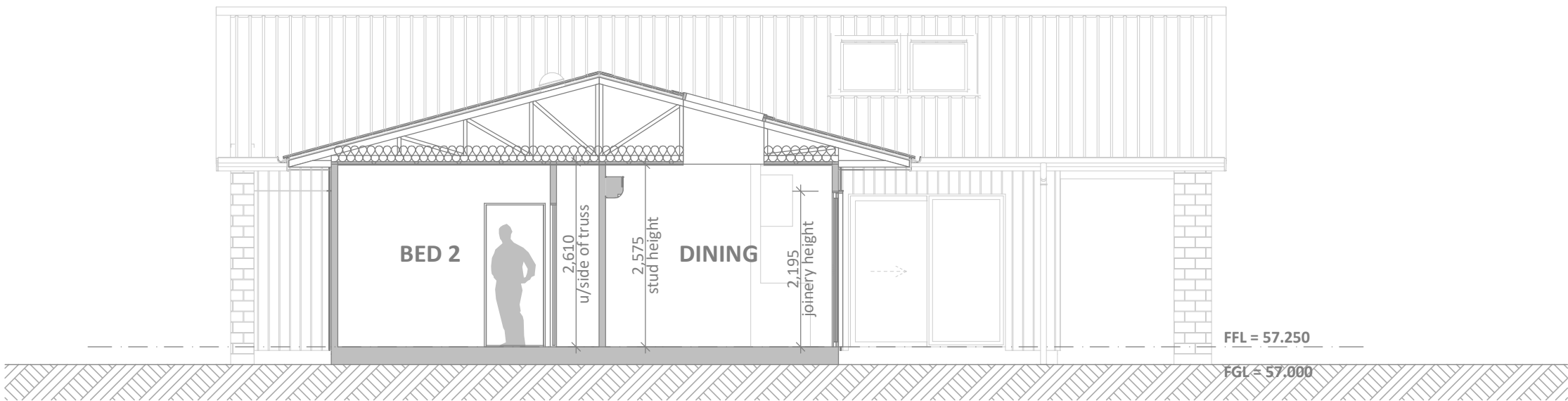

CONCEPT SECTION B
SCALE 1:75

CONCEPT PLAN APPROVAL (confirmation to consent drawings)
Signature Date

CONCEPT ONLY
MINOR VARIATIONS TO THE PLANS MAY BE NECESSARY DURING WORKING DRAWINGS DUE TO BRACING REQUIREMENTS, ENGINEERING AND UNFORSEEN SITE CONDITIONS

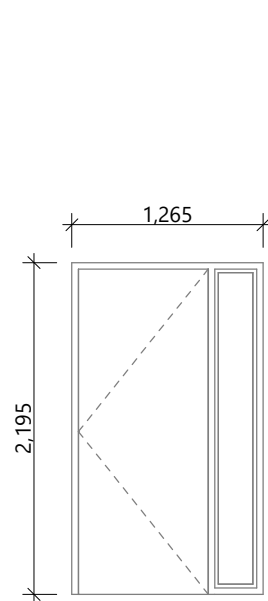

D-01

Rebated joinery
860 door leaf

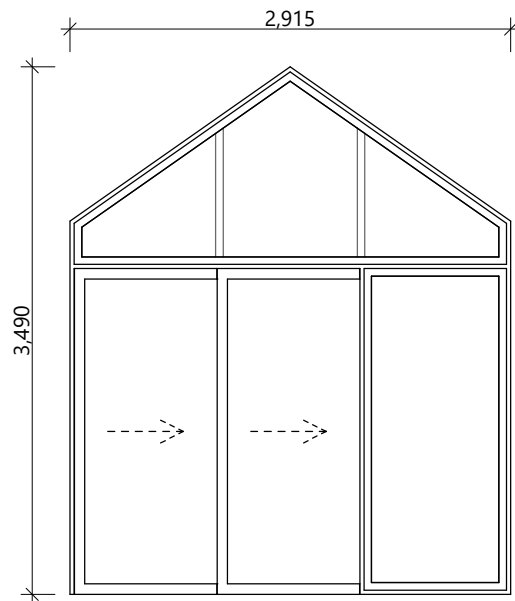

D-02

Rebated joinery

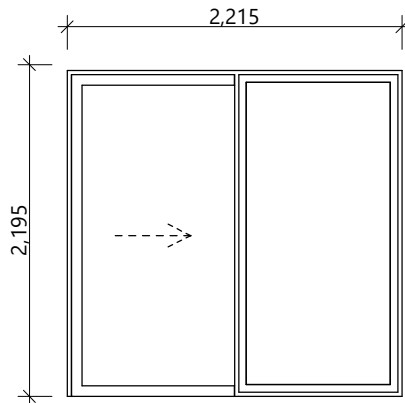

D-03

Rebated joinery

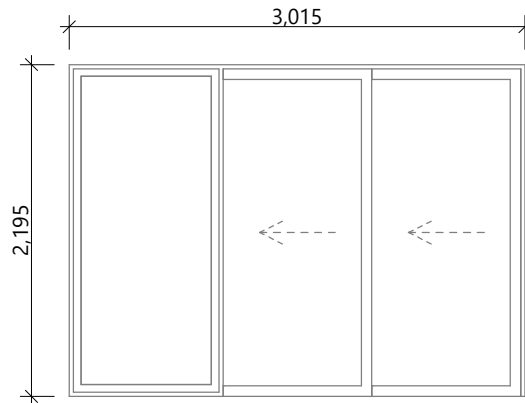

D-04

Rebated joinery

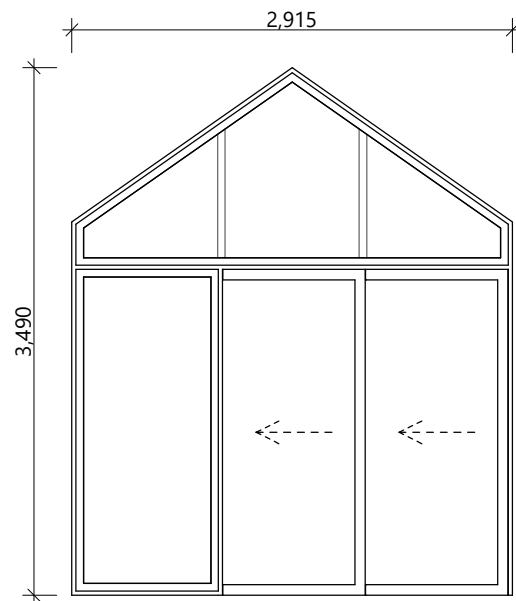

D-05

Rebated joinery

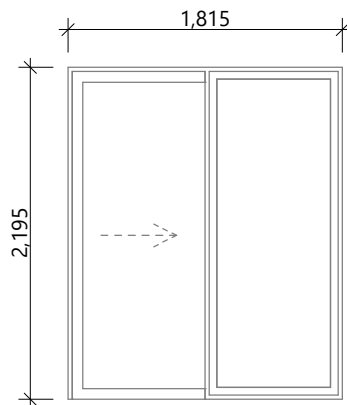

D-06, D-07

Rebated joinery

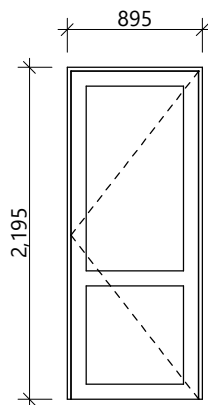

D-08

810 door leaf

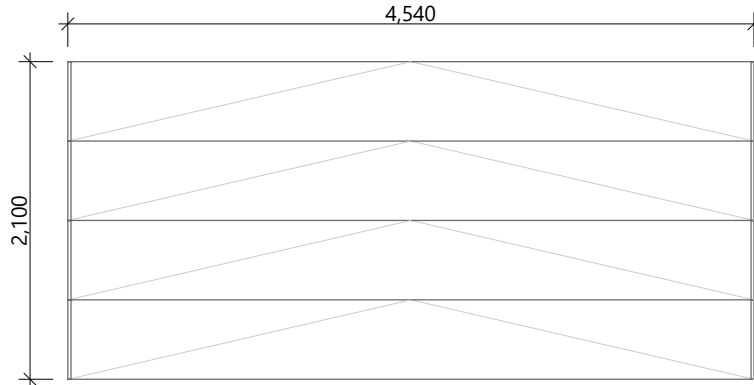

D-09

Insulated sectional panels

General notes:

Aluminium joinery head heights to be 2.195m (excludes rebated joinery units). Refer to floor plan for door & window sizes. Joinery schedule & sizes to be confirmed on site PRIOR to manufacture

Thermally improved double glazing to all window and door joinery including garage joinery.

Glazing in accordance with NZS 4223 & 2016 amendments.
All glazing clear float unless noted anywhere, (refer to joinery schedule)
- Low level glazing = Any glazing within 800mm from FFL, depending on size and proportions, safety glass or 5mm annealed will be required.
- Doors with glazing area > 0.75m² = safety glass
- Doors with glazing area < 0.75m² = 5mm annealed
- Side panels within 800mm of a door = safety glass, side panels not within 800mm of door considered a window.

sg = Safety glass as required by standards, joinery manufacturer to take precedence
ss = Safety stays (in accordance with NZBC:F4 clause 2.0)
obsc = Obscure glass

REBATED JOINERY

Rebated joinery sizes are to be confirmed with joinery manufacturer.

CONCEPT PLAN APPROVAL (confirmation to consent drawings)

Signature

Date

CONCEPT ONLY

MINOR VARIATIONS TO THE PLANS MAY BE NECESSARY DURING WORKING DRAWINGS DUE TO BRACING REQUIREMENTS, ENGINEERING AND UNFORSEEN SITE CONDITIONS

Project No:	MH24	Designed:	CY	Wind:	VERY HIGH	Drawing:	JOINERY SCHEDULE	Date:	21/07/2025
Plan:	OAKURA1 (Alt)	Drawn:	-	EQ:	3	Client Name:	BARRETT HOMES (CENTRAL PLATEAU) LTD	Rev:	
Version:	1.0	Checked:	CY	Exposure:	C	Site Address:	LOT 24, 39 ANNIE ARANUI DRIVE	Sheet:	9
				Council:	Napier City		STAGE 1A, MISSION HILLS, NAPIER	Scale:	1:50

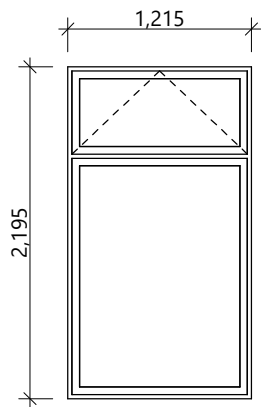

W-01, W-12

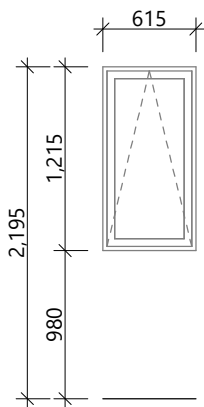

W-02

obsc/sg

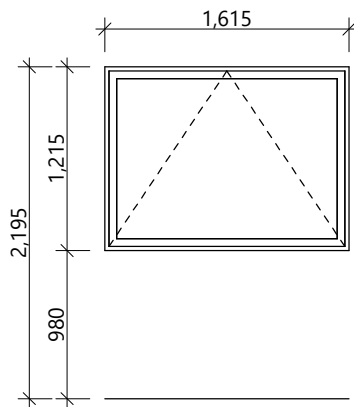

W-03

obsc/sg

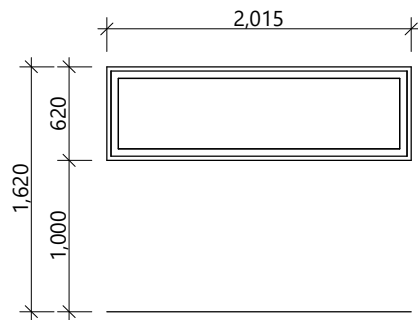

W-04

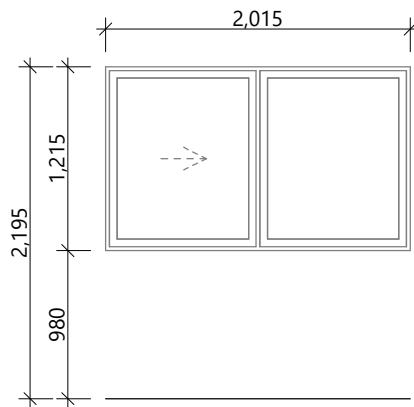

W-05

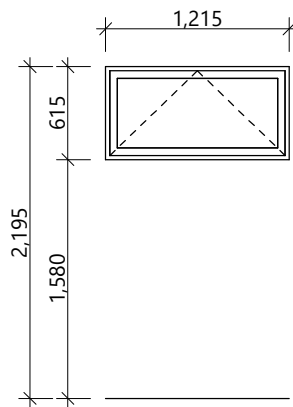

W-06

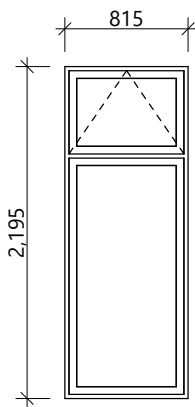

W-07

obsc/sg

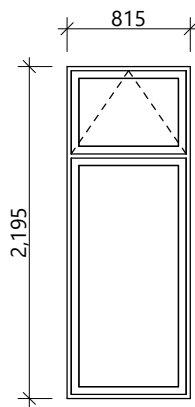

W-08, W-09, W-10, W-11

General notes:

Aluminium joinery head heights to be 2.195m (excludes rebated joinery units). Refer to floor plan for door & window sizes. Joinery schedule & sizes to be confirmed on site PRIOR to manufacture

Thermally improved double glazing to all window and door joinery including garage joinery.

- Glazing in accordance with NZS 4223 & 2016 amendments.
All glazing clear float unless noted anywhere, (refer to joinery schedule)
- Low level glazing = Any glazing within 800mm from FFL, depending on size and proportions, safety glass or 5mm annealed will be required.
- Doors with glazing area > 0.75m² = safety glass
- Doors with glazing area < 0.75m² = 5mm annealed
- Side panels within 800mm of a door = safety glass, side panels not within 800mm of door considered a window.

sg = Safety glass as required by standards, joinery manufacturer to take precedence
ss = Safety stays (in accordance with NZBC:F4 clause 2.0)
obsc = Obscure glass

REBATED JOINERY

Rebated joinery sizes are to be confirmed with joinery manufacturer.

CONCEPT PLAN APPROVAL (confirmation to consent drawings)

Signature

Date

CONCEPT ONLY

MINOR VARIATIONS TO THE PLANS MAY BE NECESSARY DURING WORKING DRAWINGS DUE TO BRACING REQUIREMENTS, ENGINEERING AND UNFORSEEN SITE CONDITIONS

Project No: MH24	Designed: CY	Wind: VERY HIGH	Drawing: JOINERY SCHEDULE	Date: 21/07/2025
Plan: OAKURA1 (Alt)	Drawn: -	EQ: 3	Client Name: BARRETT HOMES (CENTRAL PLATEAU) LTD	Rev:
Version: 1.0	Checked: CY	Exposure: C	Site Address: LOT 24, 39 ANNIE ARANUI DRIVE	Sheet: 10
	design@barrethomes.co.nz	Council: Napier City	STAGE 1A, MISSION HILLS, NAPIER	Scale: 1:50