



Barrett Homes

Welcome to the *whānau*.

CONTENTS:

- COVER SHEET
- 1 ELEVATIONS
- 2 ELEVATIONS
- 3 LOCATION PLAN
- 4 SITE PLAN
- 5 SITE LANDSCAPING
- 6 CONCEPT PLAN
- 7 KITCHEN & BATHROOM
- 8 CROSS SECTION
- 9 JOINERY SCHEDULE



NEW DWELLING FOR:
CLAYBROOK HOLDINGS LTD

ADDRESS:
LOT 47, 12 MISSION HILLS DRIVE
STAGE 1A, MISSION HILLS, NAPIER

Y:\WGM Projects\HAWKES BAY\Mission Hills - Napier\MH47 (SHOW HOME)\Consent Plans\MH47 Consent.pln
ALL PLANS ARE COPYRIGHT TO BARRETT HOMES Ltd. All rights reserved. No part of this work covered by copyright may be reproduced or copied without written permission.



Barrett Homes

Project No:	MH47	Designed:	NS	Wind:	VERY HIGH	Drawing:	COVER SHEET	Date:	21/05/2025
Plan:	OAK-11	Drawn:	CY	EQ:	3	Client Name:	CLAYBROOK HOLDINGS LTD	Rev:	
Version:	1.0	Checked:	CY	Exposure:	C	Site Address:	LOT 47, 12 MISSION HILLS DRIVE	Sheet:	
				Council:	Napier City		STAGE 1A, MISSION HILLS, NAPIER	Scale:	

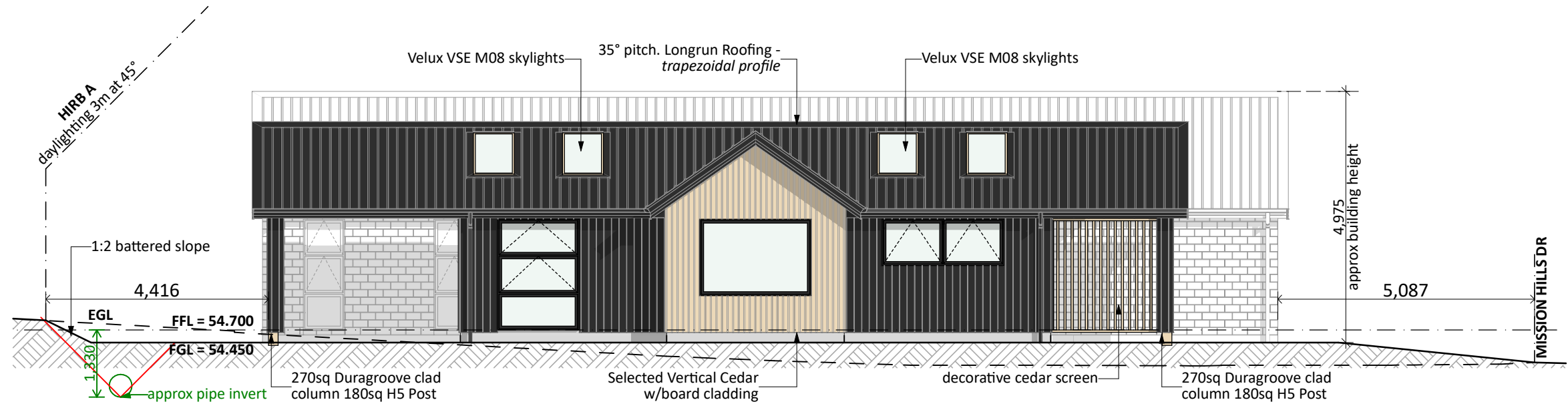

NORTH ELEVATION

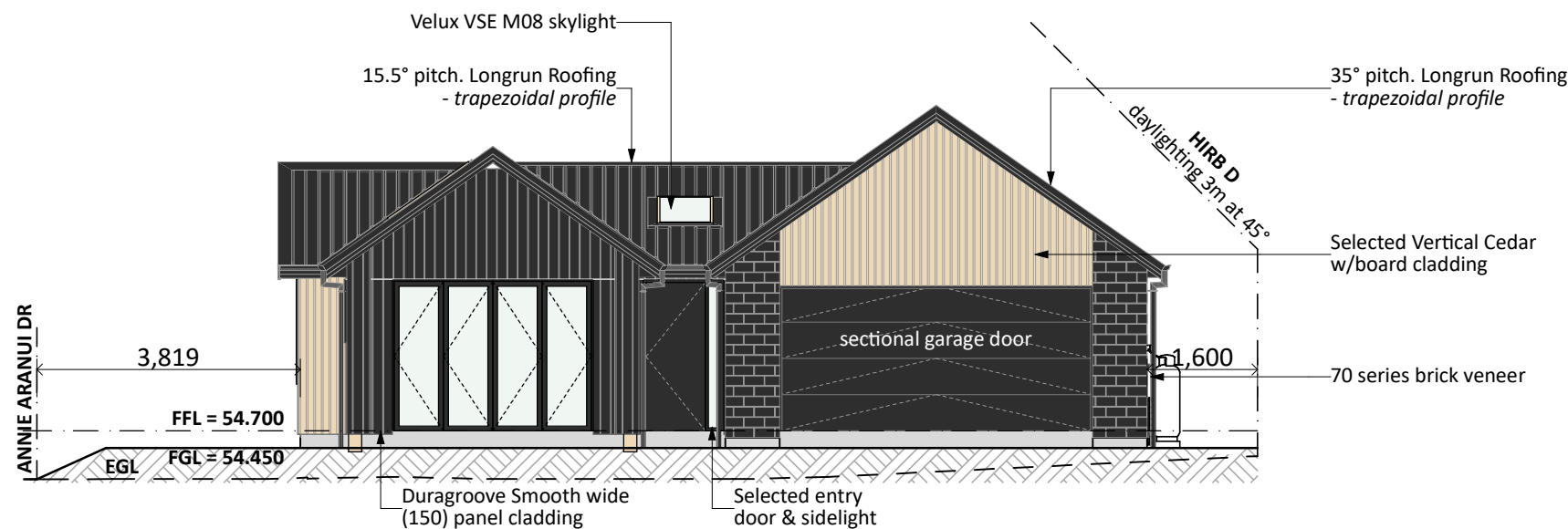

WEST ELEVATION

General Notes:

Any encroachments shown are to be confirmed by a registered surveyor prior to commencement of foundations. No liability shall be held by designer with this confirmation.

NZBC D1/AS1 Access

Minimum slip resistance to steps and landings in accordance with NZBC D1/AS1 Table 2. Concrete or H5 timber step to all access points, min. 150mm and max. 190mm below finished floor level.

CJ = Control joint

Foundation:

Ribraft floor to Firth specifications (see plan notes and details)

Wall Cladding:

70 series brick veneer - ensure cavity and weep holes are free from excess mortar
Duragroove Smooth wide (150) panel cladding
Selected Vertical Cedar w/board cladding

***All claddings to be installed over FPS Weathertight System. FPS Weathertight System to be installed over timber framing strictly as per manufacturers specification.**

Roof Cladding:

35° & 15.5° pitch. NZS Colorsteel Endura - Trapezoidal profile

Fascia and Spouting:

COLORCOTE fascia & spouting with 80mm Ø Alipipes - powder coated aluminium downpipes

Joinery:

Selected powder coated aluminium joinery with thermally improved Low E double glazing.

PRELIMINARY ONLY.

Elevations are subject to the following:
- Site Levels

CONCEPT PLAN APPROVAL (confirmation to consent drawings)

Signature

Date

CONCEPT ONLY

MINOR VARIATIONS TO THE PLANS MAY BE NECESSARY DURING WORKING DRAWINGS DUE TO BRACING REQUIREMENTS, ENGINEERING AND UNFORSEEN SITE CONDITIONS

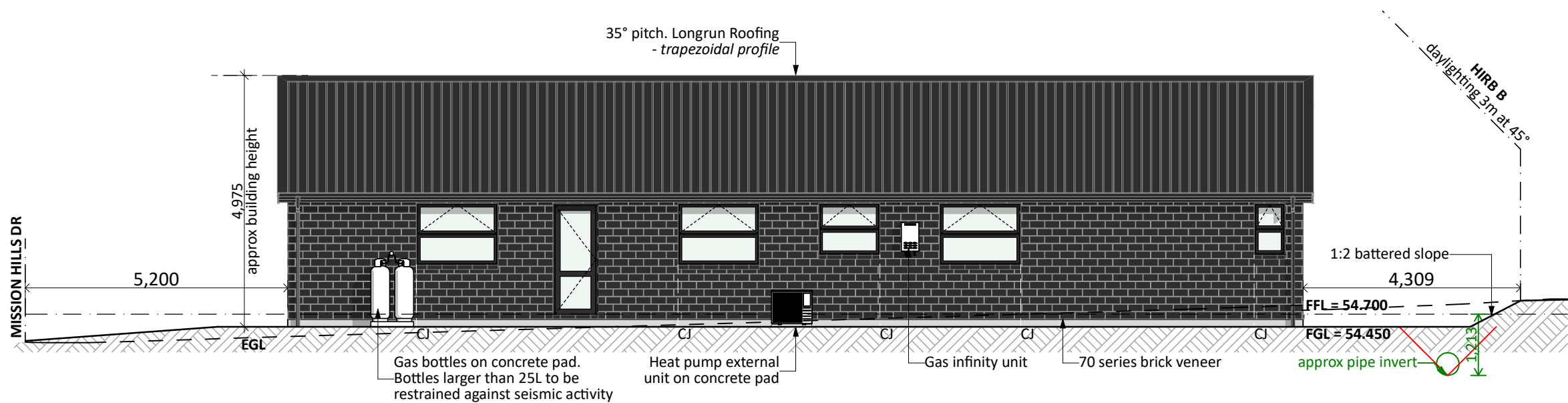

SOUTH ELEVATION

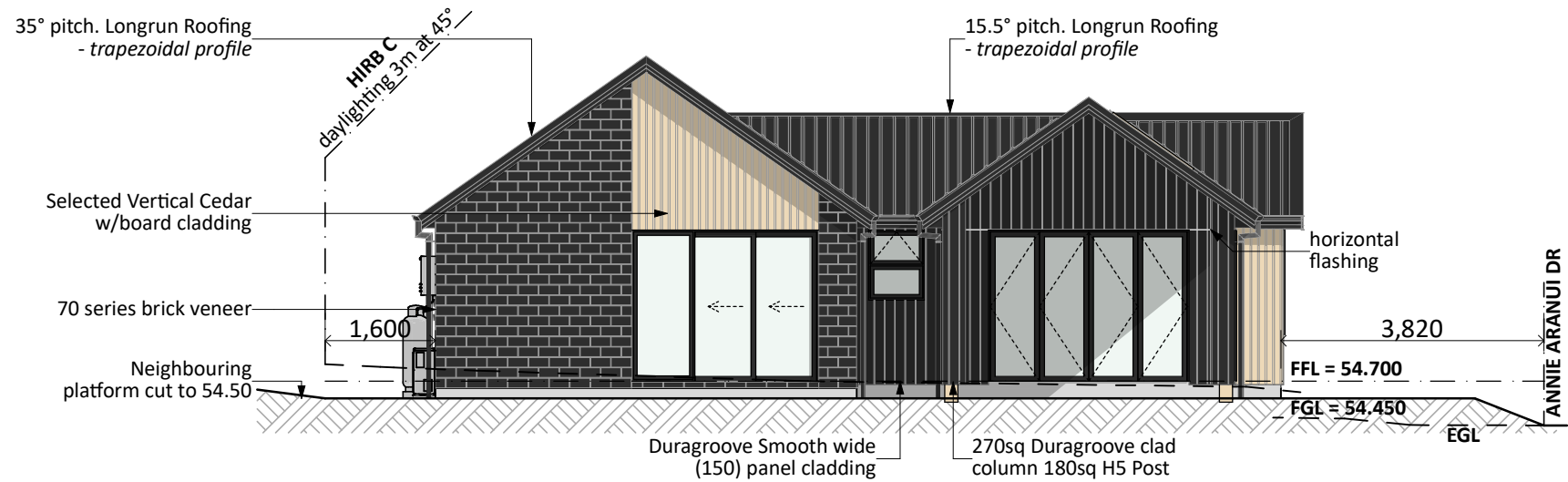

EAST ELEVATION

General Notes:

Any encroachments shown are to be confirmed by a registered surveyor prior to commencement of foundations. No liability shall be held by designer with this confirmation.

NZBC D1/AS1 Access

Minimum slip resistance to steps and landings in accordance with NZBC D1/AS1 Table 2. Concrete or H5 timber step to all access points, min. 150mm and max. 190mm below finished floor level.

CJ = Control joint

Foundation:

Ribraft floor to Firth specifications (see plan notes and details)

Wall Cladding:

70 series brick veneer - ensure cavity and weep holes are free from excess mortar
Duragroove Smooth wide (150) panel cladding
Selected Vertical Cedar w/board cladding

***All claddings to be installed over FPS Weathertight System. FPS Weathertight System to be installed over timber framing strictly as per manufacturers specification.**

Roof Cladding:

35° & 15.5° pitch. NZS Colorsteel Endura - Trapezoidal profile

Fascia and Spouting:

COLORCOTE fascia & spouting with 80mm Ø Alipipes - powder coated aluminium downpipes

Joinery:

Selected powder coated aluminium joinery with thermally improved Low E double glazing.

PRELIMINARY ONLY.

Elevations are subject to the following:
- Site Levels

CONCEPT PLAN APPROVAL (confirmation to consent drawings)

Signature

Date

CONCEPT ONLY

MINOR VARIATIONS TO THE PLANS MAY BE NECESSARY DURING WORKING DRAWINGS DUE TO BRACING REQUIREMENTS, ENGINEERING AND UNFORSEEN SITE CONDITIONS

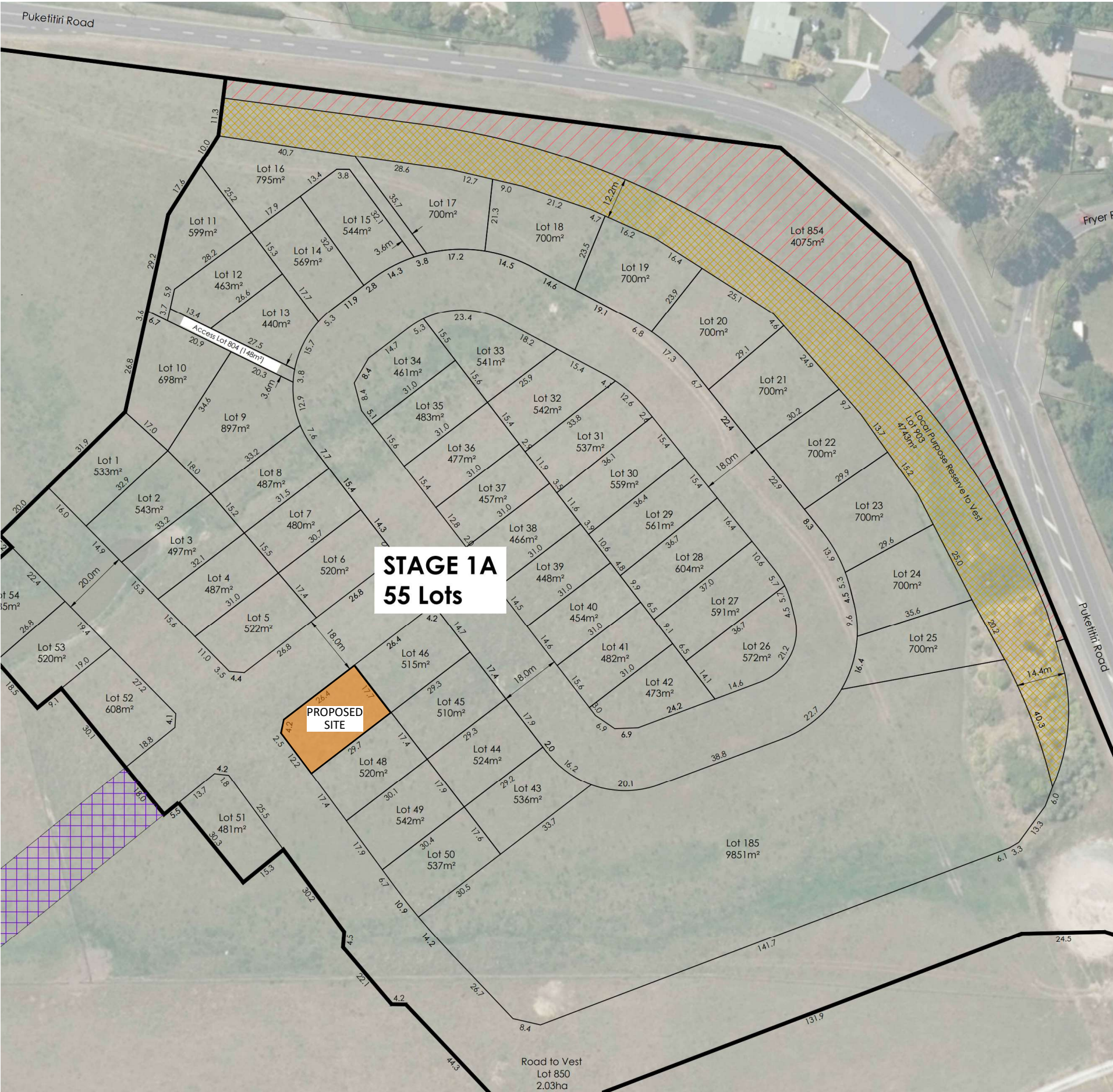

Y:\WGM Projects\HAWKES BAY\Mission Hills - Napier\WMH47 (SHOW HOME)\Consent Plans\WMH47 Consent.pln
ALL PLANS ARE COPYRIGHT TO BARRETT HOMES Ltd. All rights reserved. No part of this work covered by copyright may be reproduced or copied without written permission.



Project No:	MH47	Designed:	NS	Wind:	VERY HIGH	Drawing:	LOCATION PLAN	Date:	21/05/2025
Plan:	OAK-11	Drawn:	CY	EQ:	3	Client Name:	CLAYBROOK HOLDINGS LTD	Rev:	
Version:	1.0	Checked:	CY	Exposure:	C	Site Address:	LOT 47, 12 MISSION HILLS DRIVE	Sheet:	3
				Council:	Napier City		STAGE 1A, MISSION HILLS, NAPIER	Scale:	1:1

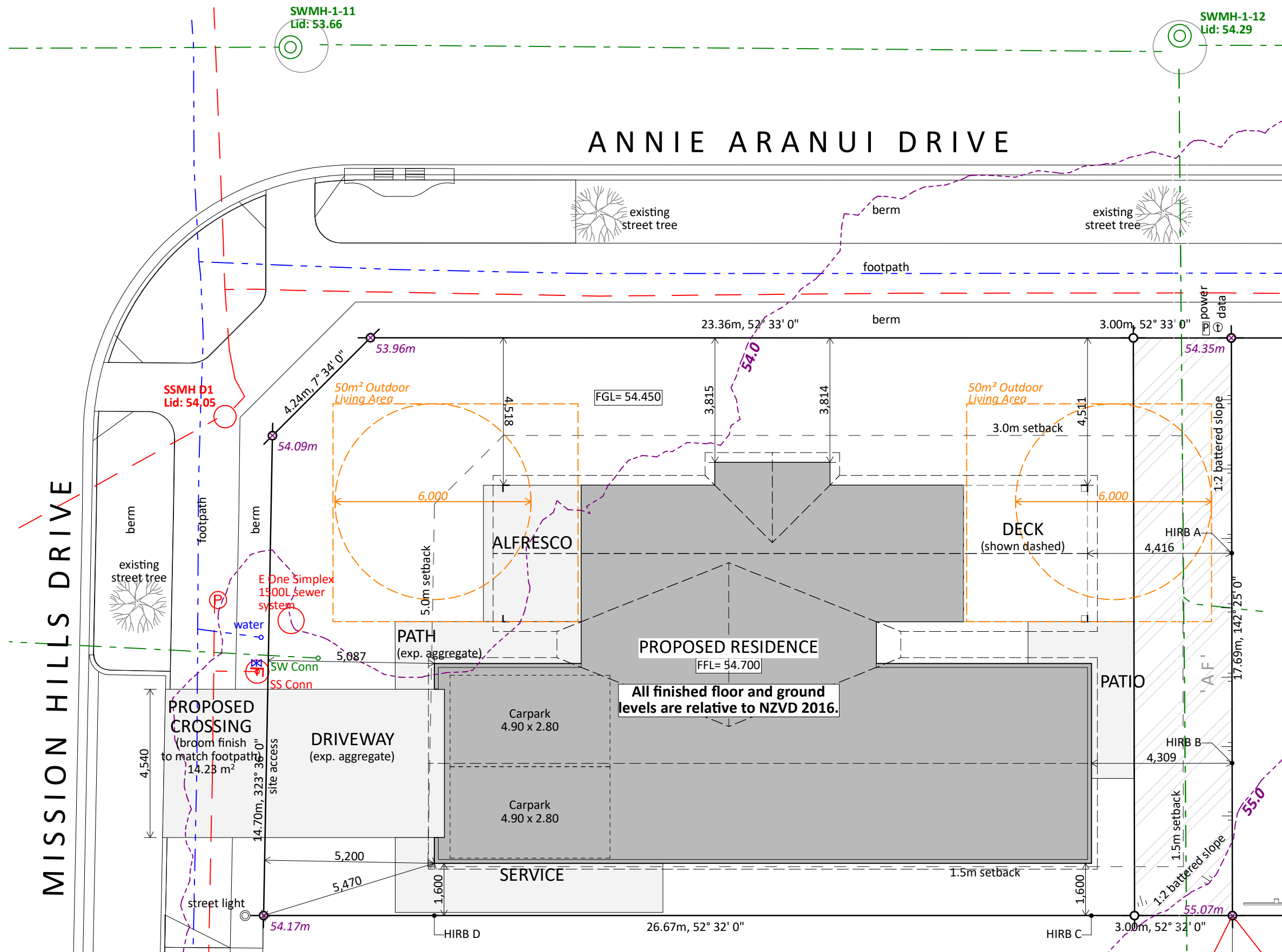

MISSION HILLS DRIVE

ANNIE ARANUI DRIVE

Landscape Key:

HydroSeed Grass

Riverstones

Mulch

1.2m Post & Rail Fence

1.2m Fence

1.8m Timber Fence

Fence & Gate

Selected Grass Plantings

Selected Hedgings

Specimen Tree

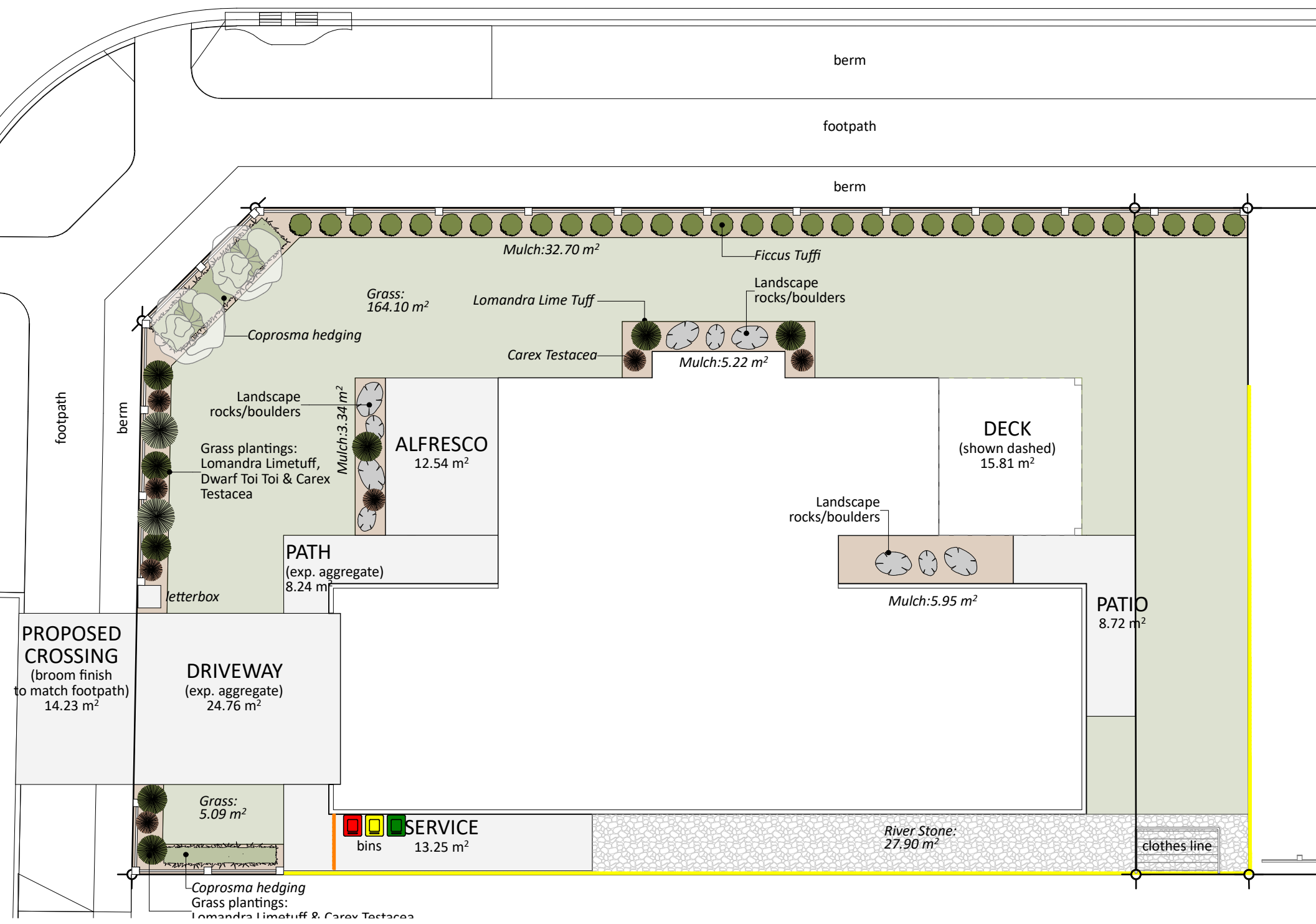

CONCEPT PLAN APPROVAL (confirmation to consent drawings)
Signature Date

CONCEPT ONLY
MINOR VARIATIONS TO THE PLANS MAY BE NECESSARY DURING WORKING DRAWINGS DUE TO BRACING REQUIREMENTS, ENGINEERING AND UNFORSEEN SITE CONDITIONS

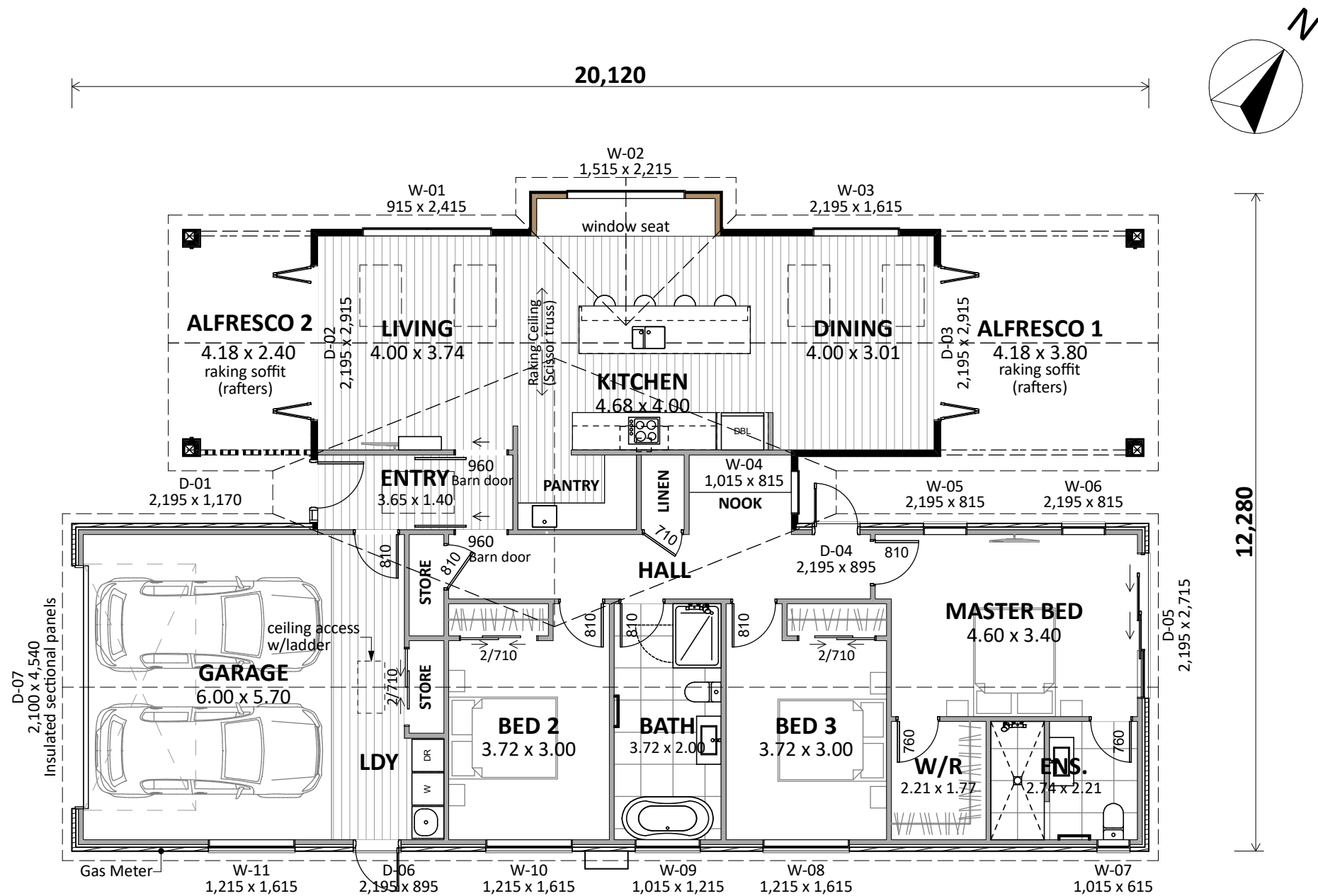

Plan Notes:
2.425 Stud height throughout
All full height joinery (2195)
Raking ceiling (scissor trusses) to Living/Kitchen/Dining
Rafters to both Alfrescos
Feature timber screen at entry - Cedar

Floor Area:

Area o/frame: 180.04 m²
Area o/foundation: 184.66 m²



Cladding Key:

- Duragroove
- Brick Veneer
- Cedar

CONCEPT PLAN APPROVAL (confirmation to consent drawings)
Signature Date

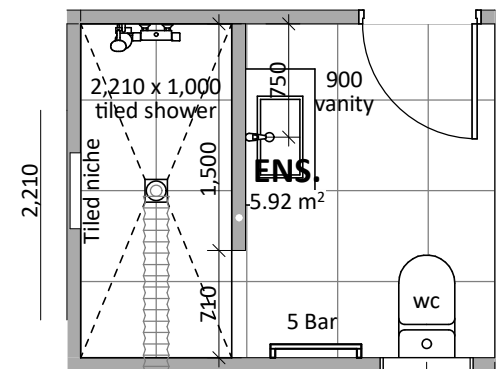
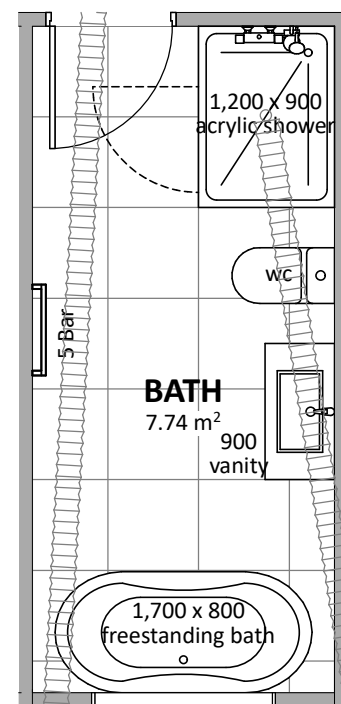
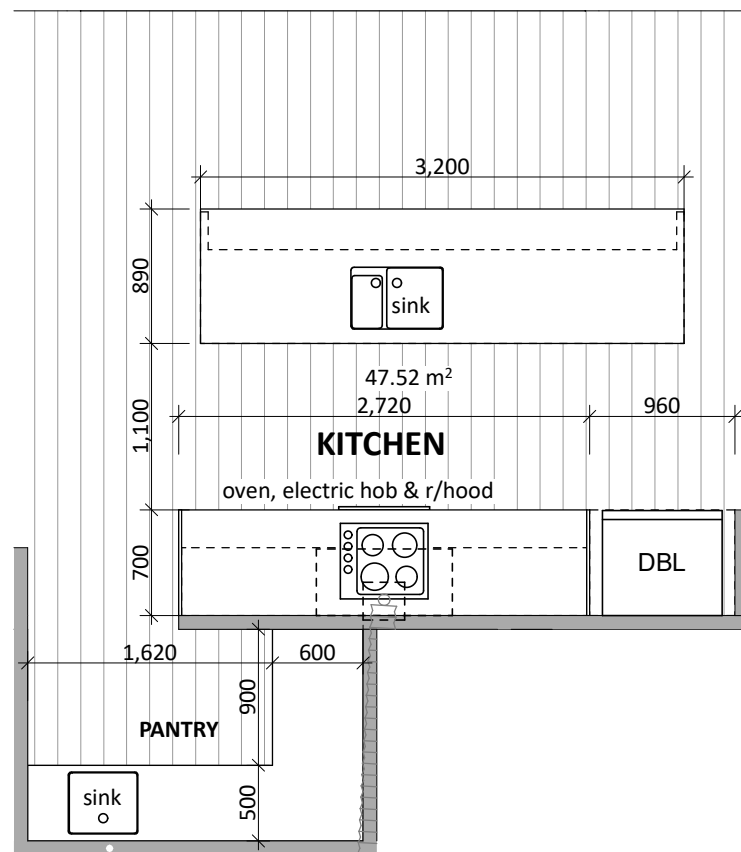
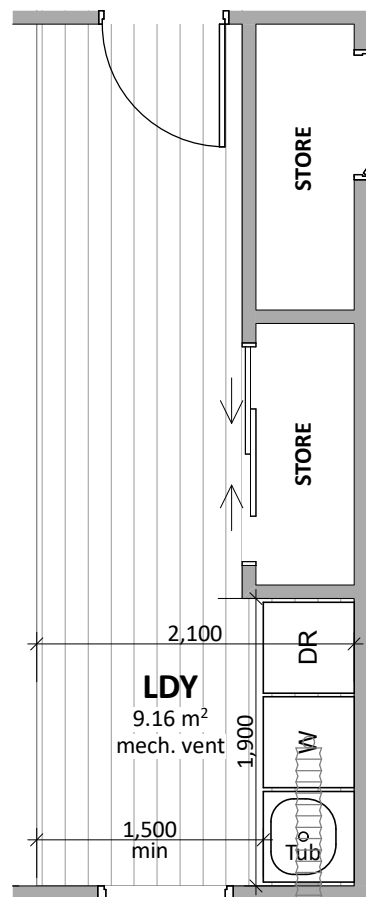
CONCEPT ONLY
MINOR VARIATIONS TO THE PLANS MAY BE NECESSARY DURING WORKING DRAWINGS DUE TO BRACING REQUIREMENTS, ENGINEERING AND UNFORSEEN SITE CONDITIONS



Floor Types Key:	
	= Vinyl Floor
	= Tiled Floor
CONCEPT PLAN APPROVAL (confirmation to consent drawings)	
<u>Signature</u>	<u>Date</u>
CONCEPT ONLY	
MINOR VARIATIONS TO THE PLANS MAY BE NECESSARY DURING WORKING DRAWINGS DUE TO BRACING REQUIREMENTS, ENGINEERING AND UNFORSEEN SITE CONDITIONS	

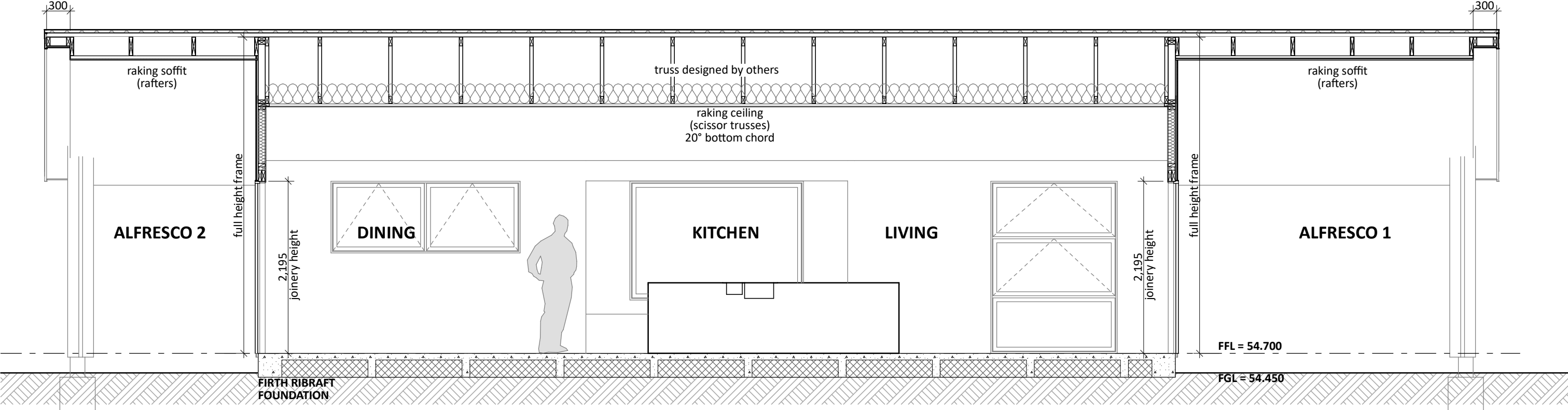

CROSS SECTION D
SCALE 1:50

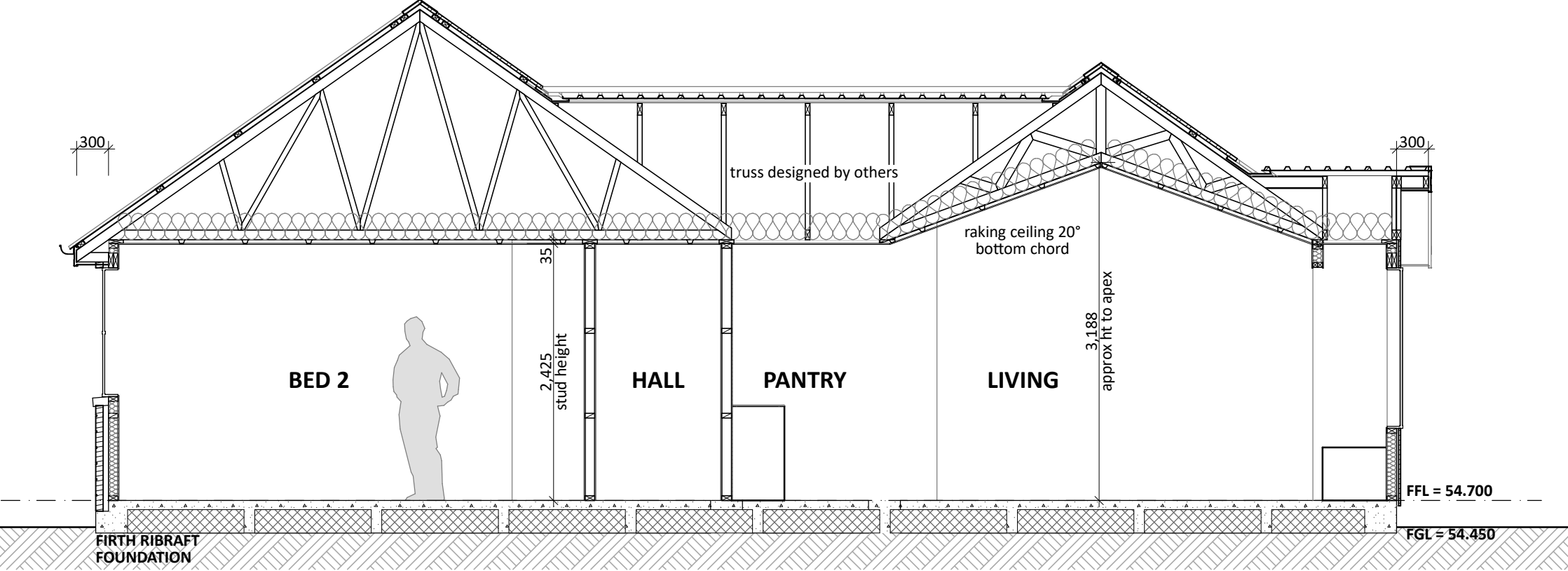

CROSS SECTION B
SCALE 1:50

CONCEPT PLAN APPROVAL (confirmation to consent drawings)
Signature *Date*

CONCEPT ONLY
MINOR VARIATIONS TO THE PLANS MAY BE NECESSARY DURING WORKING DRAWINGS DUE TO BRACING REQUIREMENTS, ENGINEERING AND UNFORSEEN SITE CONDITIONS

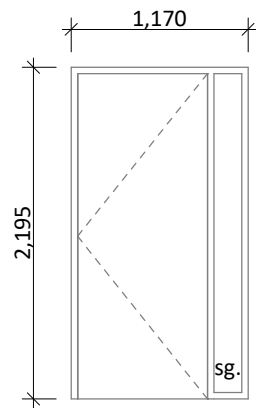

D-01
Rebated joinery
860 door leaf

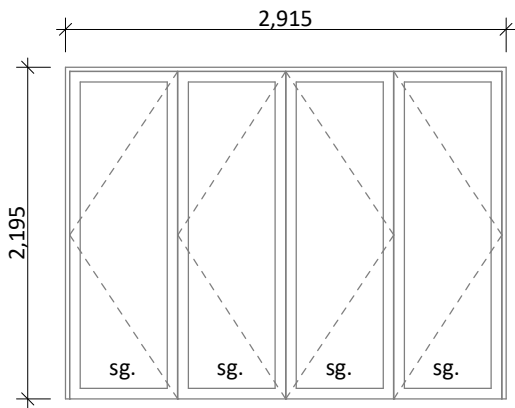

D-02, D-03
Rebated joinery

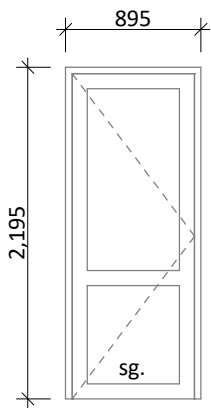

D-04, D-06
Rebated joinery
810 door leaf

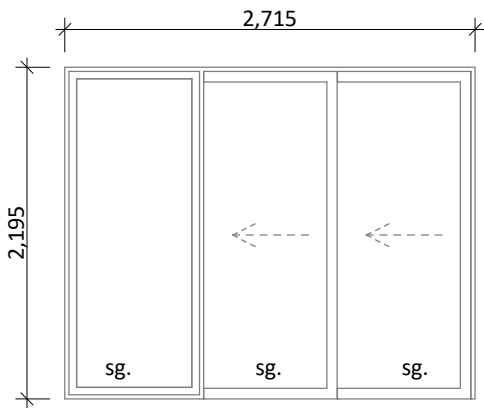

D-05
Rebated joinery

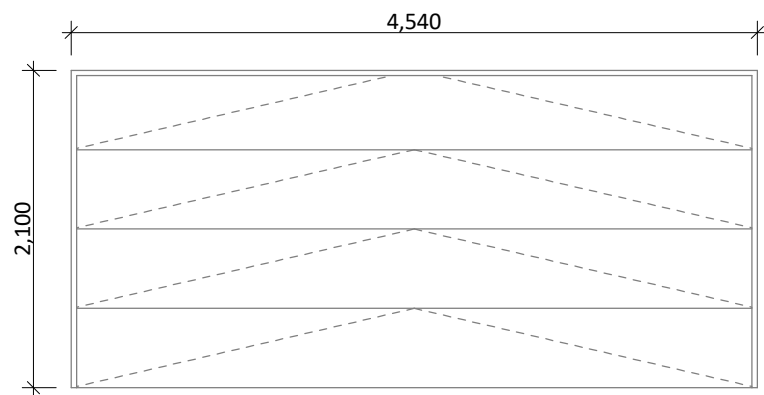

D-07
Insulated sectional panels

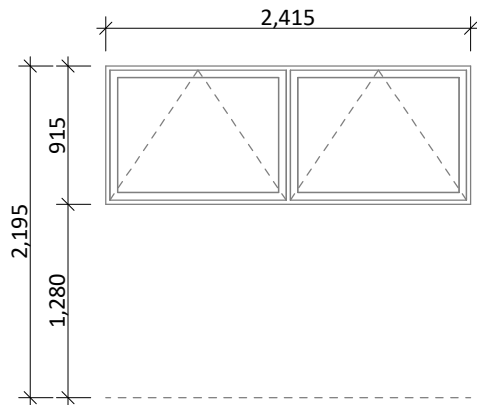

W-01

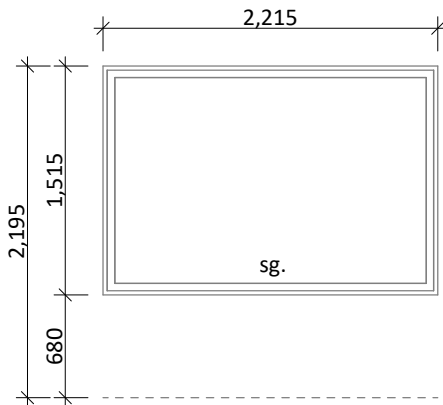

W-02

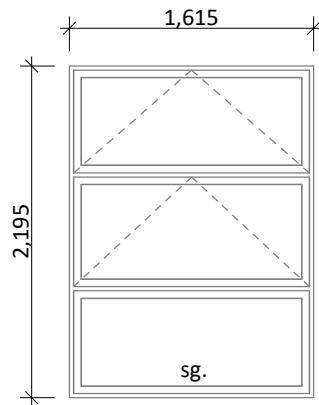

W-03

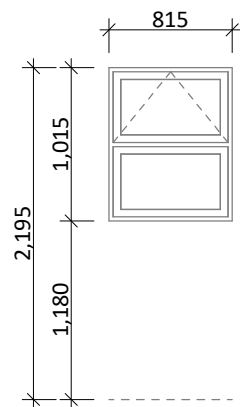

W-04

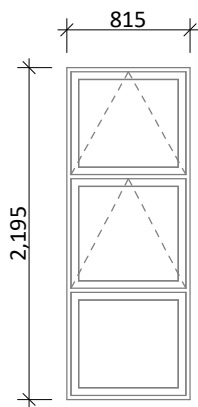

W-05, W-06

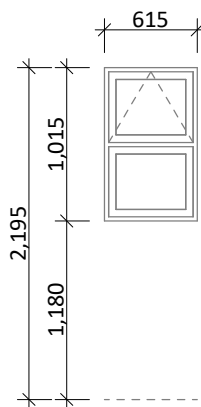

W-07
obsc/sg

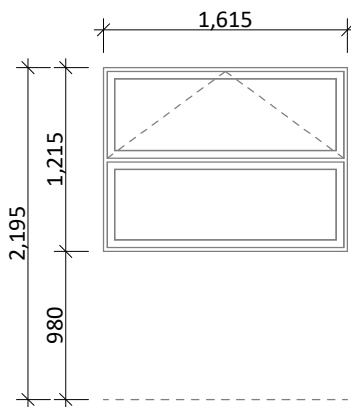

W-08, W-10, W-11

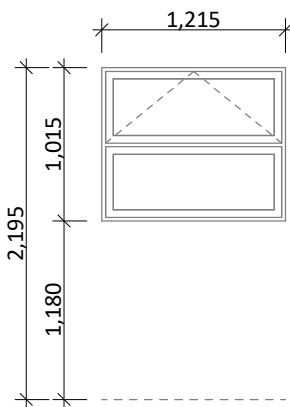

W-09
obsc/sg

General notes:

Aluminium joinery head heights to be 2.195m (excludes rebated joinery units). Refer to floor plan for door & window sizes. Joinery schedule & sizes to be confirmed on site PRIOR to manufacture

Thermally improved double glazing to all window and door joinery including garage joinery.

Glazing in accordance with NZS 4223 & 2016 amendments.
All glazing clear float unless noted anywhere, (refer to joinery schedule)
- Low level glazing = Any glazing within 800mm from FFL, depending on size and proportions, safety glass or 5mm annealed will be required.
- Doors with glazing area > 0.75m² = safety glass
- Doors with glazing area < 0.75m² = 5mm annealed
- Side panels within 800mm of a door = safety glass, side panels not within 800mm of door considered a window.

sg = Safety glass as required by standards, joinery manufacturer to take precedence
ss = Safety stays (in accordance with NZBC:F4 clause 2.0)
obsc = Obscure glass

REBATED JOINERY

Rebated joinery sizes are to be confirmed with joinery manufacturer.

CONCEPT PLAN APPROVAL

(confirmation to consent drawings)

Signature

Date

CONCEPT ONLY

MINOR VARIATIONS TO THE PLANS MAY BE NECESSARY DURING WORKING DRAWINGS DUE TO BRACING REQUIREMENTS, ENGINEERING AND UNFORSEEN SITE CONDITIONS

Project No:	MH47	Designed:	NS	Wind:	VERY HIGH	Drawing:	JOINERY SCHEDULE	Date:	21/05/2025
Plan:	OAK-11	Drawn:	CY	EQ:	3	Client Name:	CLAYBROOK HOLDINGS LTD	Rev:	
Version:	1.0	Checked:	CY	Exposure:	C	Site Address:	LOT 47, 12 MISSION HILLS DRIVE	Sheet:	9
				Council:	Napier City		STAGE 1A, MISSION HILLS, NAPIER	Scale:	1:50