

CONTENTS:

- 1

2

3

4

5

6

7
- COVER SHEET

ELEVATIONS

ELEVATIONS

SITE PLAN

CONCEPT PLAN

KITCHEN & BATHROOM

CROSS SECTION

JOINERY SCHEDULE



NEW DWELLING FOR:  
BARRETT HOMES (NORTHLAND) LTD

ADDRESS:  
LOT 1, 4 MOORING WAY  
ONE TREE POINT, WHANGAREI



Project No:	MOOR1	Designed:	CS	Wind:	HIGH	Drawing:	COVER SHEET	Date:	16/01/2026
Plan:	HR04	Drawn:	-	EQ:	1	Client Name:	BARRETT HOMES (NORTHLAND) LTD	Rev:	
Version:	1.0	Checked:	KB	Exposure:	D	Site Address:	LOT 1, 4 MOORING WAY	Sheet:	
				Council:	WDC		ONE TREE POINT, WHANGAREI	Scale:	

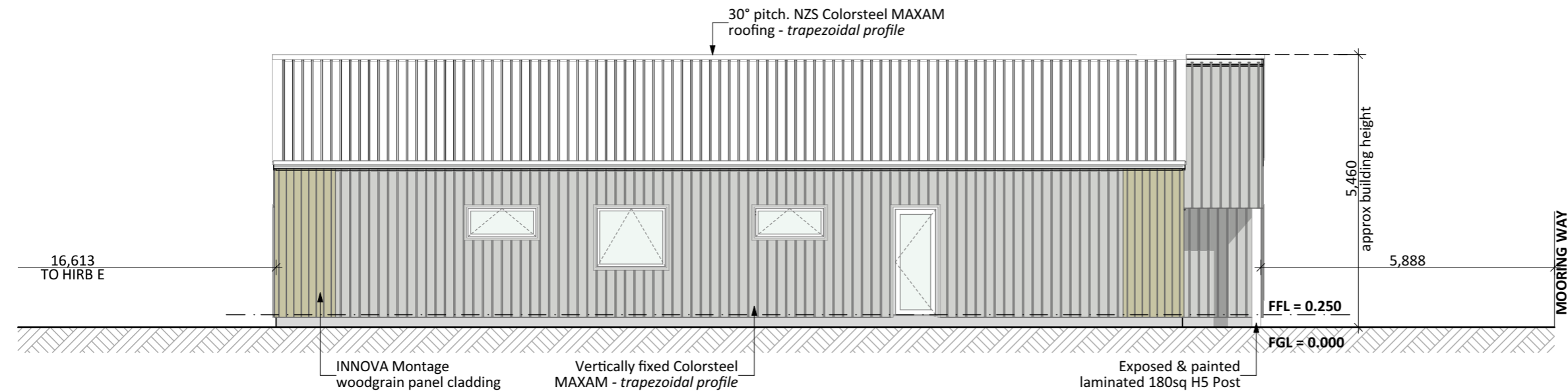

NORTH ELEVATION

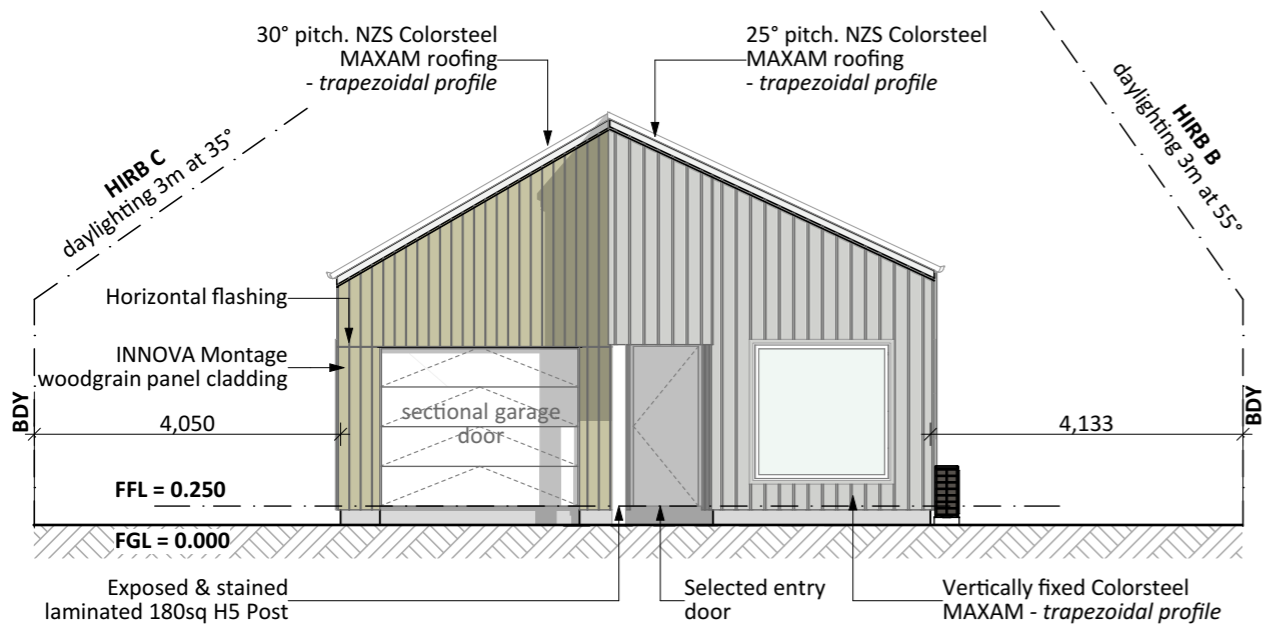

WEST ELEVATION

**General Notes:**  
Any encroachments shown are to be confirmed by a registered surveyor prior to commencement of foundations. No liability shall be held by designer with this confirmation.

**NZBC D1/AS1 Access**  
Minimum slip resistance to steps and landings in accordance with NZBC D1/AS1 Table 2.  
Concrete or H5 timber step to all access points, min. 150mm and max. 190mm below finished floor level.

**Foundation:**  
Raft floor to engineers design (see plan notes and details)

**Wall Cladding:**  
Vertically fixed Colorsteel Maxam Longrun - Trapezoidal profile on timber castellated battens  
INNOVA Montage woodgrain panel cladding

**Roof Cladding:**  
25° & 30° pitch. NZS Colorsteel MAXAM roofing - Trapezoidal profile

**Fascia and Spouting:**  
COLORCOTE fascia & spouting with 80mm Ø Alipipes - powder coated aluminium downpipes

**Joinery & Glazing:**  
Selected powder coated aluminium joinery with thermally improved Low E double glazing

**CONCEPT PLAN APPROVAL** (confirmation to consent drawings)  
*Signature* *Date*

**CONCEPT ONLY**  
MINOR VARIATIONS TO THE PLANS MAY BE NECESSARY DURING WORKING DRAWINGS DUE TO BRACING REQUIREMENTS, ENGINEERING AND UNFORSEEN SITE CONDITIONS



Project No:	MOOR1	Designed:	CS	Wind:	HIGH	Drawing:	ELEVATIONS	Date:	16/01/2026
Plan:	HR04	Drawn:	-	EQ:	1	Client Name:	BARRETT HOMES (NORTHLAND) LTD	Rev:	
Version:	1.0	Checked:	KB	Exposure:	D	Site Address:	LOT 1, 4 MOORING WAY	Sheet:	1
				Council:	WDC		ONE TREE POINT, WHANGAREI	Scale:	1:100

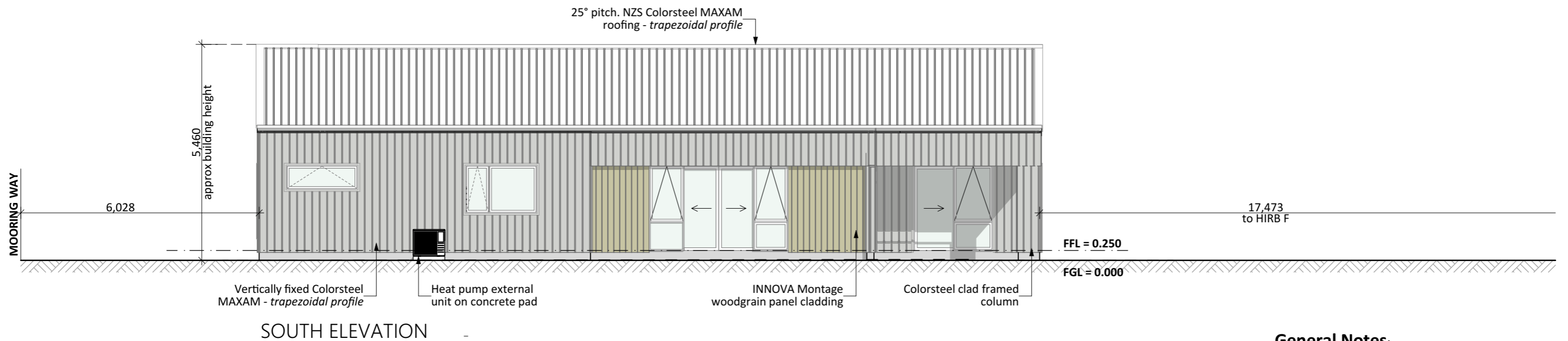

### General Notes:

Any encroachments shown are to be confirmed by a registered surveyor prior to commencement of foundations. No liability shall be held by designer with this confirmation.

### NZBC D1/AS1 Access

Minimum slip resistance to steps and landings in accordance with NZBC D1/AS1 Table 2. Concrete or H5 timber step to all access points, min. 150mm and max. 190mm below finished floor level.

### Foundation:

Raft floor to engineers design (see plan notes and details)

### Wall Cladding:

Vertically fixed Colorsteel Maxam Longrun - Trapezoidal profile on timber castellated battens  
INNOVA Montage woodgrain panel cladding

### Roof Cladding:

25° & 30° pitch. NZS Colorsteel MAXAM roofing - Trapezoidal profile

### Fascia and Spouting:

COLORCOTE fascia & spouting with 80mm Ø Alipipes - powder coated aluminium downpipes

### Joinery & Glazing:

Selected powder coated aluminium joinery with thermally improved Low E double glazing

**CONCEPT PLAN APPROVAL** (confirmation to consent drawings)  
*Signature* *Date*

### CONCEPT ONLY

MINOR VARIATIONS TO THE PLANS MAY BE NECESSARY DURING WORKING DRAWINGS DUE TO BRACING REQUIREMENTS, ENGINEERING AND UNFORSEEN SITE CONDITIONS

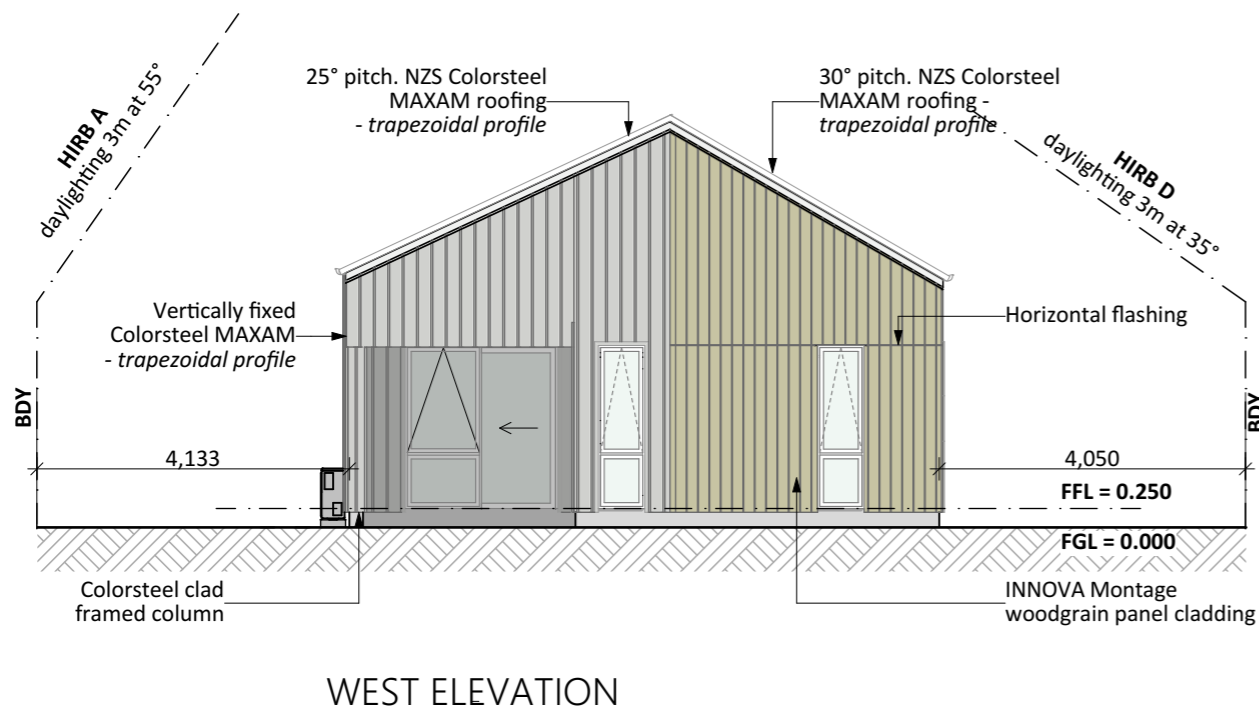

Project No:	MOOR1	Designed:	CS	Wind:	HIGH	Drawing:	ELEVATIONS	Date:	16/01/2026
Plan:	HR04	Drawn:	-	EQ:	1	Client Name:	BARRETT HOMES (NORTHLAND) LTD	Rev:	
Version:	1.0	Checked:	KB	Exposure:	D	Site Address:	LOT 1, 4 MOORING WAY	Sheet:	2
				Council:	WDC		ONE TREE POINT, WHANGAREI	Scale:	1:100

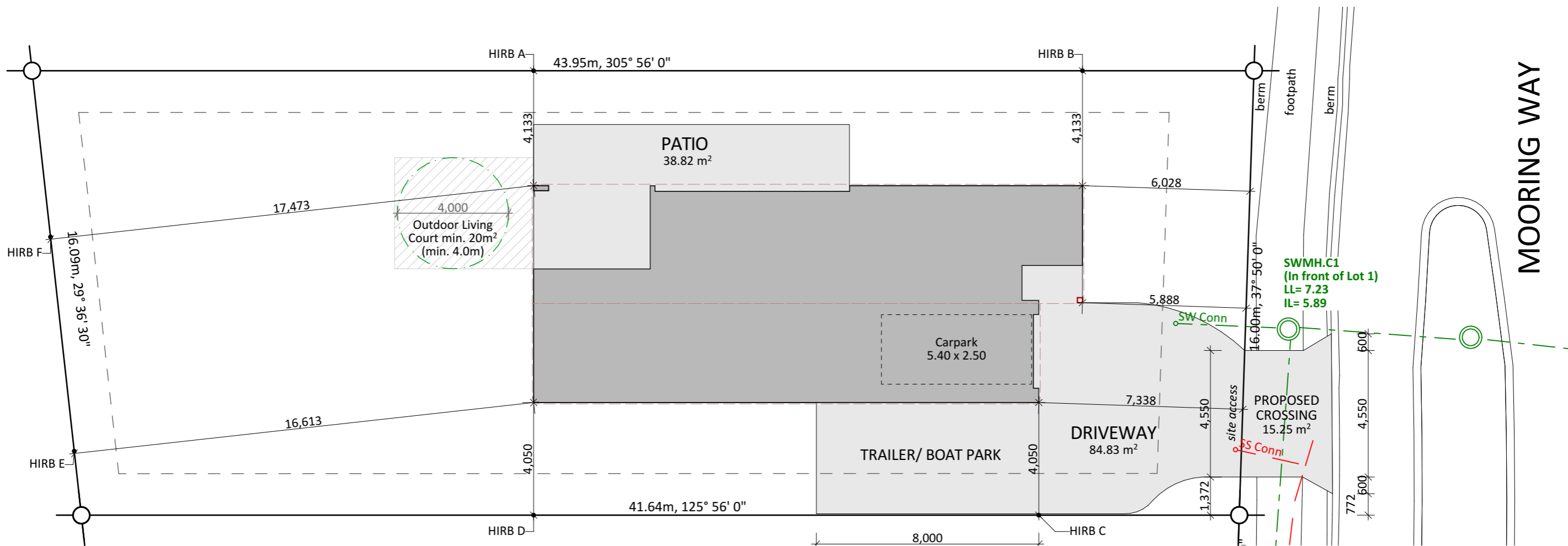

Site Info:

LOT: 1  
DP: 599307  
AREA: 684m<sup>2</sup>

Site Coverage:

131.06 m<sup>2</sup> (House area) + 10.12m<sup>2</sup> (eaves over 800mm) / 684m<sup>2</sup> (site area) = 20.64% ✓  
Living Zone = GRZ  
Max coverage = 40%%  
(GRZ-R8 - 40% of net site area)  
  
Impervious areas:  
247.5m<sup>2</sup> (Impervious area) / 684m<sup>2</sup> (site area) = 36.18% ✓  
Max Impervious area = 60%  
(GRZ-R7 - 60% of net site area)

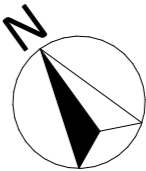

CONCEPT PLAN APPROVAL (confirmation to consent drawings)  
Signature \_\_\_\_\_ Date \_\_\_\_\_  
  
CONCEPT ONLY  
MINOR VARIATIONS TO THE PLANS MAY BE NECESSARY DURING WORKING DRAWINGS DUE TO BRACING REQUIREMENTS, ENGINEERING AND UNFORSEEN SITE CONDITIONS

Geotechnical Report  
Plans are to be read in conjunction with LDE geotechnical completion report and details.  
Reference: 18893

Project No:	MOOR1	Designed:	CS	Wind:	HIGH	Drawing:	SITE PLAN	Date:	16/01/2026
Plan:	HR04	Drawn:	-	EQ:	1	Client Name:	BARRETT HOMES (NORTHLAND) LTD	Rev:	
Version:	1.0	Checked:	KB	Exposure:	D	Site Address:	LOT 1, 4 MOORING WAY	Sheet:	3
				Council:	WDC		ONE TREE POINT, WHANGAREI	Scale:	1:100

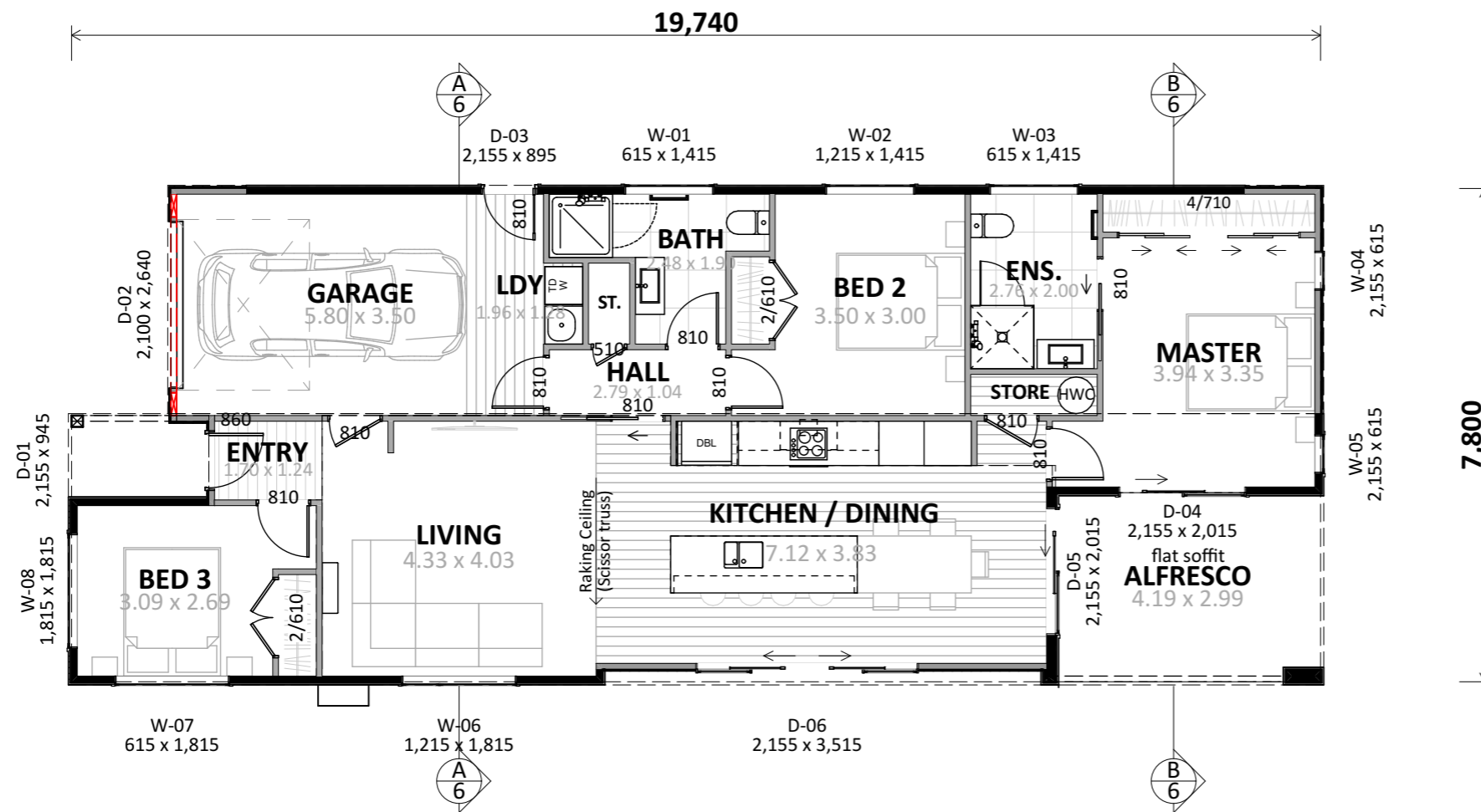

**INFORMATION REQUIRED:**  
-Site levels

**ENGINEERING REQUIRED:**  
-Foundations  
-Alfresco column

**Plan Notes:**  
2.425 Stud height throughout  
All joinery 2155 head height  
Raking ceiling as shown (scissor trusses)

**Floor Area:**

Area o/frame: 131.06 m<sup>2</sup>

**Cladding Key:**

Vert Profiled Metal  
INNOVA Montage

**CONCEPT PLAN APPROVAL** (confirmation to consent drawings)  
Signature Date



**CONCEPT ONLY**  
MINOR VARIATIONS TO THE PLANS MAY BE NECESSARY DURING WORKING DRAWINGS DUE TO BRACING REQUIREMENTS, ENGINEERING AND UNFORSEEN SITE CONDITIONS

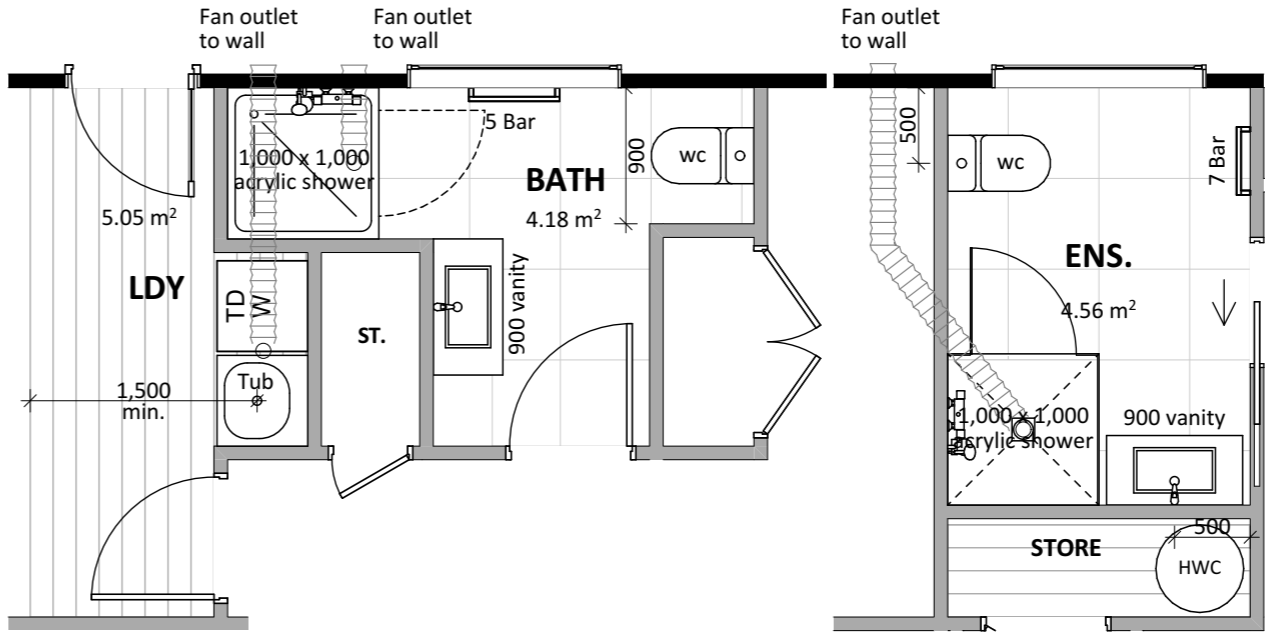
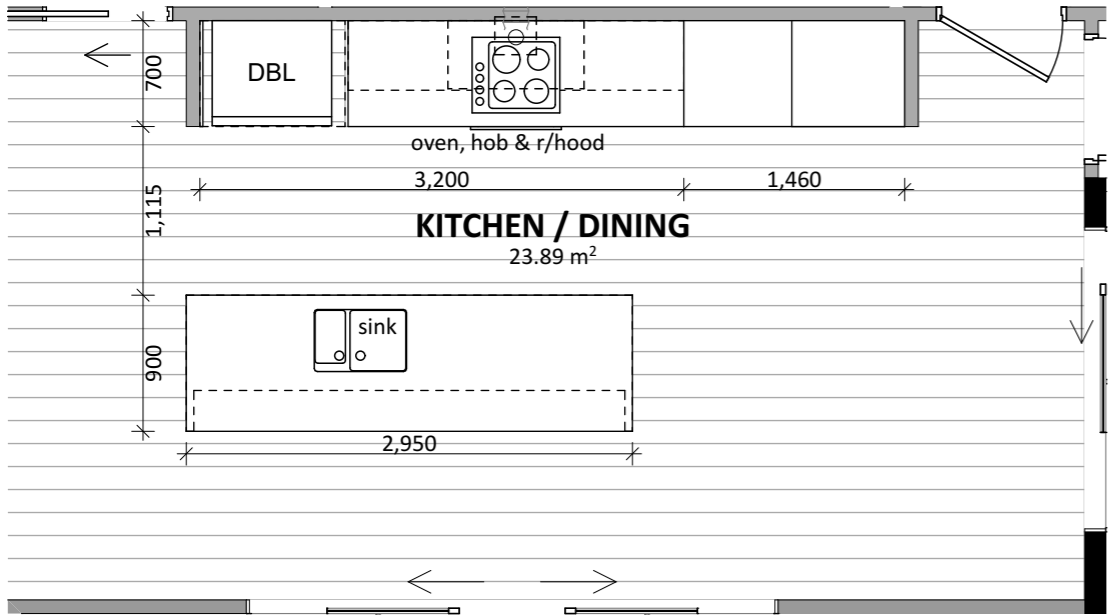

Project No:	MOOR1	Designed:	CS	Wind:	HIGH	Drawing:	CONCEPT PLAN	Date:	16/01/2026
Plan:	HR04	Drawn:	-	EQ:	1	Client Name:	BARRETT HOMES (NORTHLAND) LTD	Rev:	
Version:	1.0	Checked:	KB	Exposure:	D	Site Address:	LOT 1, 4 MOORING WAY	Sheet:	4
				Council:	WDC		ONE TREE POINT, WHANGAREI	Scale:	1:100



**Floor Types Key:**

 = Vinyl Floor  = Tiled Floor

**CONCEPT PLAN APPROVAL** (confirmation to consent drawings)

*Signature* *Date*

**CONCEPT ONLY**  
MINOR VARIATIONS TO THE PLANS MAY BE NECESSARY DURING WORKING DRAWINGS DUE TO BRACING REQUIREMENTS, ENGINEERING AND UNFORSEEN SITE CONDITIONS

Project No:	MOOR1	Designed:	CS	Wind:	HIGH	Drawing:	KITCHEN & BATHROOM	Date:	16/01/2026
Plan:	HR04	Drawn:	-	EQ:	1	Client Name:	BARRETT HOMES (NORTHLAND) LTD	Rev:	
Version:	1.0	Checked:	KB	Exposure:	D	Site Address:	LOT 1, 4 MOORING WAY	Sheet:	5
				Council:	WDC		ONE TREE POINT, WHANGAREI	Scale:	1:50

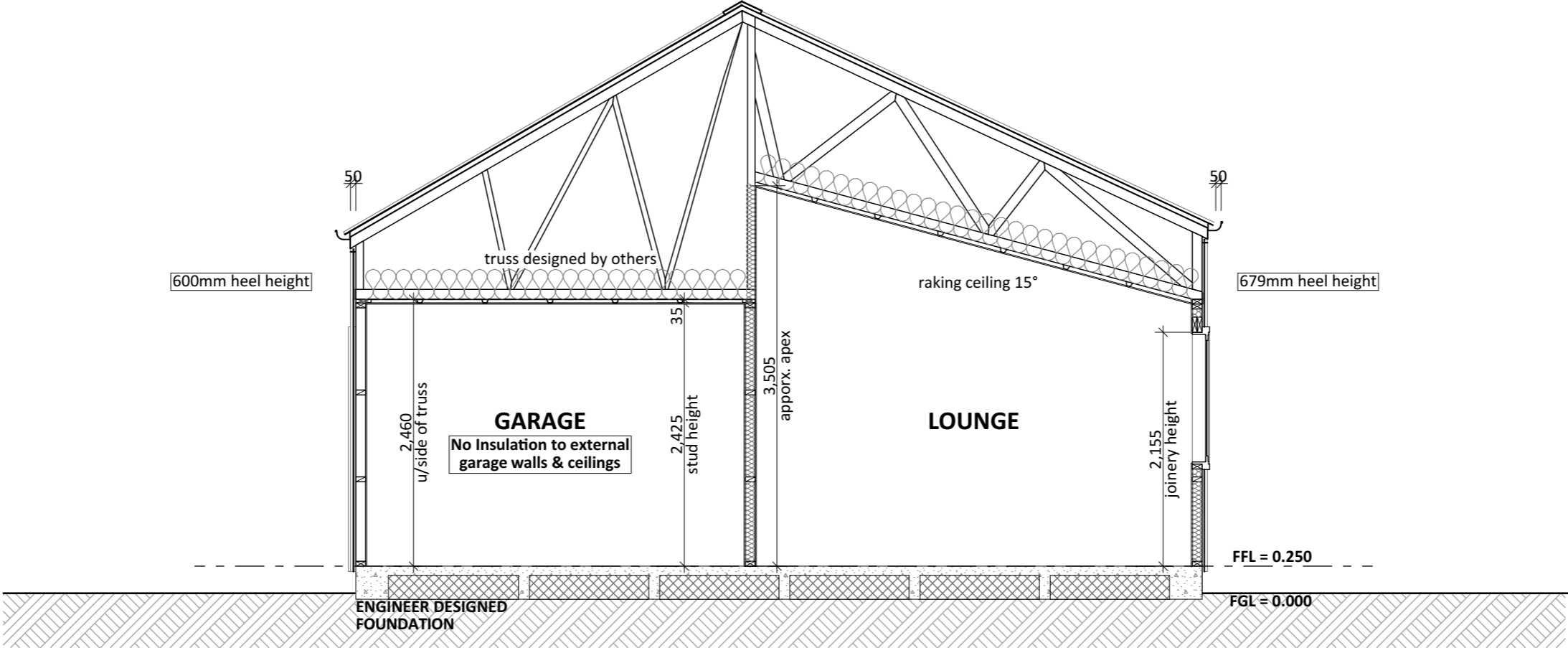

**CROSS SECTION A**  
SCALE 1:50

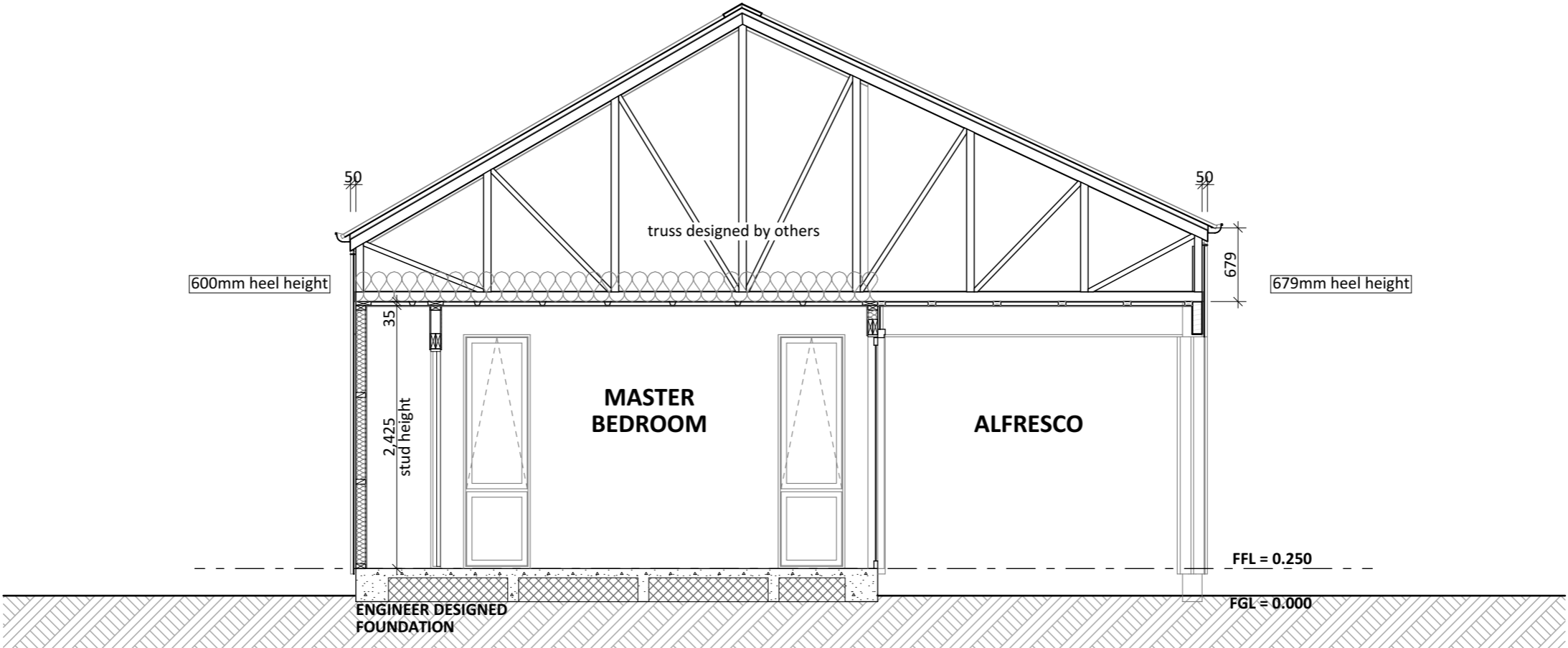

**CROSS SECTION B**  
SCALE 1:50



Project No:	MOOR1	Designed:	CS	Wind:	HIGH	Drawing:	CROSS SECTION	Date:	16/01/2026
Plan:	HR04	Drawn:	-	EQ:	1	Client Name:	BARRETT HOMES (NORTHLAND) LTD	Rev:	
Version:	1.0	Checked:	KB	Exposure:	D	Site Address:	LOT 1, 4 MOORING WAY	Sheet:	6
				Council:	WDC		ONE TREE POINT, WHANGAREI	Scale:	1:50

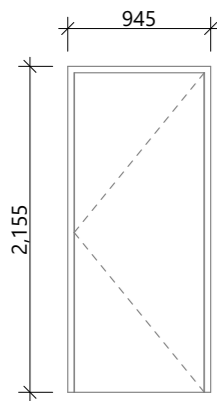

D-01

Rebated joinery  
860 door leaf

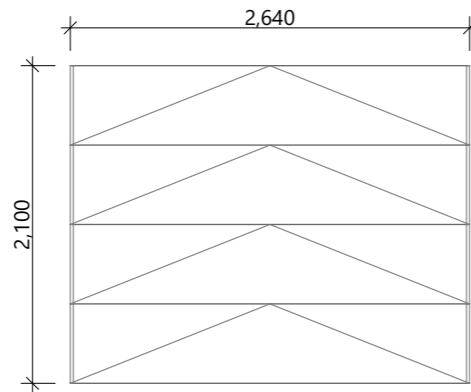

D-02

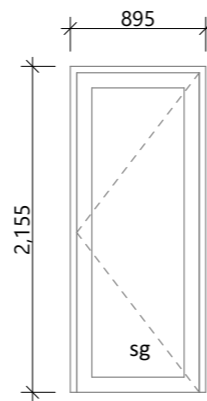

D-03

810 door leaf

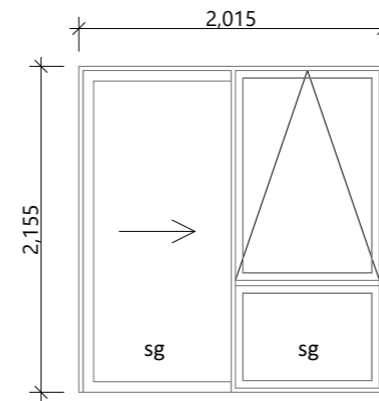

D-04

Rebated joinery

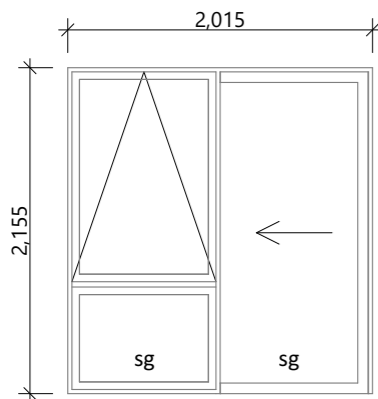

D-05

Rebated joinery

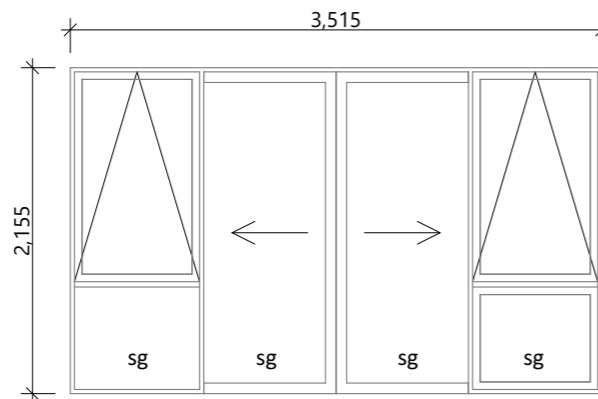

D-06

Rebated joinery

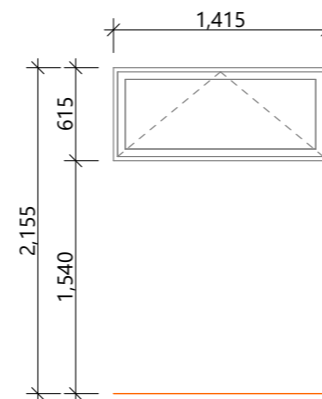

W-01, W-03

obsc/sg

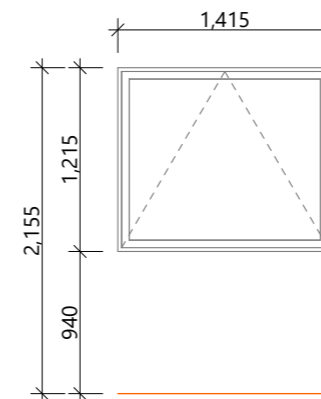

W-02

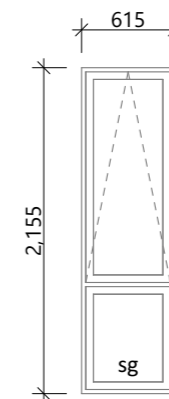

W-04, W-05

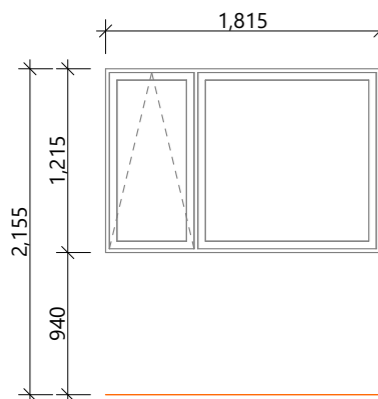

W-06

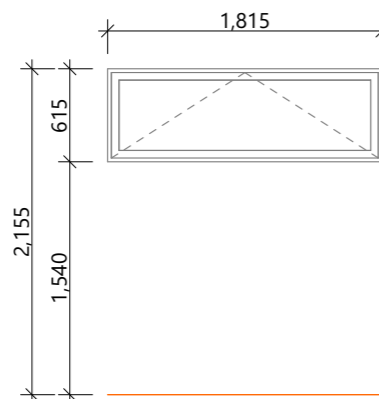

W-07

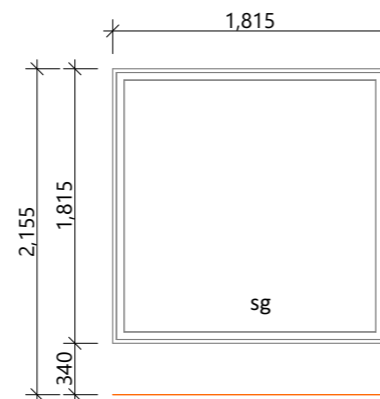

W-08

## General notes:

Aluminium joinery head heights to be 2.155m (excludes rebated joinery units). Refer to floor plan for door & window sizes. Joinery schedule & sizes to be confirmed on site PRIOR to manufacture  
Thermally improved double glazing to all window and door joinery.  
Glazing in accordance with NZS 4223 & 2016 amendments.  
All glazing clear float unless noted anywhere, (refer to joinery schedule)  
- Low level glazing = Any glazing within 800mm from FFL, depending on size and proportions, safety glass or 5mm annealed will be required.  
- Doors with glazing area > 0.75m<sup>2</sup> = safety glass  
- Doors with glazing area < 0.75m<sup>2</sup> = 5mm annealed  
- Side panels within 800mm of a door = safety glass, side panels not within 800mm of door considered a window.  
sg = Safety glass as required by standards, joinery manufacturer to take precedence  
ss = Safety stays (in accordance with NZBC:F4 clause 2.0)  
obsc = Obscure glass

## REBATED JOINERY

Rebated joinery sizes are to be confirmed with joinery manufacturer.

<b>CONCEPT PLAN APPROVAL</b> (confirmation to consent drawings)	
<u>Signature</u>	<u>Date</u>
<b>CONCEPT ONLY</b> MINOR VARIATIONS TO THE PLANS MAY BE NECESSARY DURING WORKING DRAWINGS DUE TO BRACING REQUIREMENTS, ENGINEERING AND UNFORSEEN SITE CONDITIONS	



Project No:	MOOR1	Designed:	CS	Wind:	HIGH	Drawing:	JOINERY SCHEDULE	Date:	16/01/2026
Plan:	HR04	Drawn:	-	EQ:	1	Client Name:	BARRETT HOMES (NORTHLAND) LTD	Rev:	
Version:	1.0	Checked:	KB	Exposure:	D	Site Address:	LOT 1, 4 MOORING WAY	Sheet:	7
				Council:	WDC		ONE TREE POINT, WHANGAREI	Scale:	1:50